

B.M. 154.93 6" in Globe Co. Gilbert W.C. Oliver

Note: Stationing is on E

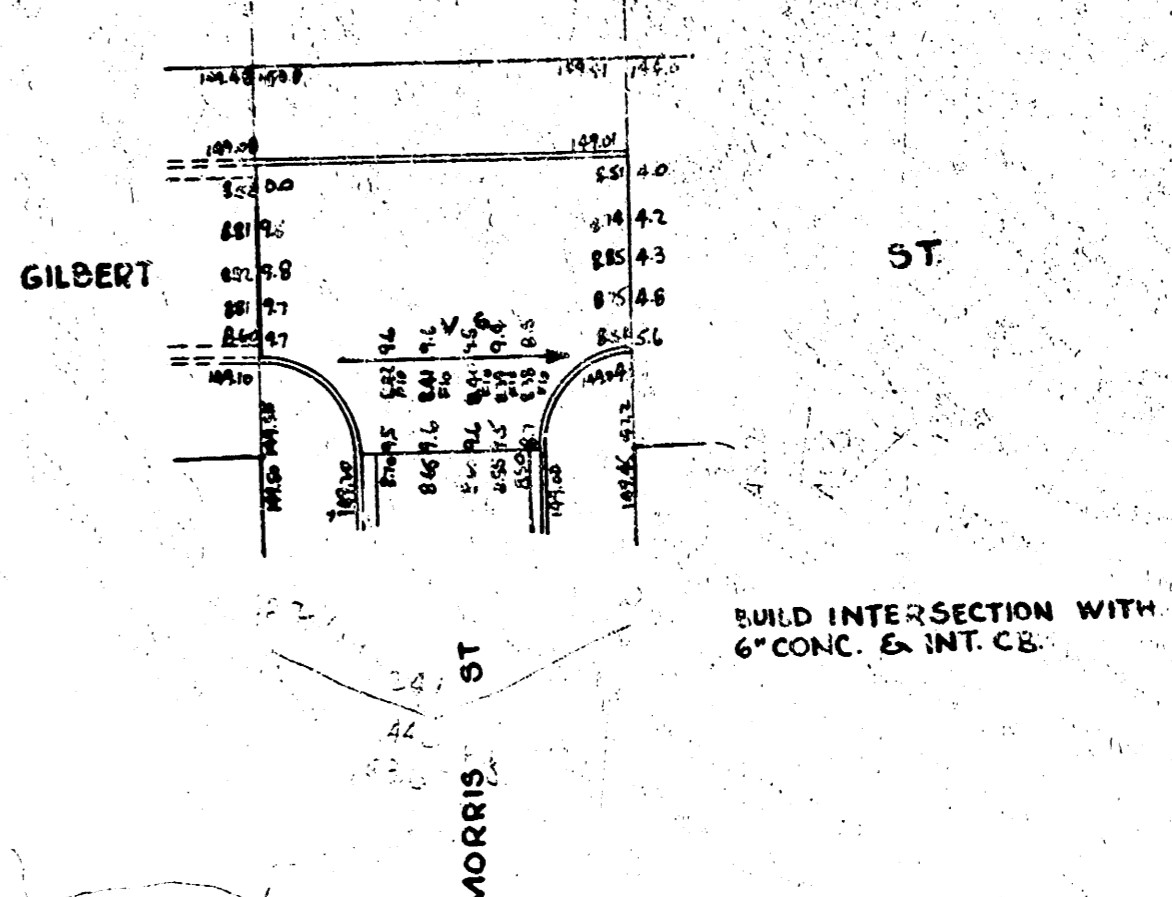
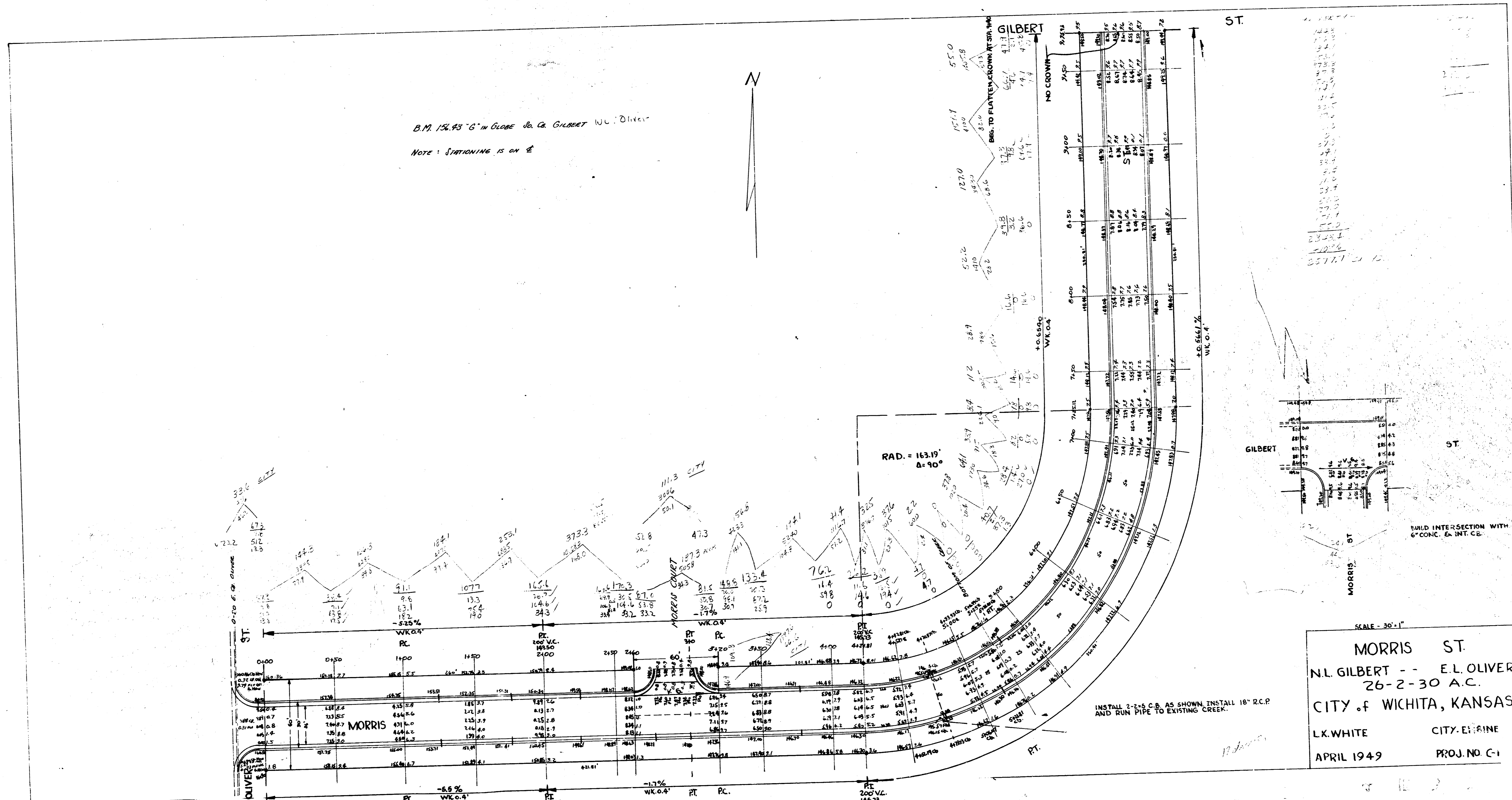
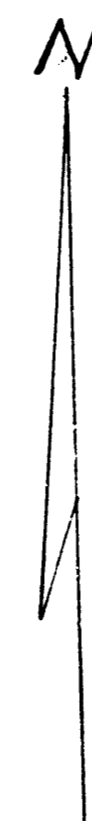

SCALE - 30'-1"
MORRIS ST.
N.L. GILBERT - - E.L. OLIVER
26-2-30 A.C.
CITY OF WICHITA, KANSAS
LX. WHITE CITY ENGINE
APRIL 1949 PROJ. NO. C-1

INSTALL 2-2 1/2" C.P. AS SHOWN. INSTALL 18" R.C.P. AND RUN PIPE TO EXISTING CREEK.