

NANTUCKET AVE
 E.L. HOLLAND LANE TO E.L. MORGANTOWN AVE.
 PROJECT NO. DAKS573092

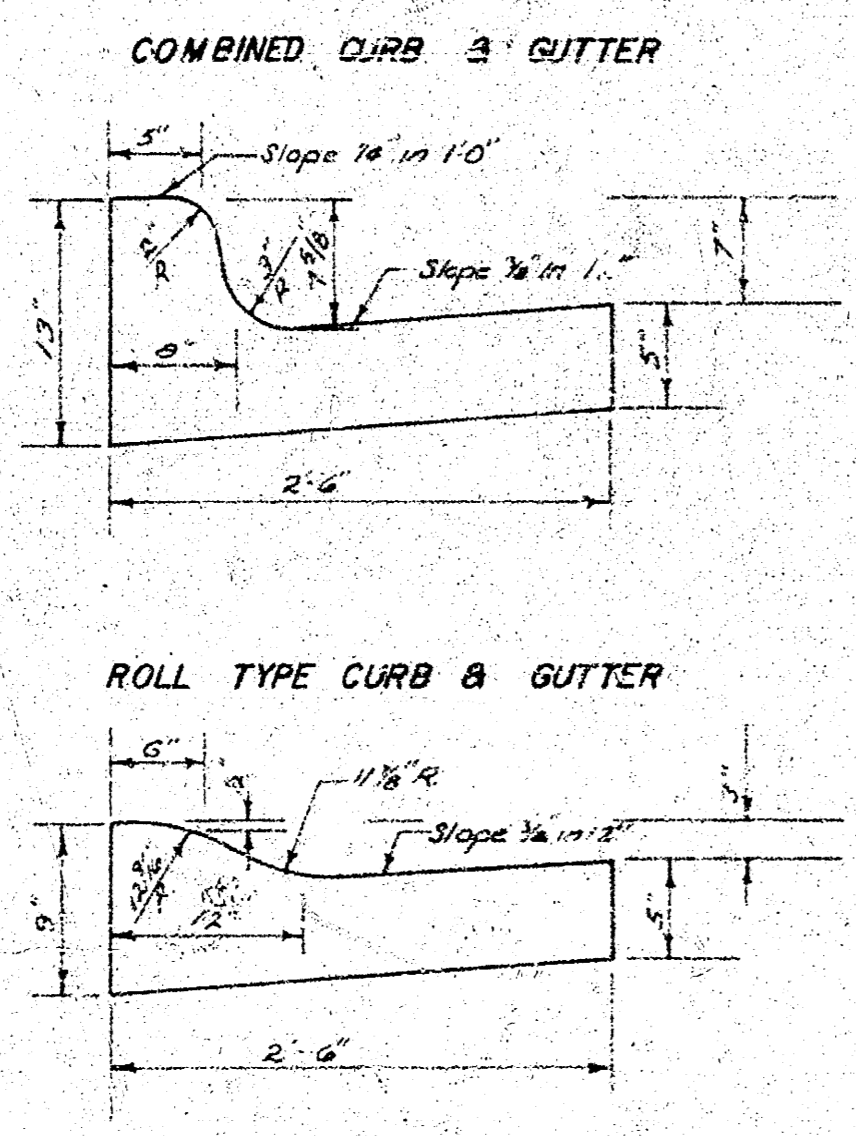
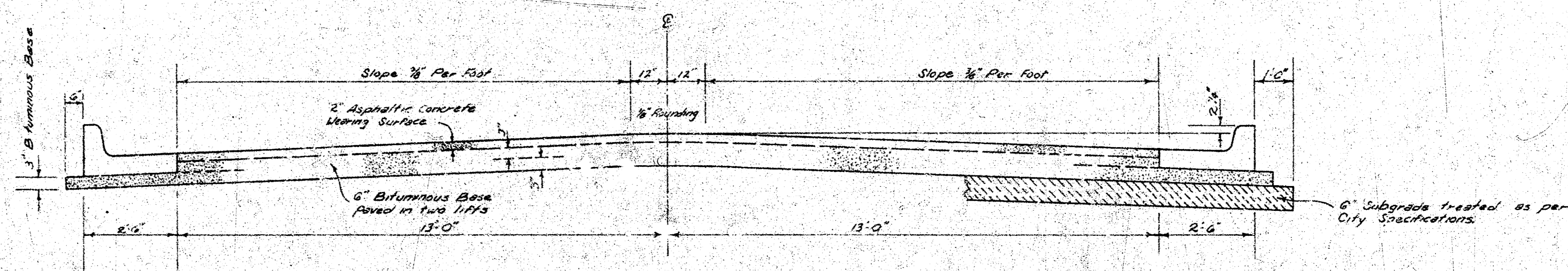

TYPICAL SECTION

3' ASPHALTIC CONCRETE PAVEMENT WITH BITUMINOUS BASE

A TACK COAT OF EMULSIFIED ASPHALT (SS-1H) SHALL BE APPLIED AT AN APPROXIMATE RATE OF 0.05 GALLONS PER SQ. YD. BETWEEN LIFTS OF ASPHALTIC MATERIALS WHEN ORDERED BY THE ENGINEER. TACK COAT WILL NOT BE PAID FOR DIRECTLY AND SHALL BE CONSIDERED AS SUBSIDIARY TO PRICE BID FOR ASPHALTIC PAVEMENT. BITUMINOUS BASE AND ASPHALTIC CONCRETE WEARING SURFACE SHALL BE PLACED WITH A LAYDOWN MACHINE HAVING AUTOMATIC ELECTRONIC CONTROLS FOR CROWN AND GRADE. CONSTRUCTION JOINTS IN EACH LIFT SHALL BE STAGGERED A MINIMUM DISTANCE OF 1' WITH JOINTS IN PRECEDING LIFTS AND SUCH THAT A JOINT WILL BE CONSTRUCTED ON THE PAVEMENT CENTERLINE IN THE TOP LIFT.

The A.C. pavement between the Comb. Curb & gutter shall be paid as Se. 164. B. A.C. Pavement (6 Bituminous Base). The Bituminous Base under the Comb. Curb & gutter shall be paid as Se. 164. 3" B. Bituminous Base.



CITY OF WICHITA, KANSAS
 DEPARTMENT OF PUBLIC WORKS — ENGINEERING
 R. W. LINN CITY ENGINEER
 DATE: APRIL 1974 PROJ. NO.

1/3

15-1000
 10-A-1

B.M. 153.12 Railroad spike on W. side Power Pole 2'E. of Bk. of E. curb Holland Lane 25' N. of N.L. 134 S.E.
 D.M. 153.16 Railroad spike 3. side Bell telephone Pole 45' E. of W. line Marqantown 125' N. of N. line Nantucket
 Baseline - Center Line - Sta 0+00 to 2+19.75 Baseline - N. Property Line - Sta 2+19.75 to end

Survey Clerk
 Plan Room
 Check

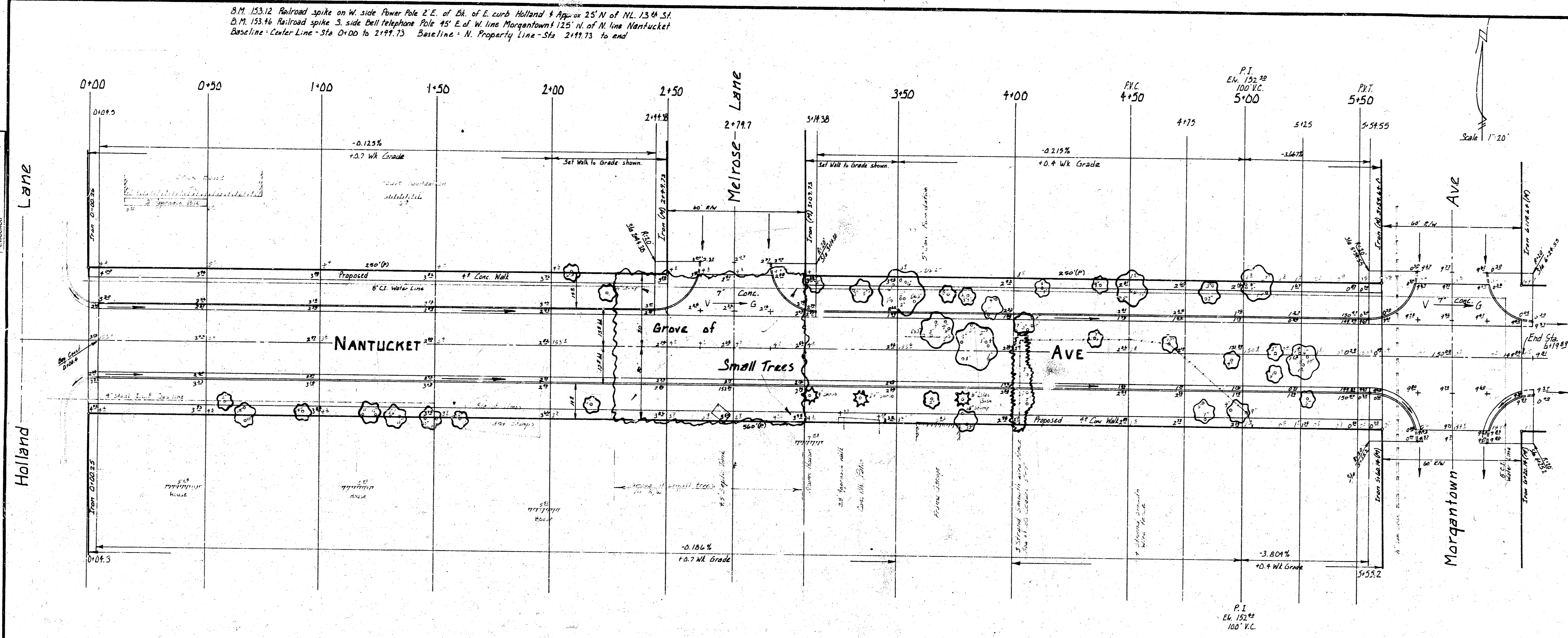

NOTE: REMOVAL OF GROVE OF SMALL TREES BETWEEN STA. 2+28 AND STA. 3+10 WILL NOT BE PAID FOR DIRECTLY AND SHALL BE CONSIDERED AS INCIDENTAL TO THE OTHER ITEMS OF WORK.

NOTE: CONTRACTOR TO GRADE NANTUCKET AVENUE ON THE EAST SIDE OF MARQANTOWN AVENUE TO DRAIN AND TO MATCH NEW PAVEMENT. THIS WORK WILL NOT BE PAID FOR DIRECTLY AND SHALL BE CONSIDERED AS SUBSIDIARY TO THE OTHER ITEMS OF WORK.

Earthwork

Property		City	
Excavation	Comp. Fill	Excavation	Comp. Fill
1,181.3 Cu Yds	24.5 Cu Yds	271.4 Cu Yds	298.5 Cu Yds
+10% 1,300.0 Cu Yds	+10% 27.0 Cu Yds	+10% 298.5 Cu Yds	
1,219.4 Cu Yds	32.5 Cu Yds		

2/3

NANTUCKET AVE
 EL. Holland Lane to
 EL Marqantown Ave.
 31' Asph Conc - Curb & Gutter
 City of Wichita Kansas
 R.W. Linn City Engineer
 Proj. No. DAK5573092
 Date: APRIL 1974