

THE URBAN RENEWAL AGENCY
OF THE
WICHITA, KANSAS METROPOLITAN AREA
CITY BLDG. ANNEX 104 SOUTH MAIN WICHITA, KANSAS 67202

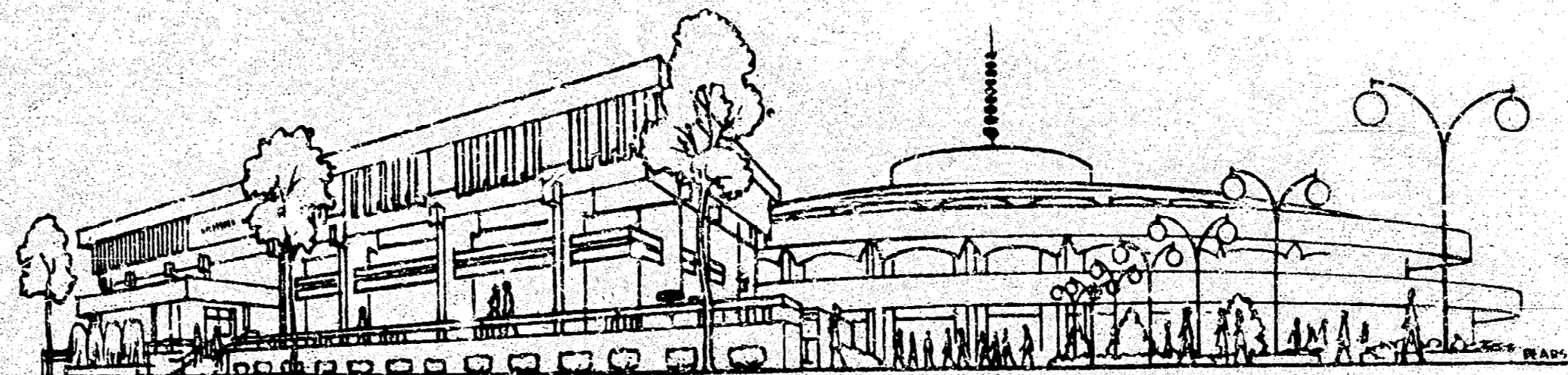

STREET IMPROVEMENTS NORTH INDUSTRIAL PARK

PROJECT NO. KANSAS R-21

INDEX TO DRAWINGS

PRELIMINARY



SHELLEY-WILSON
ENGINEERS-ARCHITECTS-PLANNERS

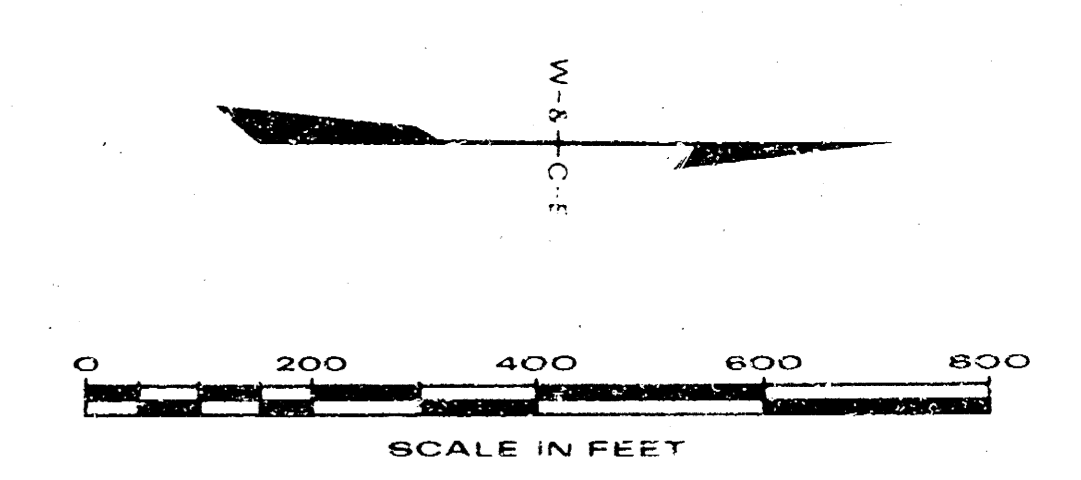

PRELIMINARY

URBAN RENEWAL AGENCY
 WICHITA, KANSAS METROPOLITAN AREA
 NORTH INDUSTRIAL PARK
 LOCATION MAP

DESIGN	DRAW		DATE:
	MJV		APRIL 1977
		SHELLEY-WILSON ENGINEERS • ARCHITECTS • PLANNERS	FILE NO.
			72-21
			SHEET NO.
			1

PROPOSED
LOCATION OF
R.R. TRACK

30" STORM
DRAIN

8" DRAINAGE DITCH -
BY OTHERS

30" STORM
DRAIN

50' STEEL
ENCASEMENT

42" STORM
DRAIN

6" KANEB GAS LINE TO BE
RELOCATED BY OTHERS

NEW 6" KANEB GAS
LINE (BY OTHERS)

8" TRANSITE WATER LINE

4" DERBY PIPE LINE

3" ARKLA GAS LINE

CONNECT TO EXIST.
M.H. FL. 115.82

15" VCP @ 0.20%

FL. 117.04

FL. 116.66

FL. 116.44

12" VCP @ 0.24%

FL. 115.96

0 50 100 150 200
SCALE IN FEET

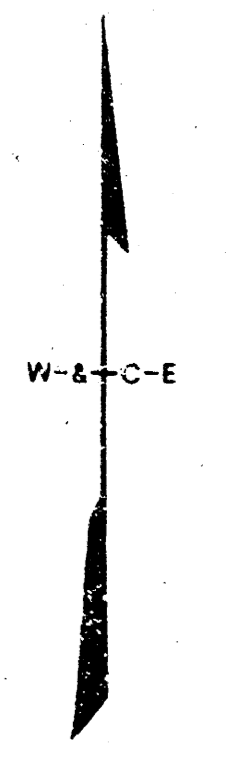

PRELIMINARY

URBAN RENEWAL AGENCY
WICHITA, KANSAS METROPOLITAN AREA
NORTH INDUSTRIAL PARK
GRADING AND UTILITY PLAN

DESIGN

DRWN

MJV

DATE:

APRIL 1972

FILE NO.



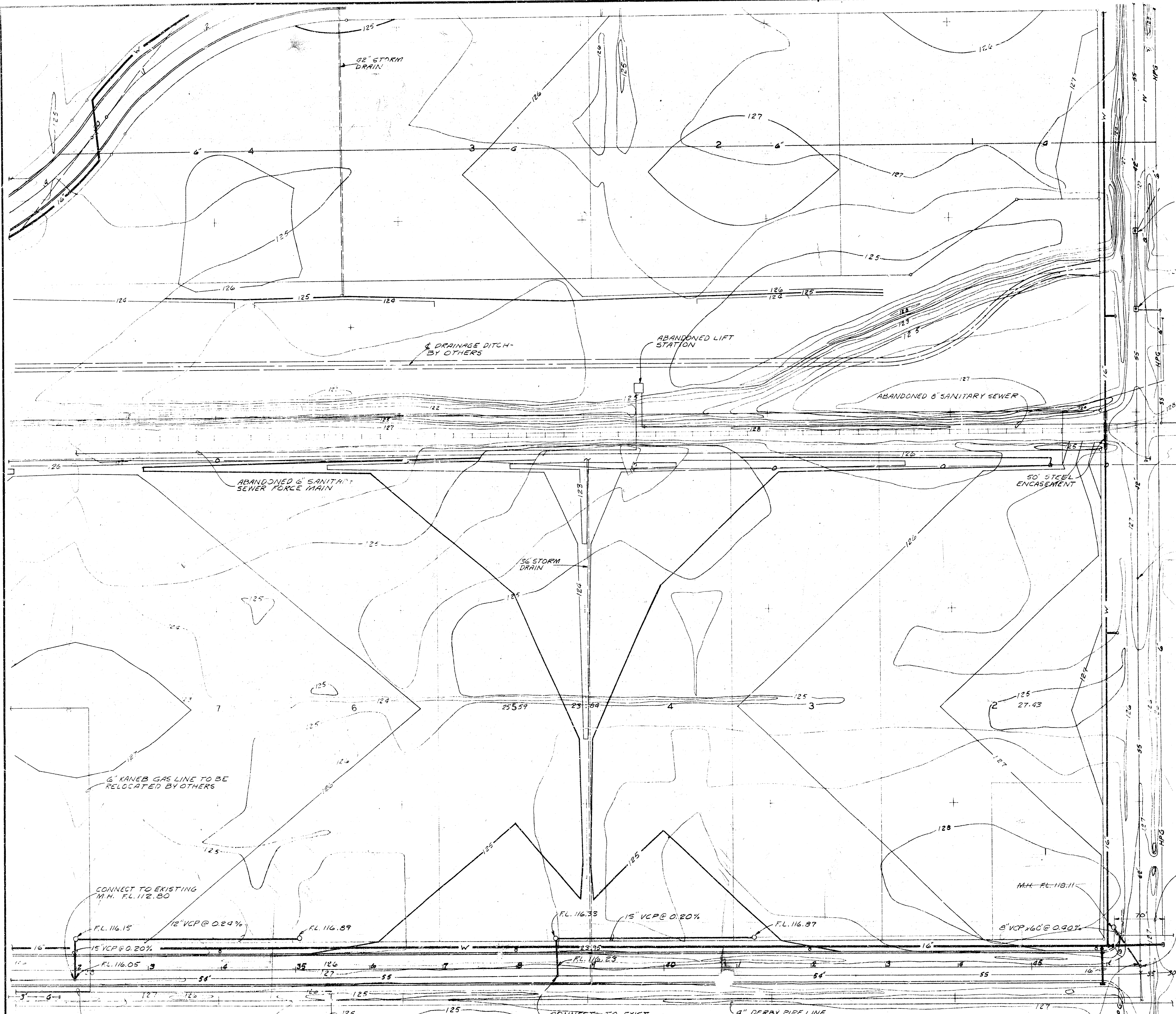

FL. 114.59
 FL. 114.53
 FL. 114.36
 M.H. FL. 118.11
 FL. 119.03 IN
 113.05 OUT

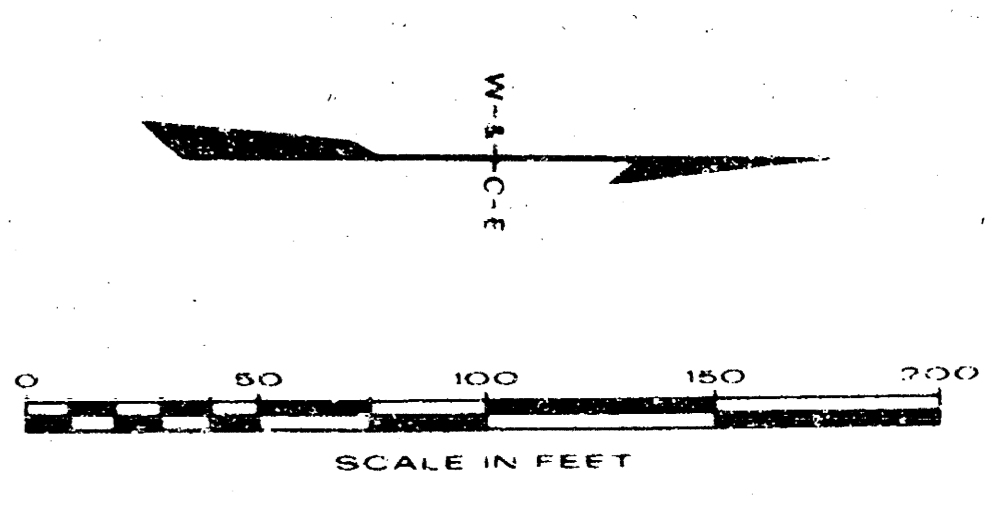

TO BE CONSTRUCTED IN
 29TH ST. PROJECT
PRELIMINARY

URBAN RENEWAL AGENCY
 WICHITA, KANSAS METROPOLITAN AREA
 NORTH INDUSTRIAL PARK
 GRADING AND UTILITY PLAN

DESIGN	DATE:
DRAWN	APRIL 1972
MJY	FILE NO.
	72-21
	SHEET NO. 3



SHELLEY-WILSON
 ENGINEERS-ARCHITECTS-PLANNERS

PROPOSED LOCATION
OF RR TRACK

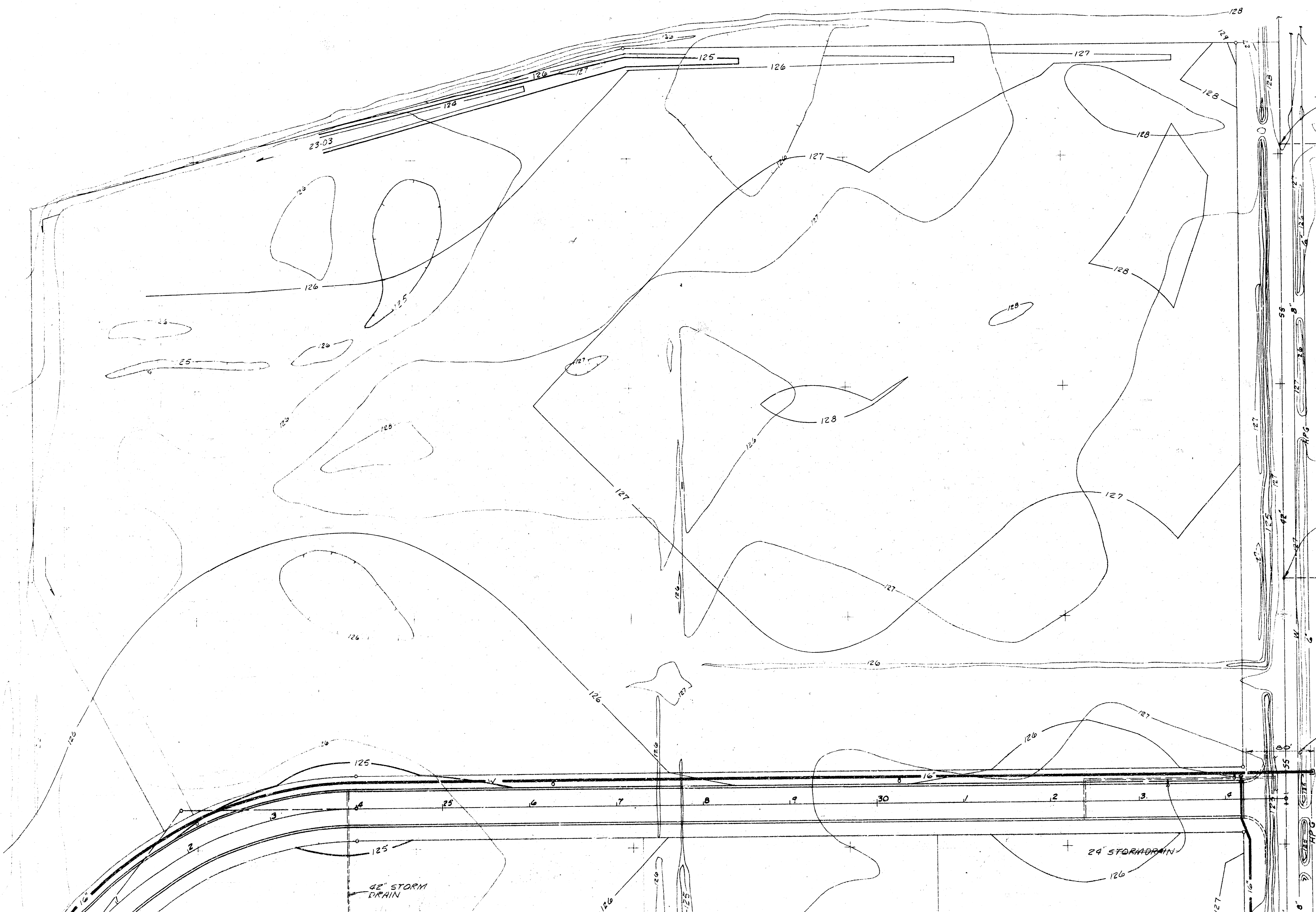

FL. 115.25

FL. 114.96

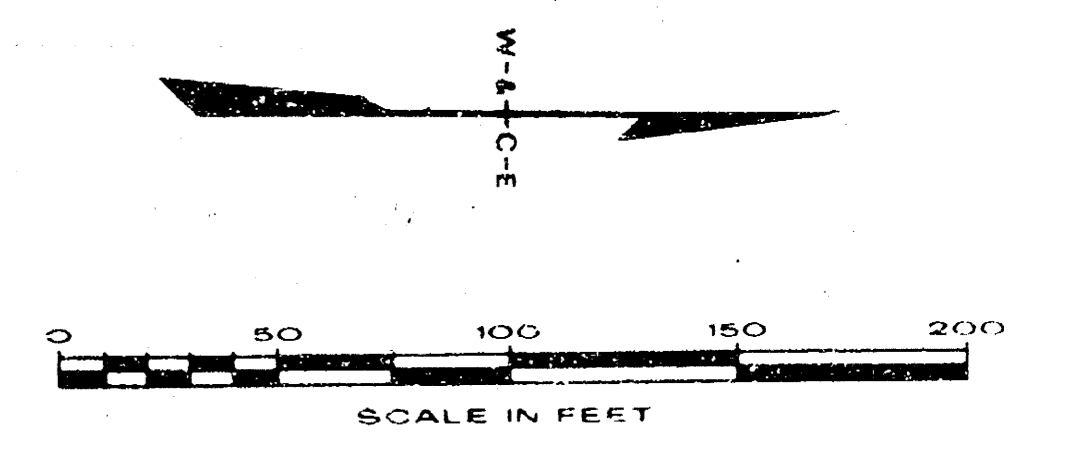

TO BE CONSTRUCTED IN
29TH ST. PROJECT

PRELIMINARY

URBAN RENTAL AGENCY
WICHITA, KANSAS METROPOLITAN AREA
NORTH INDUSTRIAL PARK
GRADING AND UTILITY PLAN

DESIGN
DRAW

MJV

DATE:
APRIL 1972



FILE NO.
72 21

SHELLEY-WILSON

SHEET NO. 4

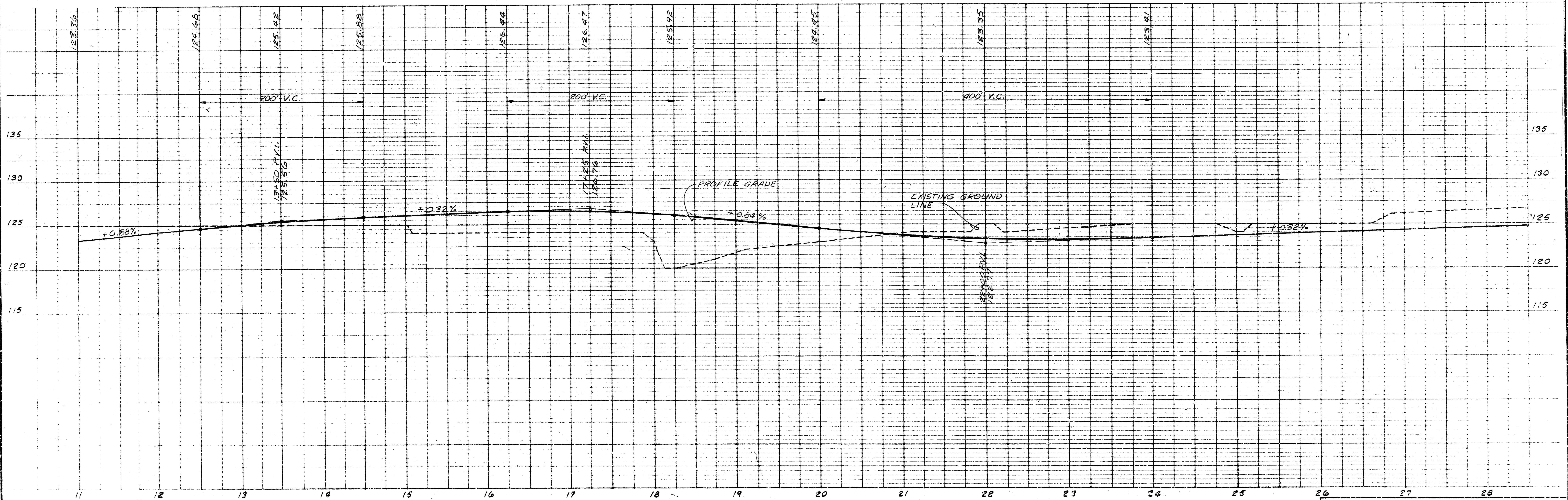
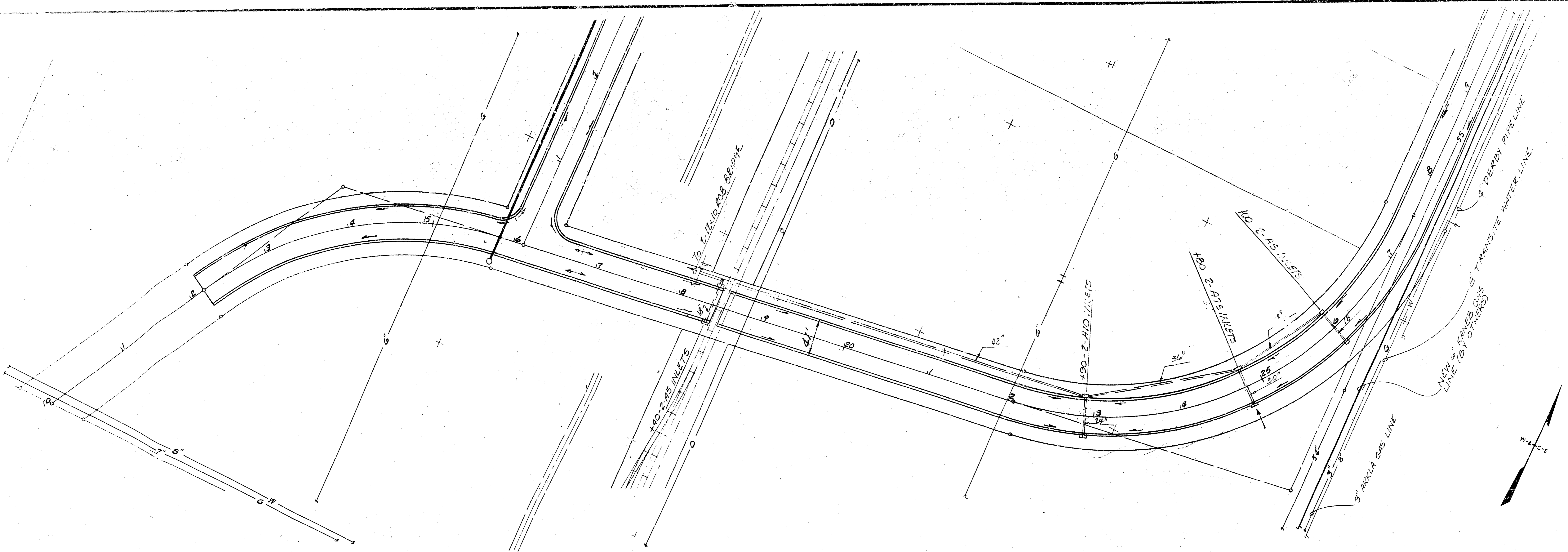

SCALE
 PLAN 1"=50'
 PROFILE HORIZ. 1"=50'
 VERT. 1"=5'

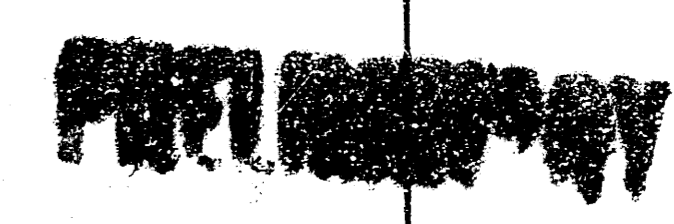

URBAN RENOVATION AGENCY
 WICHITA, KANSAS METROPOLITAN AREA
 NORTH INDUSTRIAL PARK
 PLAN & PROFILE

DESIGN	DATE

DESIGN	DATE



DATE:
 APRIL 1972
 FILE NO.
 7-21

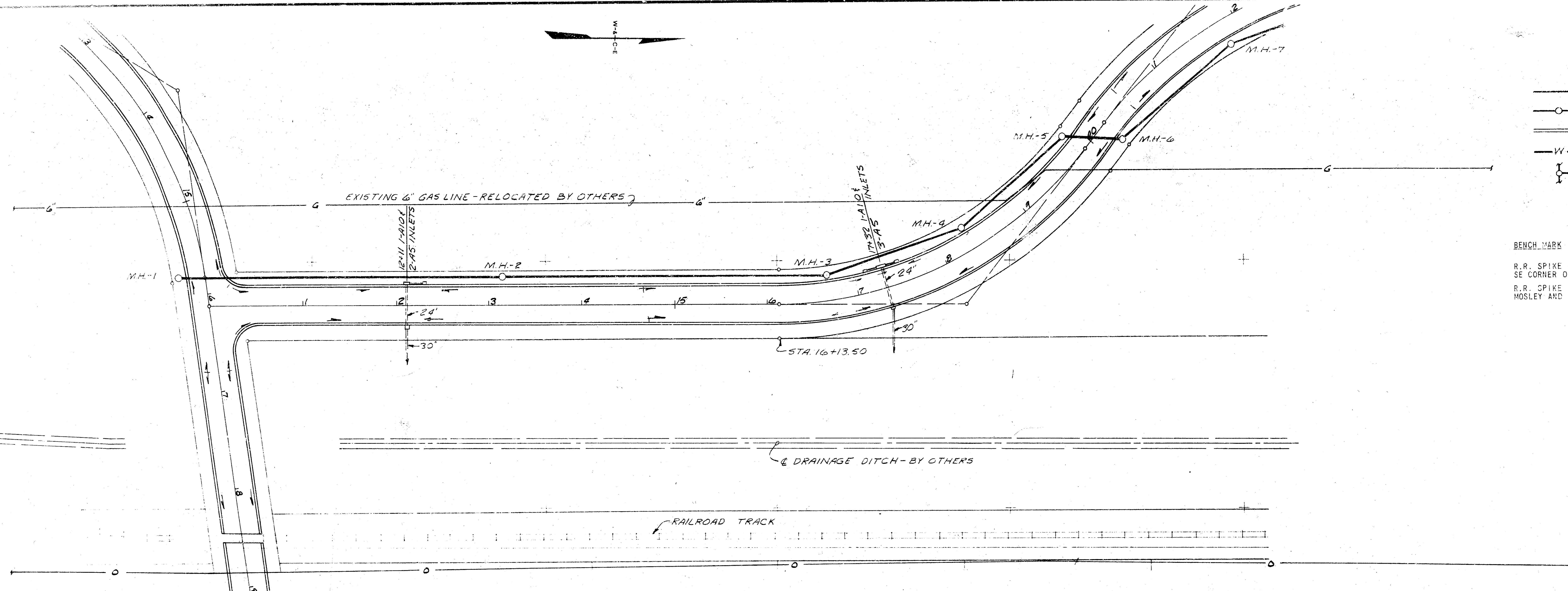

- LEGEND
- SEWER LINE
 - MANHOLE
 - CURB AND GUTTER
 - W— WATER LINE
 - ⊕ SEWER SERVICE STUB

BENCH MARK

R.R. SPIKE - NORTH SIDE OF TELEPHONE POLE
SE CORNER OF 29TH AND OHIO. EL. 126.85.

R.R. SPIKE IN POWER POLE AT SW CORNER OF
MOSLEY AND 29TH STREET. EL. 127.50.

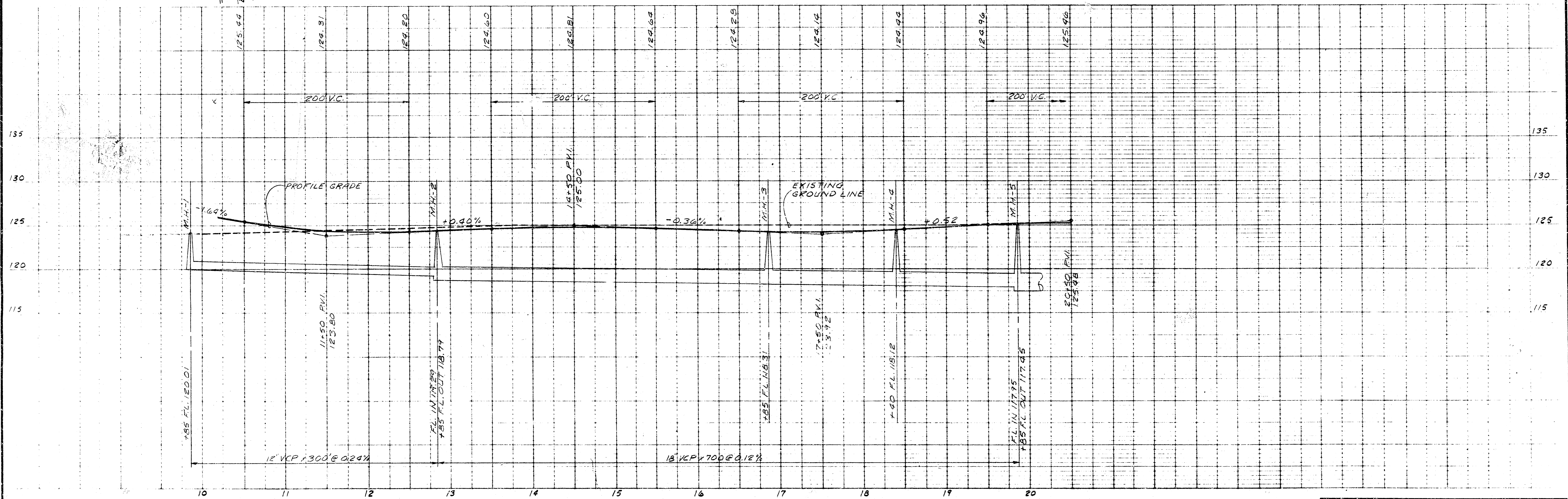

SCALE
PLAN 1"=50'
PROFILE 1"=50'
HORIZ. 1"=50'
VERT. 1"=5'

PRELIMINARY

URBAN RENEWAL AGENCY
WICHITA, KANSAS METROPOLITAN AREA

NORTH INDUSTRIAL PARK
PLAN & PROFILE

DESIGN	DRAWN	DATE:
	MJV	APR 11 1972
		FILE NO.
		72-21
		SHEET NO.

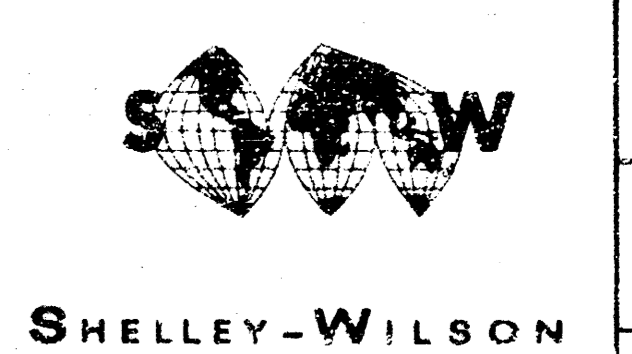

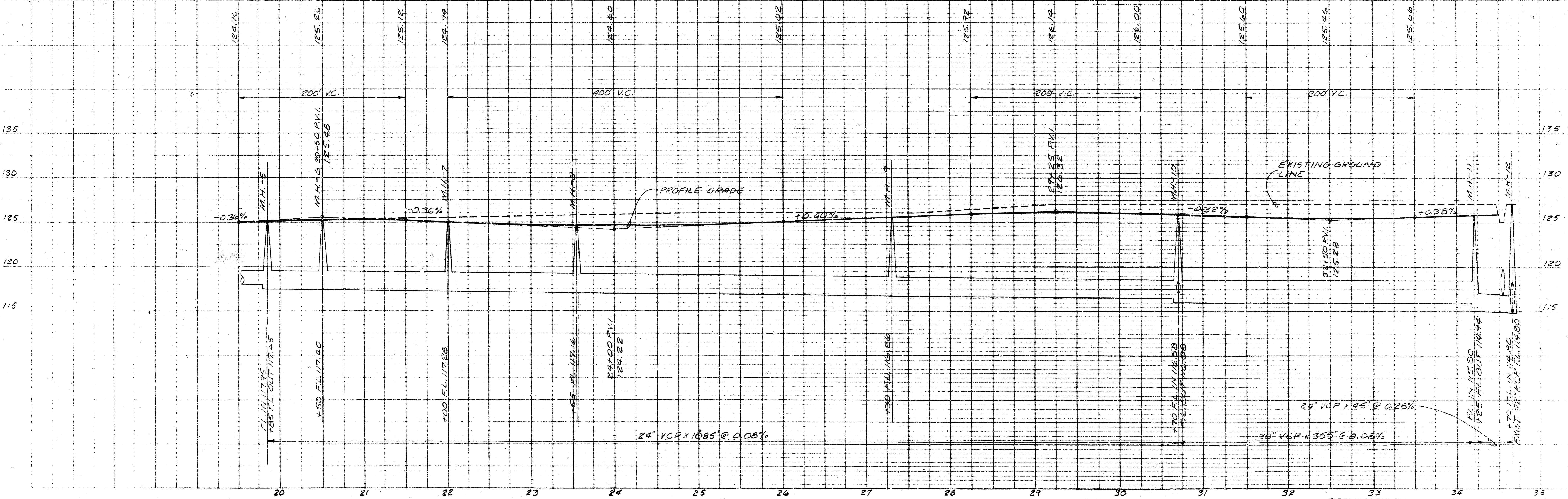
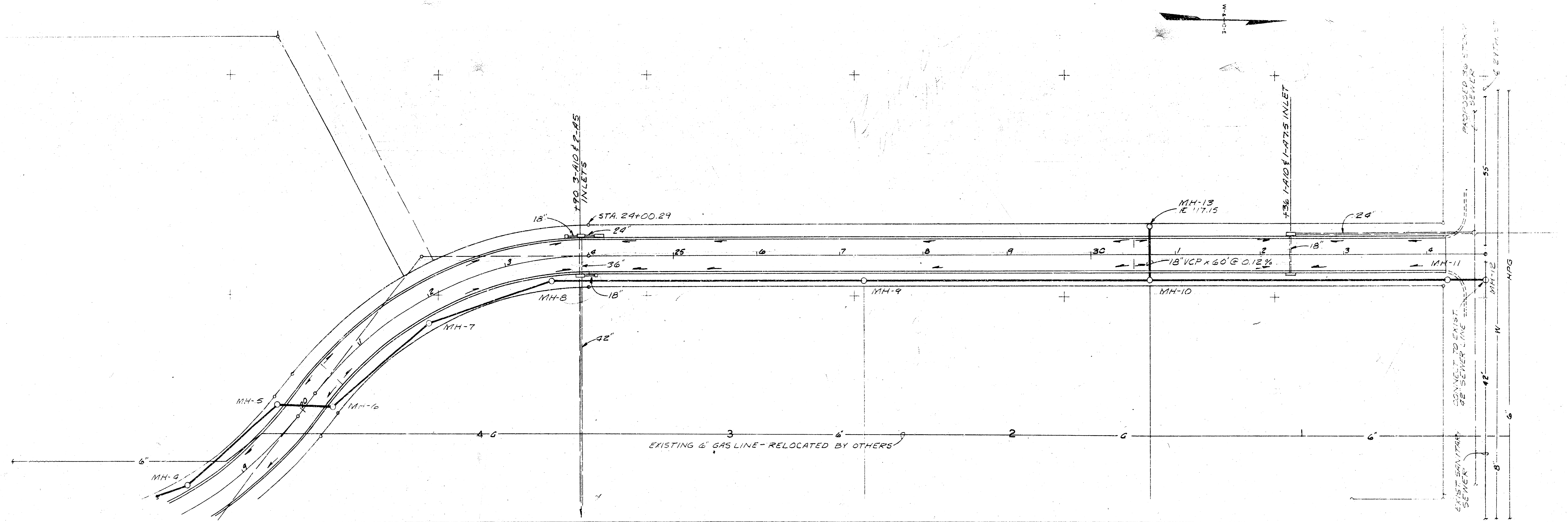

SCALE
 PLAN 1"=50'
 PROFILE HORIZ. 1"=50'
 VERT. 1"=5'

PRELIMINARY

URBAN RENOVATION AGENCY
 WICHITA, KANSAS METROPOLITAN AREA
 NORTH INDUSTRIAL PARK
 PLAN & PROFILE

DESIGN	DRWR	DATE:
	MJV	APRIL 1972
		FILE NO.
		72 21



SHELLEY-WILSON