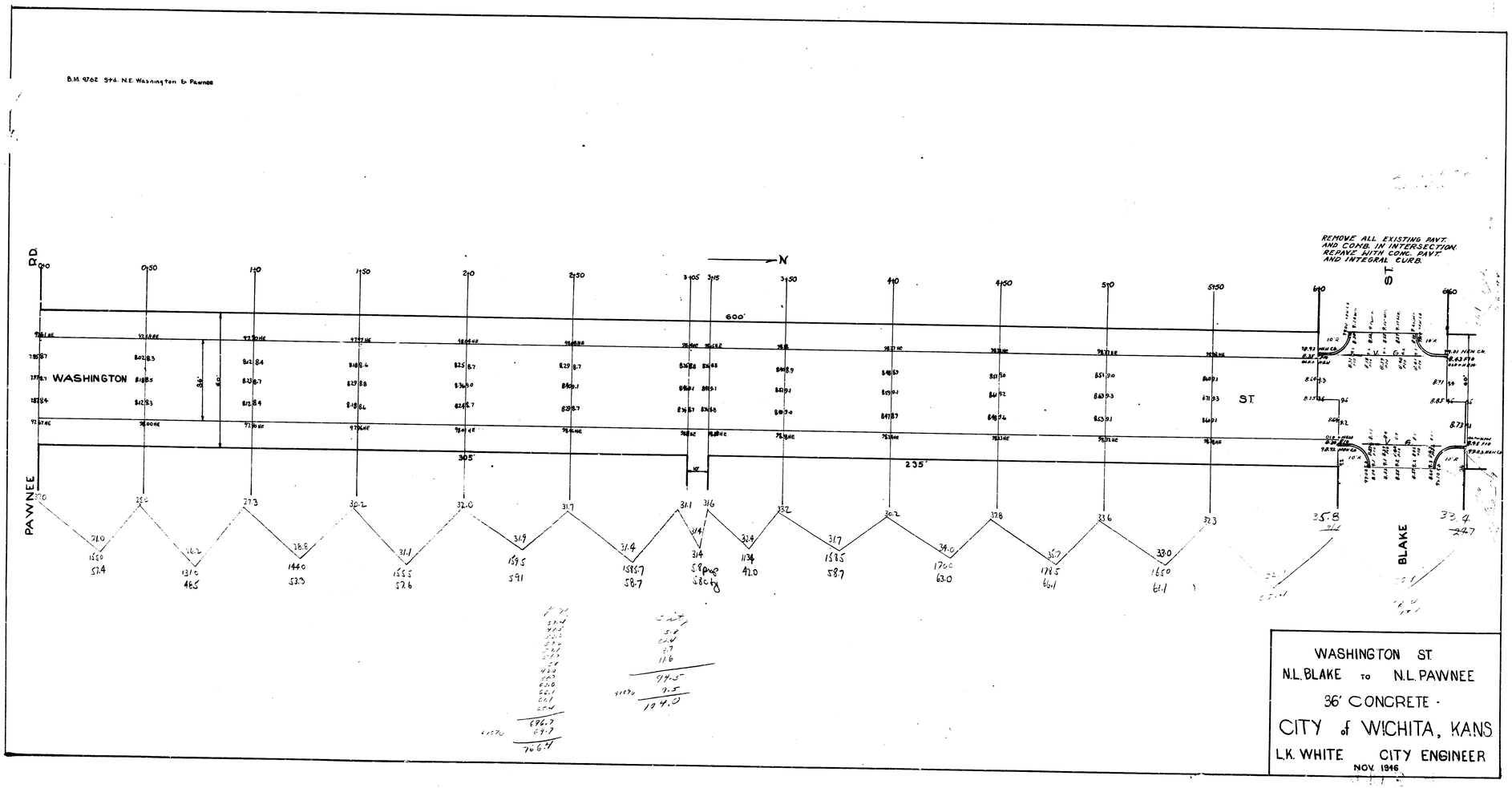
B.M. 1762 Sta. N.E. Washington & Pawnee
REMOVE ALL EXISTING PAVT. AND COMB. IN INTERSECTION. REPAVE WITH CONC. PAVT. AND INTEGRAL CURB.
N
WASHINGTON
ST.
PAWNEE
BLAKE
ST.
600'
305'
235'
36'
60'
WASHINGTON ST.
N.L. BLAKE TO N.L. PAWNEE
36' CONCRETE -
CITY of WICHITA, KANS
L.K. WHITE CITY ENGINEER
NOV. 1946