

B.M. 14671 TOP 80" SPIKE IN TOP HEDGE POST @ 7/2 Sec. COR. (S.E. COR. EASTRIDGE 6TH ADDN).
STATIONING ON South of West P.L.

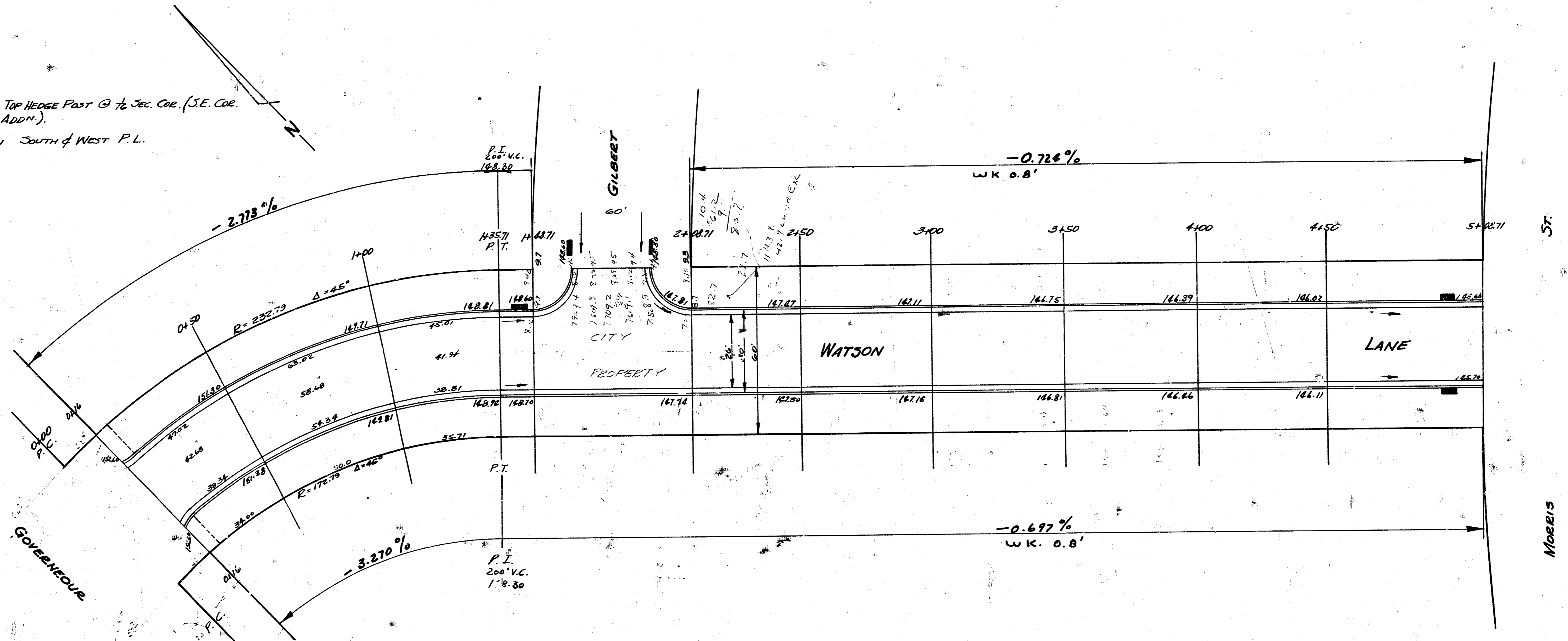

NOTE - FIELD ENG.

EXCAVATION OF THIS JOB TO BE INSPECTED AND ALL PLACES WHERE SUBGRADE IS ON A FILL SAME TO BE EXCAVATED TO NATURAL DIET. NEW CROSS-SECTIONS TO BE TAKEN BEFORE COMPACTED FILL IS PUT IN PLACE. ALL COMPACTION TO BE MIXED WITH SAND PRIOR TO COMPACTING. (USE 1/3 SAND).

1/5

WATSON LANE
W.L. GOVERNEUR TO W.L. ARMOUR
26-2-30 A.C.
CITY OF WICHITA, KANSAS
L.K. WHITE CITY ENGINEER
JUNE 1952 PROJ. C12-107



