

WILDWOOD LANE
E. L. CUSTER TO E. L. CHASE AVE.
TYPICAL SECTIONS OF 30' CONCRETE PAVEMENT

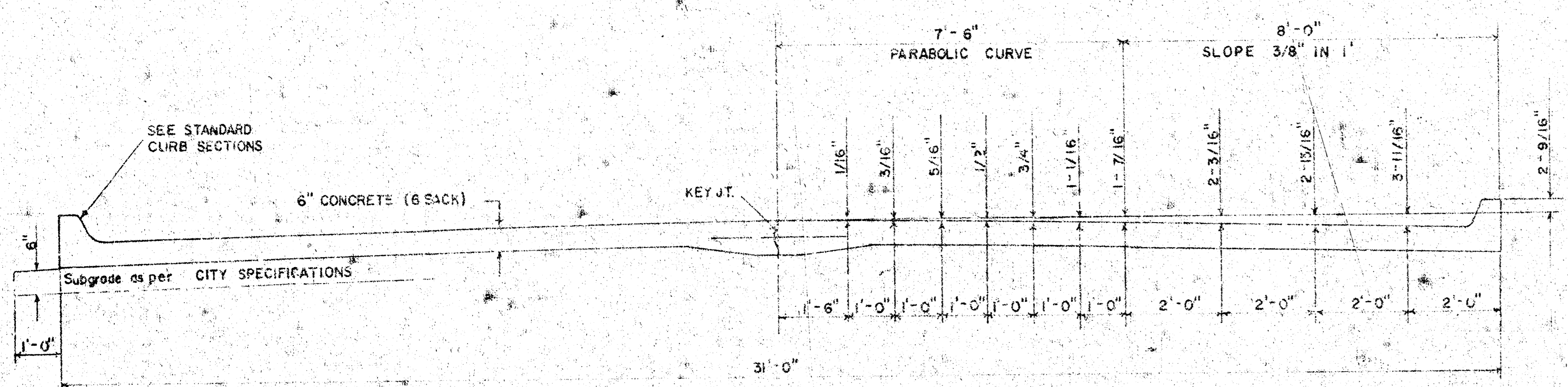

TYPICAL SECTION WITH STANDARD CROWN

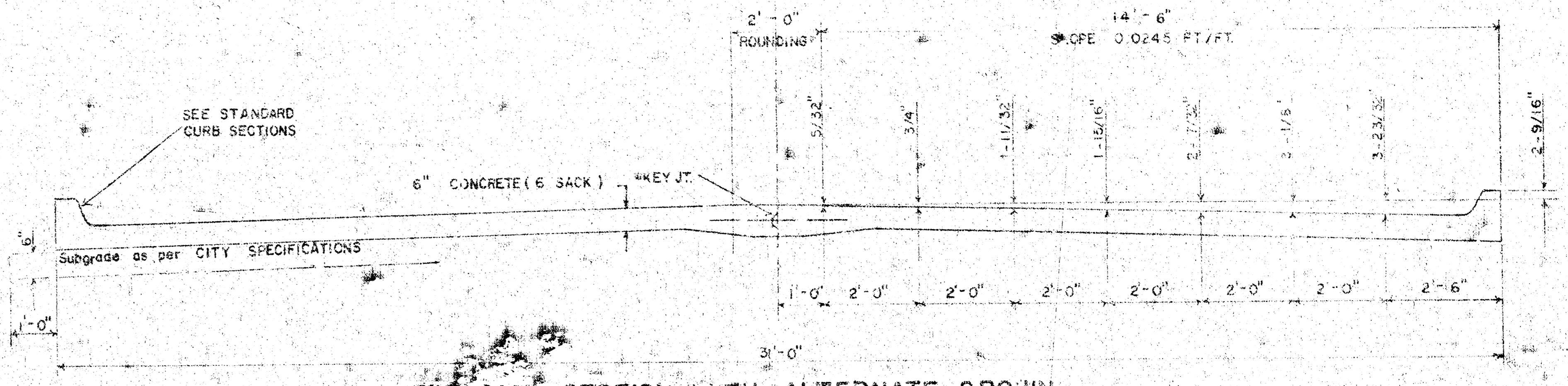

TYPICAL SECTION WITH ALTERNATE CROWN

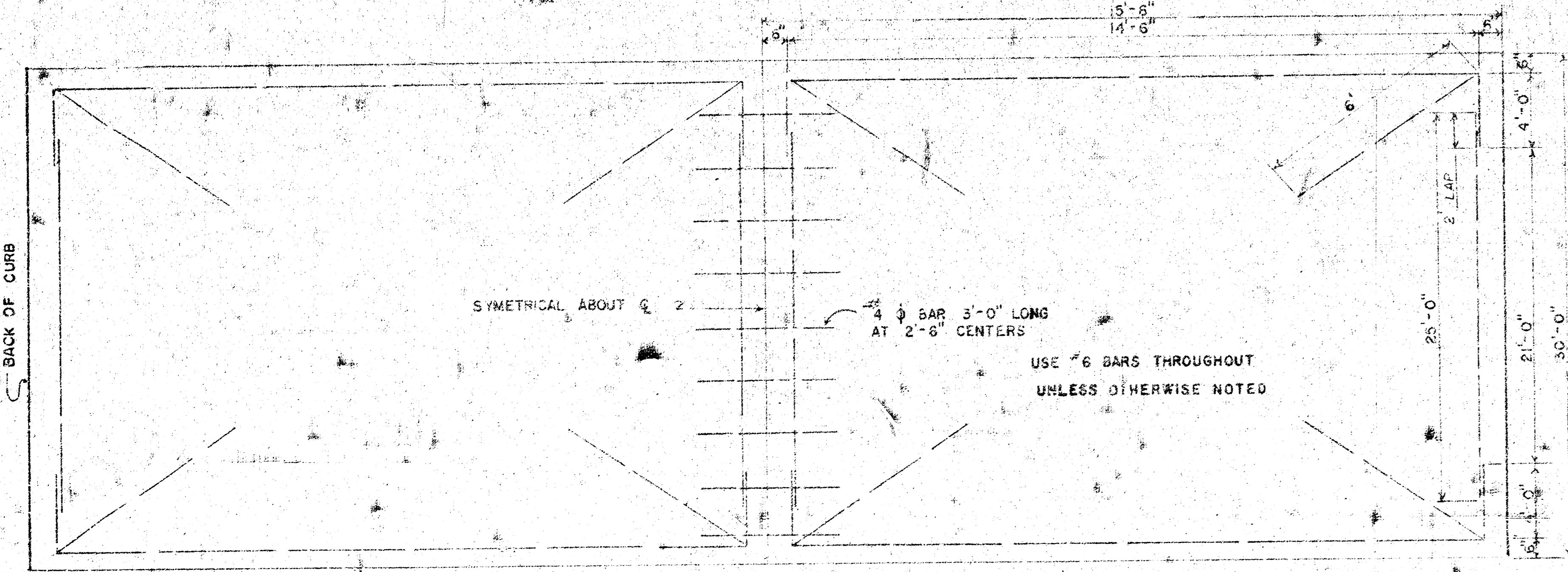

STEEL PATTERN

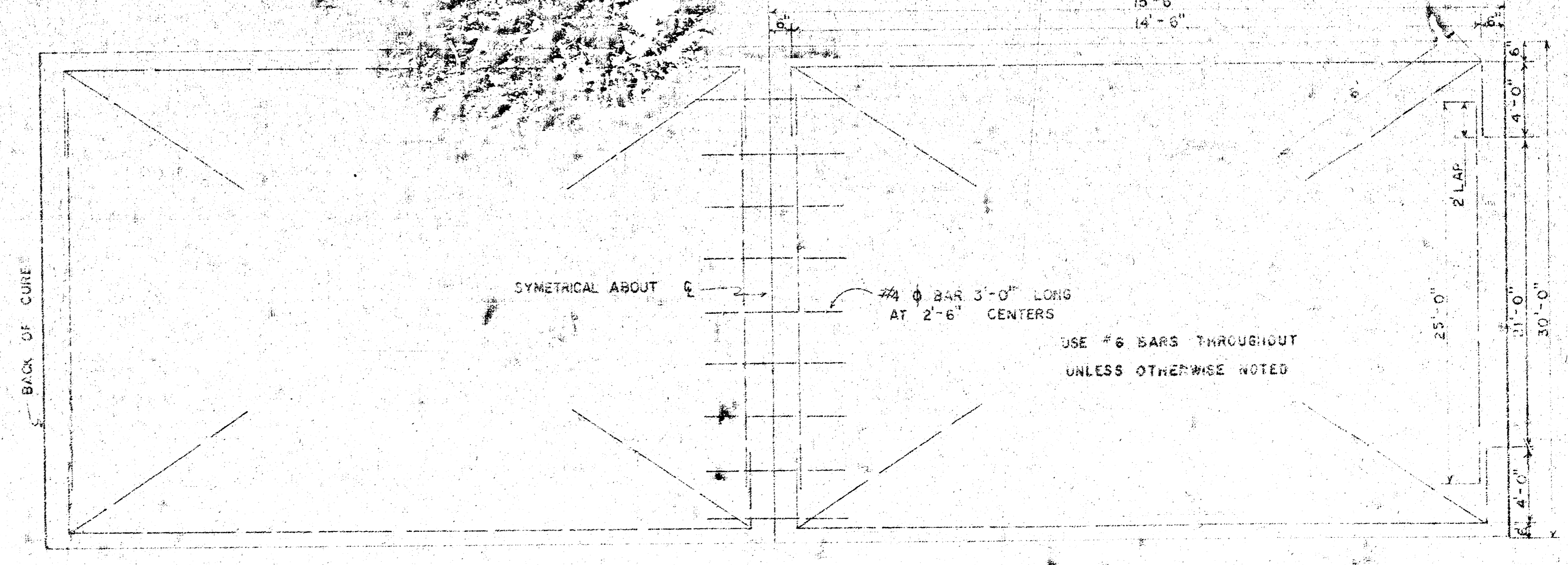

STEEL PATTERN

STANDARD SECTIONS OF

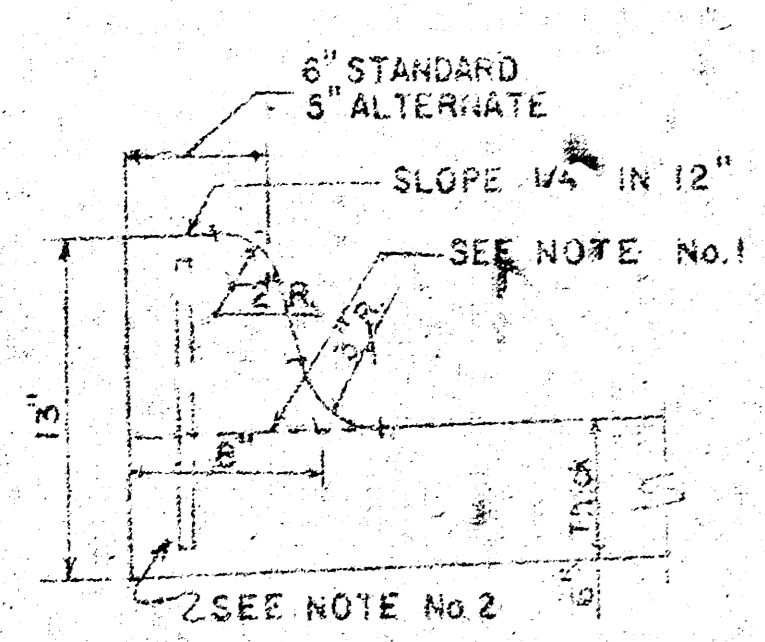

INTEGRAL CURB

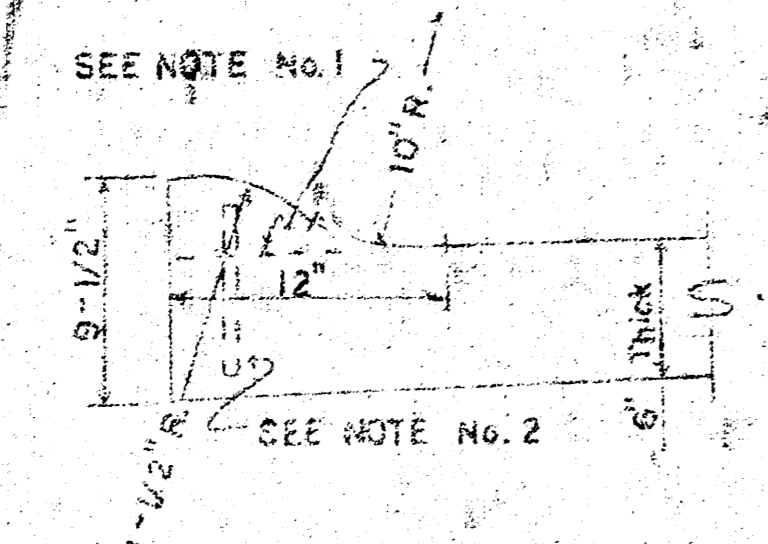

ROLL-TYPE

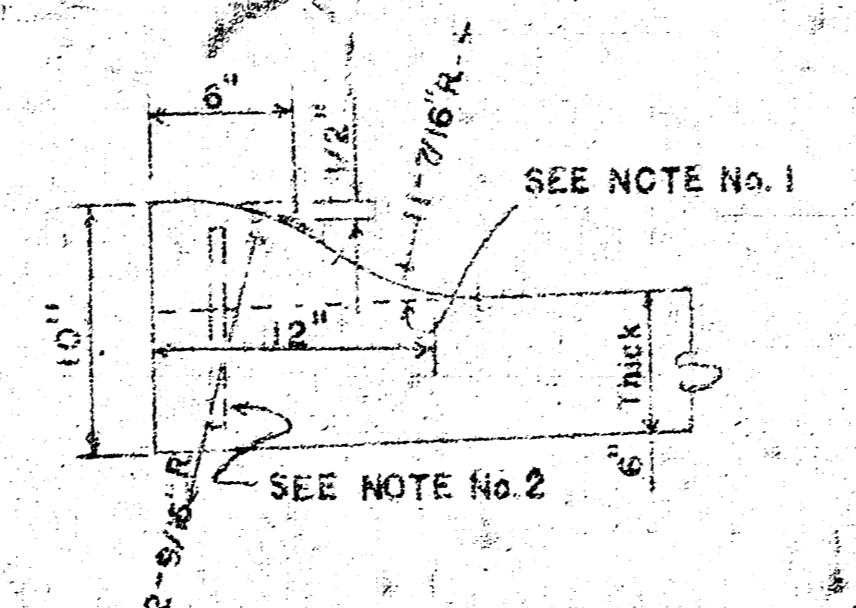

ALTERNATE ROLL-TYPE

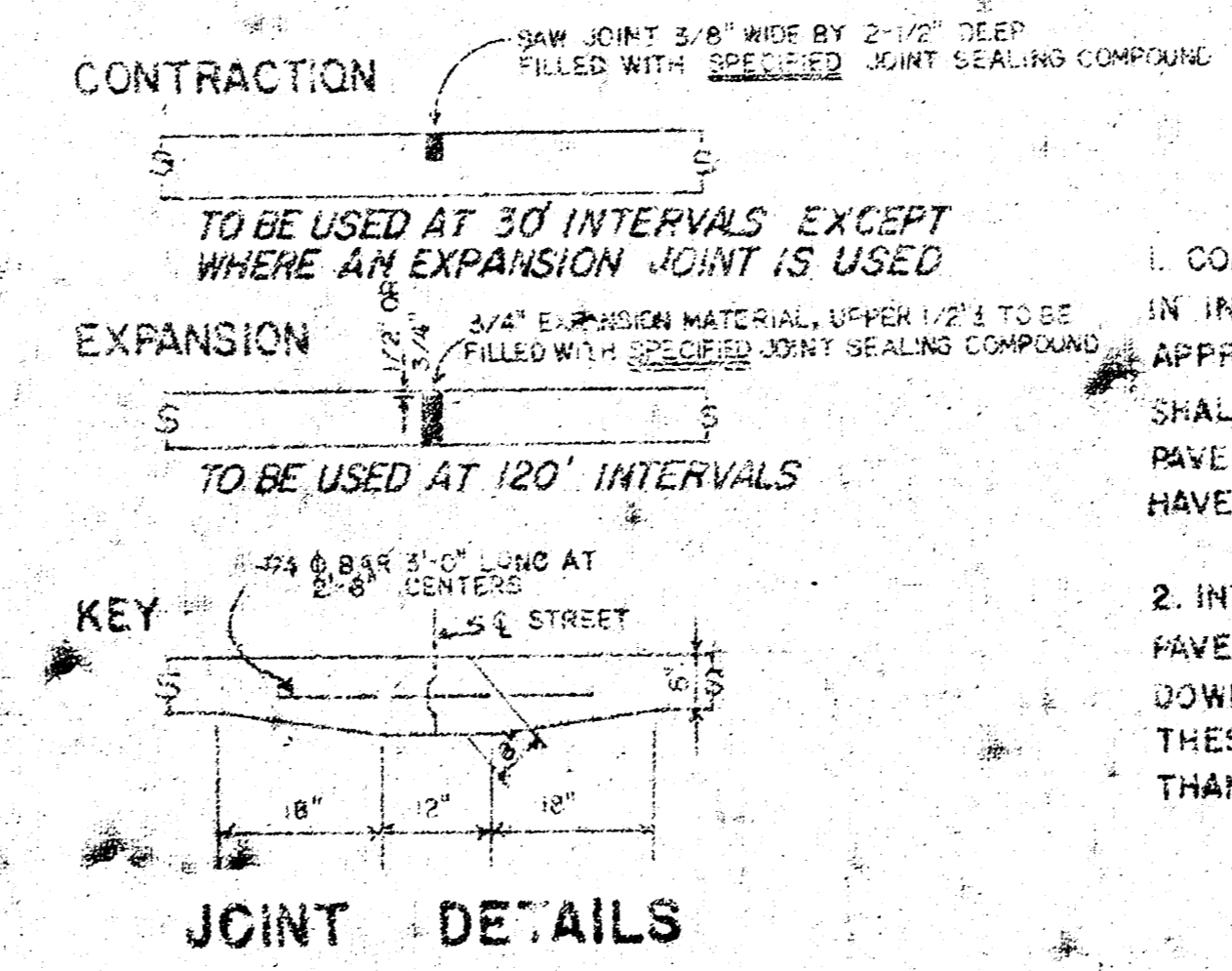

JOINT DETAILS

GENERAL NOTES

- CONTRACTION JOINTS MAY BE CONSTRUCTED IN INTEGRAL CURB BY SAWING WITH AN APPROVED CONCRETE SAW. THE SAW CUT SHALL EXTEND THROUGH THE CURB TO THE PAVEMENT. SAWED CONTRACTION JOINTS SHALL HAVE A MAXIMUM SPACING OF 10'.
- INTEGRAL CURBS SHALL BE TIED TO THE PAVEMENT BASE WITH SHORT DEFORMED DOWEL BARS SPACED AT 2'-6" INTERVALS. THESE DOWEL BARS SHALL NOT BE LESS THAN 1/2" OR MORE THAN 3/4" IN DIAMETER.

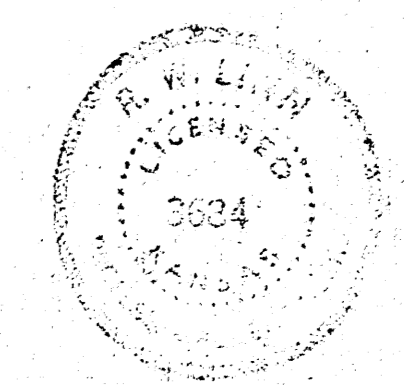

CITY OF WICHITA, KANSAS
 Department of Public Works Engineering Division
 R.W. Linn, City Engineer
 Date: 11/3
 Project No. DAKS575042

BASELINE IS SOUTH PROPERTY LINE OF WILDWOOD LANE.
 B.M. 100.77' 'X' CUT TOP E. CURB ST. PAUL @ S.L. WILDWOOD.

NOTE: PROJECT DAKS 575042 OVERLAPS WITH PROJECT DAKS 575031. THE INTERSECTION FROM W.L. CHASE AVE TO E. L. CHASE AVE. IS NOT INCLUDED IN THIS PROJECT, BUT IS INCLUDED ON PROJECT DAKS 575031.

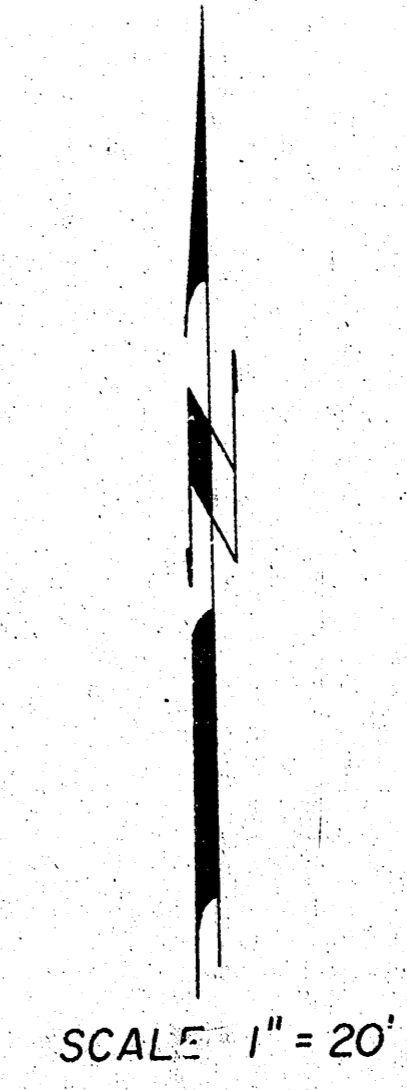
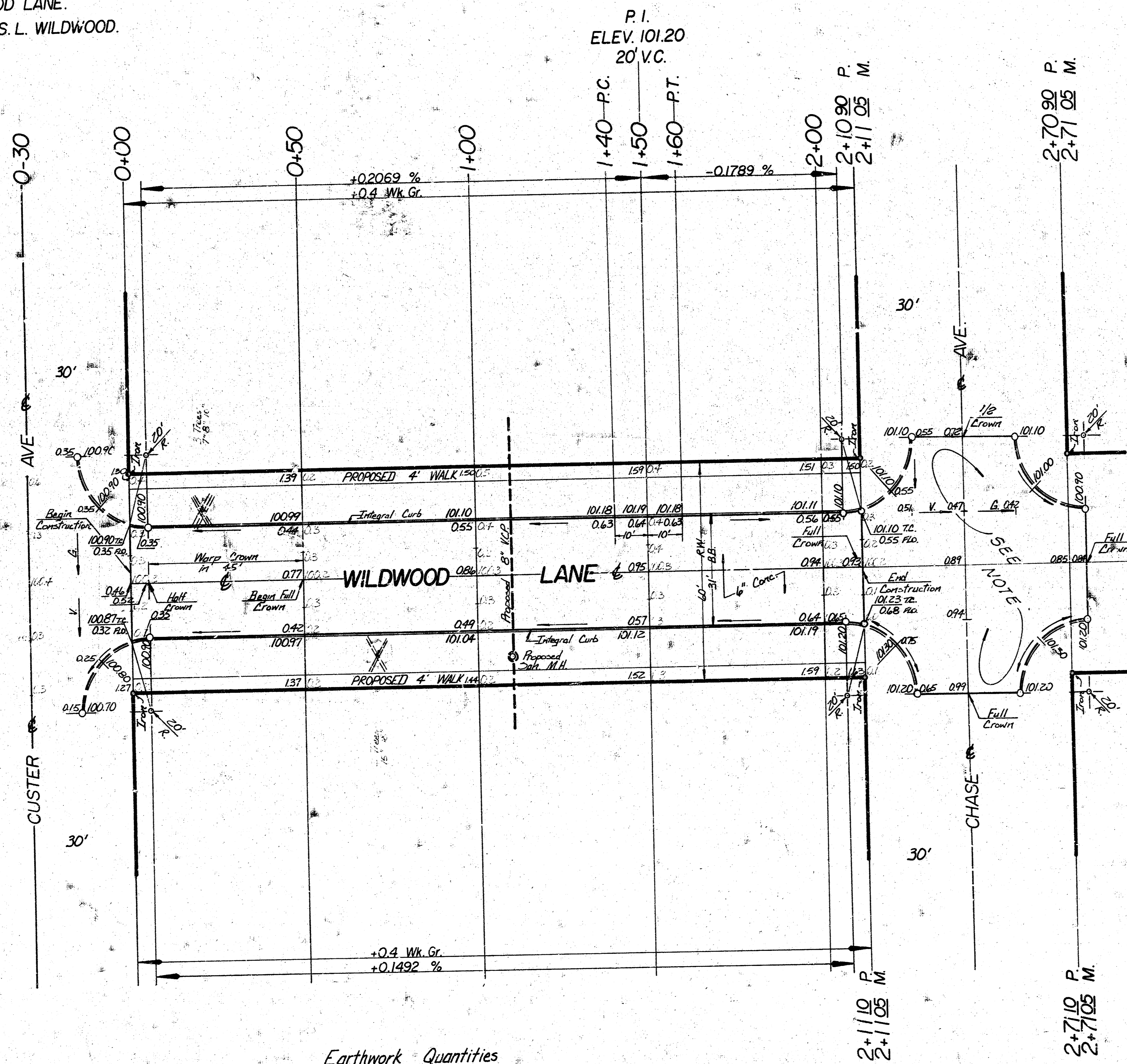

Survey 22/11/22 BK 214/A
 E.M.
 Exc.
 Checked

Manipulation
773.7 S.Y.

SUB-GRADE
 TYPE OF SUB-GRADE TREATMENT SHALL BE DETERMINED BY THE FIELD ENGINEER. SUB-GRADE TREATMENT MAY CONSIST OF LIME TREATMENT, CEMENT TREATMENT, SUB-GRADE MODIFICATION, OR ANY COMBINATION OF THESE.

NOTE TO FIELD ENGINEER & CONTRACTOR
 Grade parking and clear right-of-way for proposed sidewalk. Compacted fill in sidewalk areas TO BE CONSTRUCTED BY "OTHERS".

✕ = Tree Removal To Be Decided By Field Engineer.

Earthwork Quantities

| | | |
|--------------------------|--------------------------|---------------------------|
| Exc. = 31.9 C.Y. | Comp. Fill = 81.4 C.Y. | Borrow = 184.7 C.Y. |
| +10% = 32 C.Y. | +10% = 81 C.Y. | +20% = 36.9 C.Y. |
| Total = 35.1 C.Y. | Total = 89.5 C.Y. | Total = 221.6 C.Y. |

NOTE: EXCAVATION FROM PROJECT 575033 TO BE USED AS BORROW ON PROJECT 575032 AND PROJECT 575042.

WILDWOOD LANE
 E.L. CUSTER AVE TO E.L. CHASE AVE
 6" CONC, 3' B-B. w/ INT. CB.
CITY of WICHITA, KANSAS
 R.W. LINN CITY ENGINEER
 PROJECT NO. DAKS 575042
 DATE:

2/2