

WILDWOOD LANE
E. L. CHASE AVE. TO W. L. ST. PAUL AVE.
TYPICAL SECTIONS OF 30' CONCRETE PAVEMENT

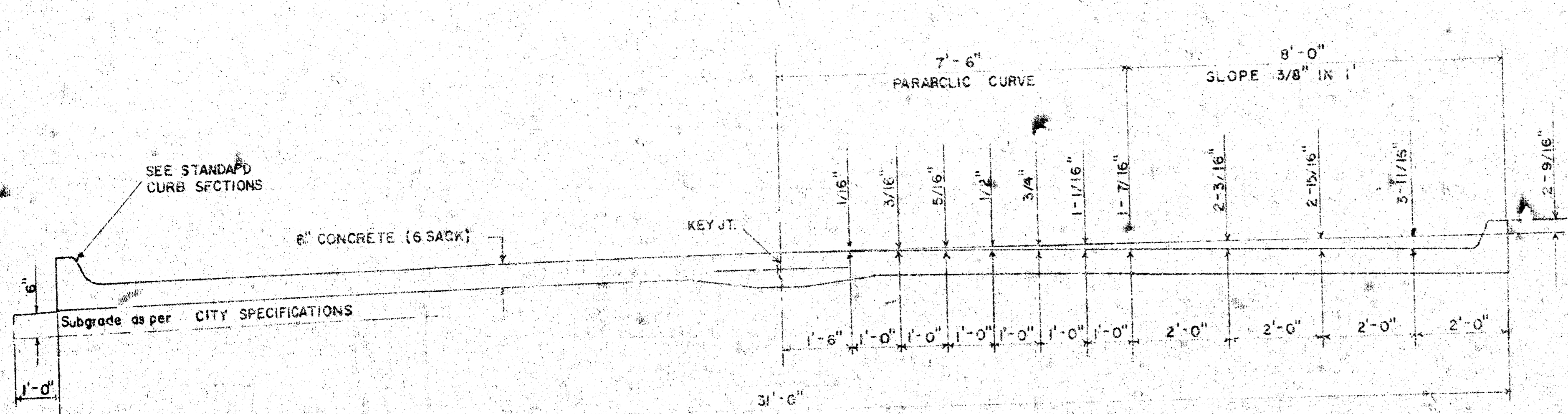

TYPICAL SECTION WITH STANDARD CROWN

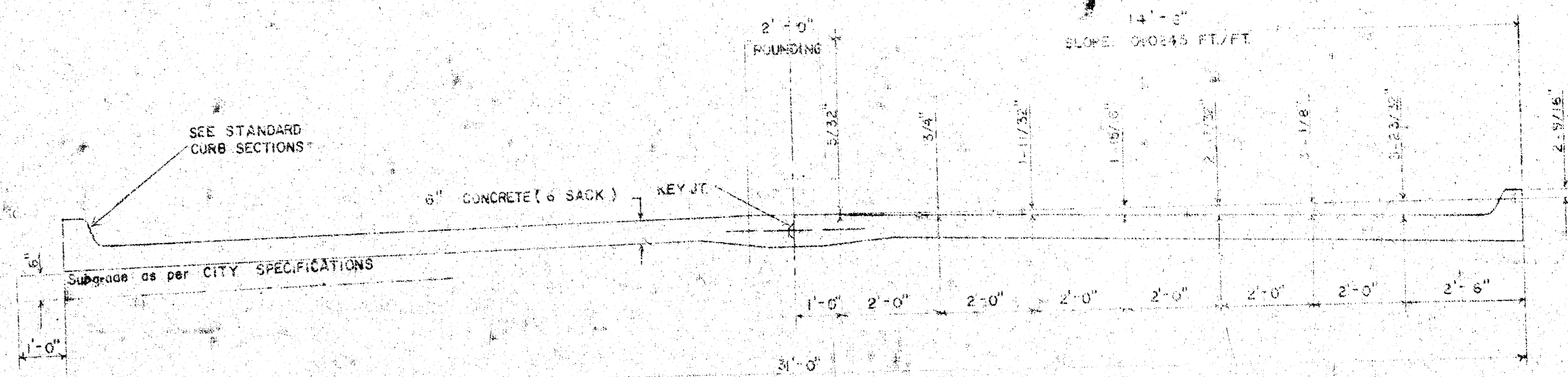

TYPICAL SECTION WITH ALTERNATE CROWN

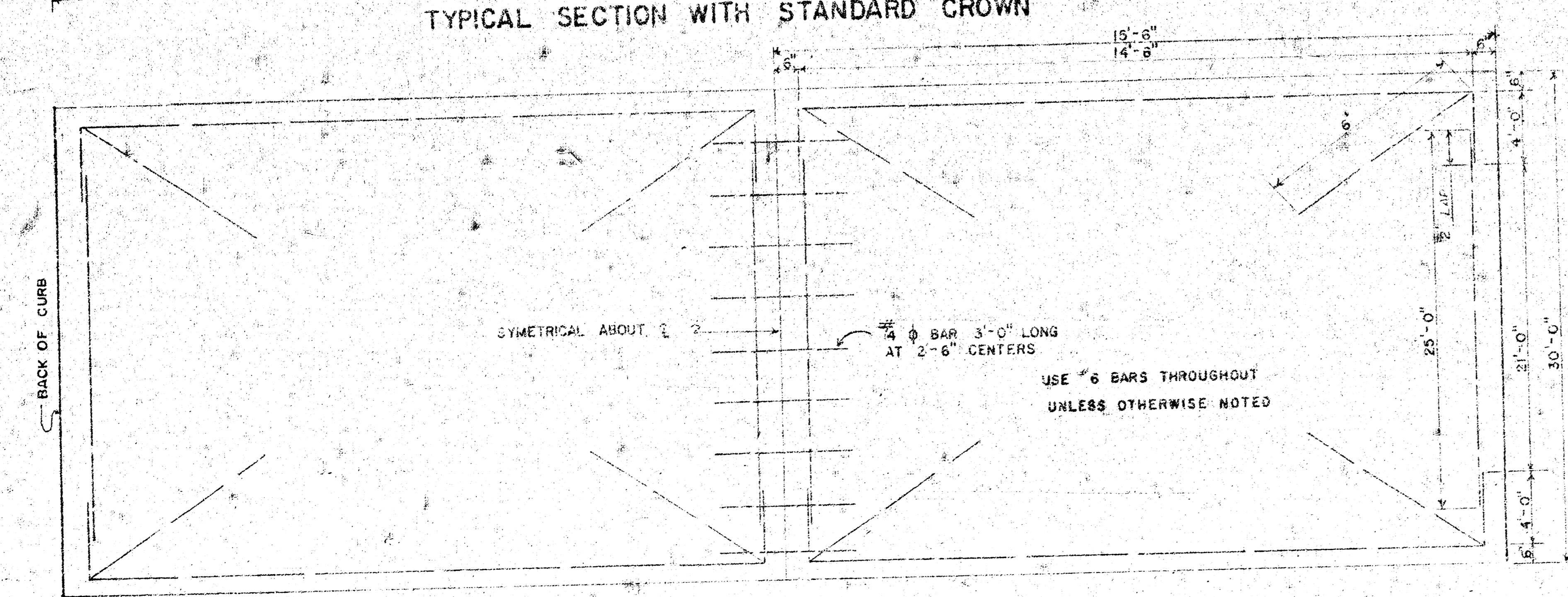

STEEL PATTERN

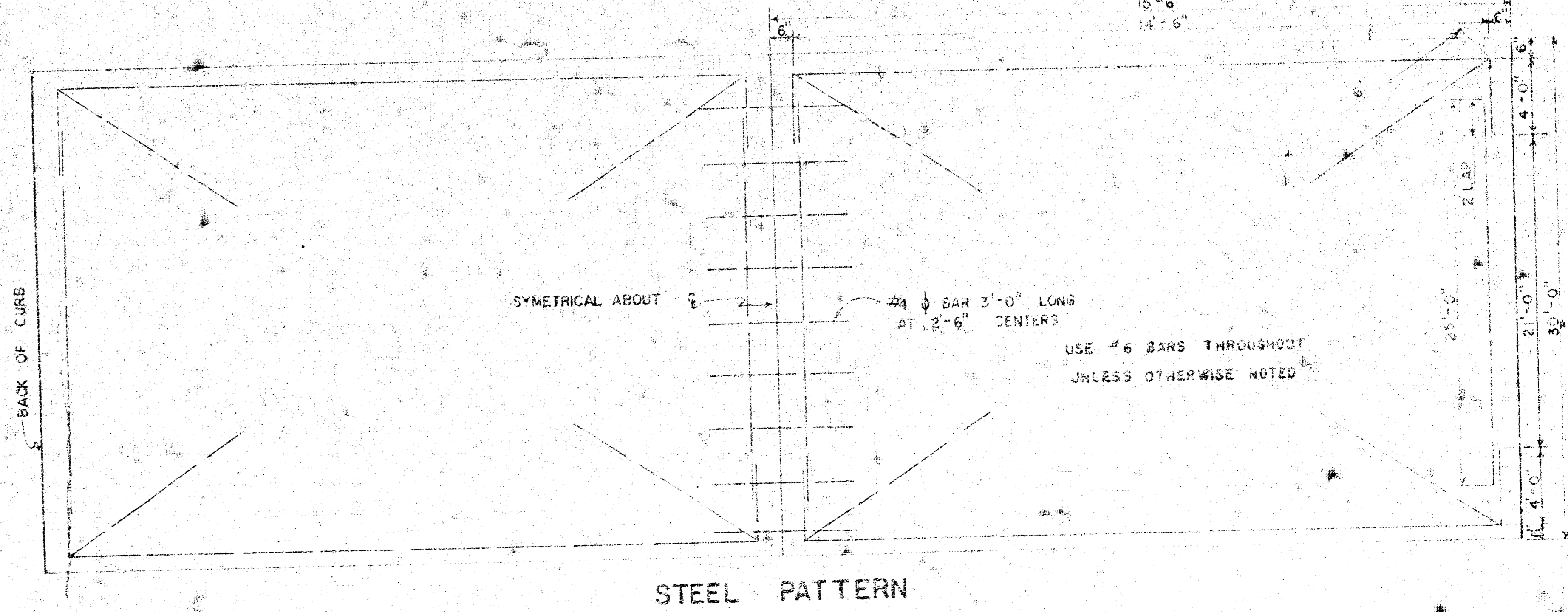

STEEL PATTERN

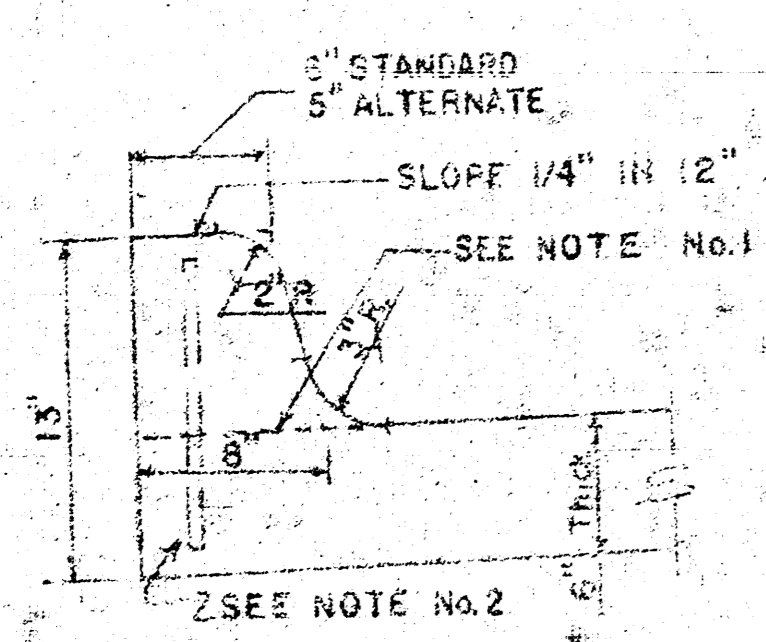

INTEGRAL CURB

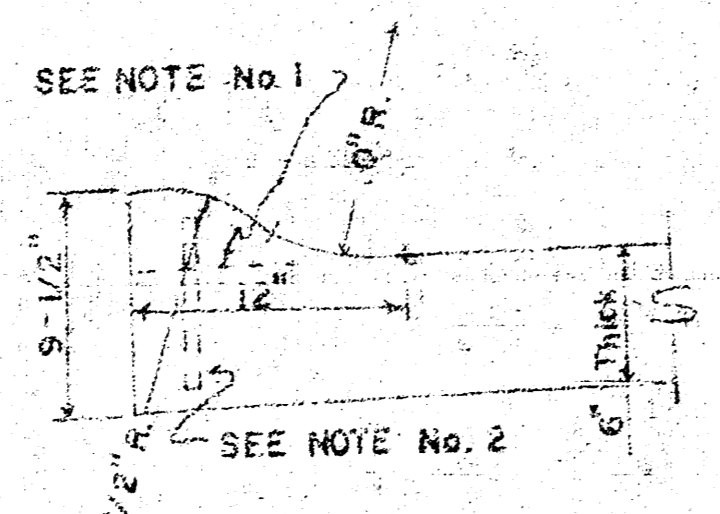

ROLL-TYPE

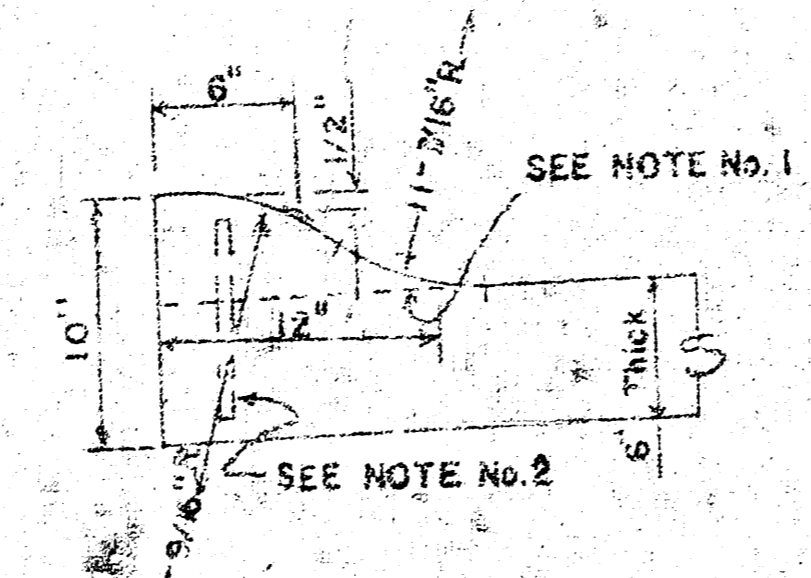

ALTERNATE ROLL-TYPE

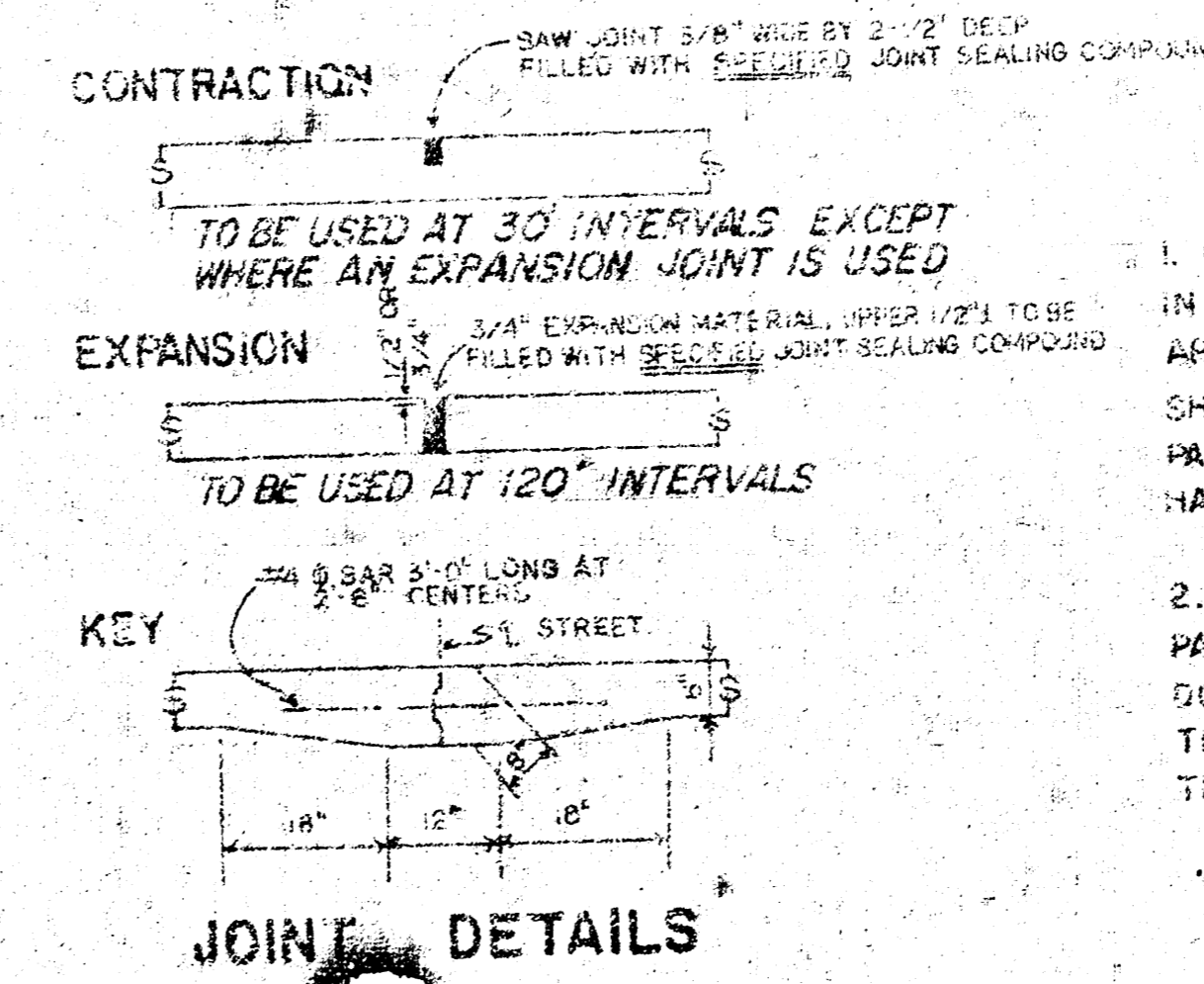

GENERAL NOTES

1. CONTRACTION JOINTS MAY BE CONSTRUCTED IN INTEGRAL CURB BY SAWING WITH AN APPROVED CONCRETE SAW. THE SAW CUT SHALL EXTEND THROUGH THE CURB TO THE PAVEMENT. SAWED CONTRACTION JOINTS SHALL HAVE A MAXIMUM SPACING OF 10'.
2. INTEGRAL CURB SHALL BE TIED TO THE PAVEMENT BASE WITH SHORT DEFORMED DOWEL BARS SPACED AT 2'-6" INTERVALS. THESE DOWEL BARS SHALL NOT BE LESS THAN 1/2" OR MORE THAN 3/4" IN DIAMETER.

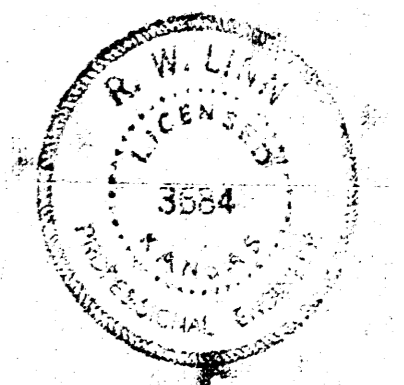

CITY OF WICHITA, KANSAS
 Department of Public Works
 Engineering Division
 R. W. Linn
 City Engineer
 Project No. DAKS 575041

1/3 Date

Baseline is South of Wildwood Lane.
 B.M. 100.77' 'X' Cut Top E. Cb. St. Paul @ S.L. Wildwood Lane.

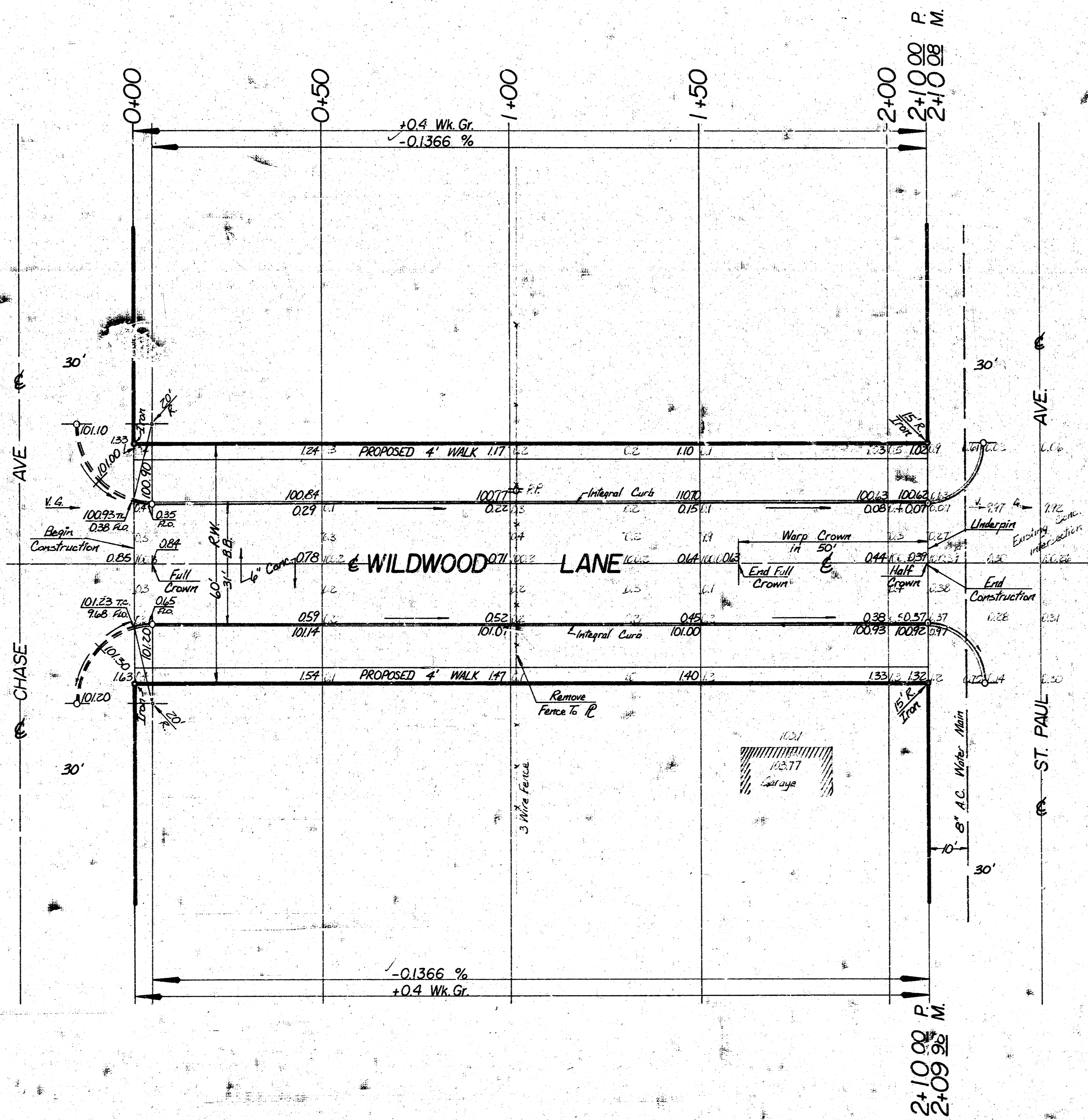

Survey
 Plan
 Exc
 Checked

----- = Fence Removal

SCALE 1"=20'

EARTHWORK QUANTITIES

| Property | | |
|----------|------------|-----------------------|
| Exc. | = 508 c.y. | Comp. Fill = 535 c.y. |
| +10% | = 51 c.y. | +10% = 54 c.y. |
| Total | = 559 c.y. | Total = 589 c.y. |
| | | Borrow = 1028 c.y. |
| | | +20% = 206 c.y. |
| | | Total = 1234 c.y. |

NOTE: EXCAVATION FROM PROJECT 575034 TO BE USED AS BORROW ON PROJECT 575041.

MANIPULATION

Property
 770 S.Y.

SUB-GRADE

TYPE OF SUB-GRADE TREATMENT SHALL BE DETERMINED BY THE FIELD ENGINEER. SUB-GRADE TREATMENT MAY CONSIST OF LIME TREATMENT, CEMENT TREATMENT, SUB-GRADE MODIFICATION, OR ANY COMBINATION OF THESE.

NOTE TO FIELD ENGINEER & CONTRACTOR
 Grade parking and clear right-of-way for proposed sidewalk. Compact fill in sidewalk area. TO BE CONSTRUCTED BY "OTHERS".

WILDWOOD LANE
 E. L. CHASE AVE TO W.L. ST. PAUL AVE.
 6" CONC, 31' B.B. w/ INT. CURB
CITY OF WICHITA, KANSAS
 R. W. LINN CITY ENGINEER
 PROJECT NO. DAKS 575041
 DATE: _____

2/2/2