

SCALE: 1" = 20'

WM - Water Meter  
LP - Light Pole  
PP - Power Pole  
▲ - Sign

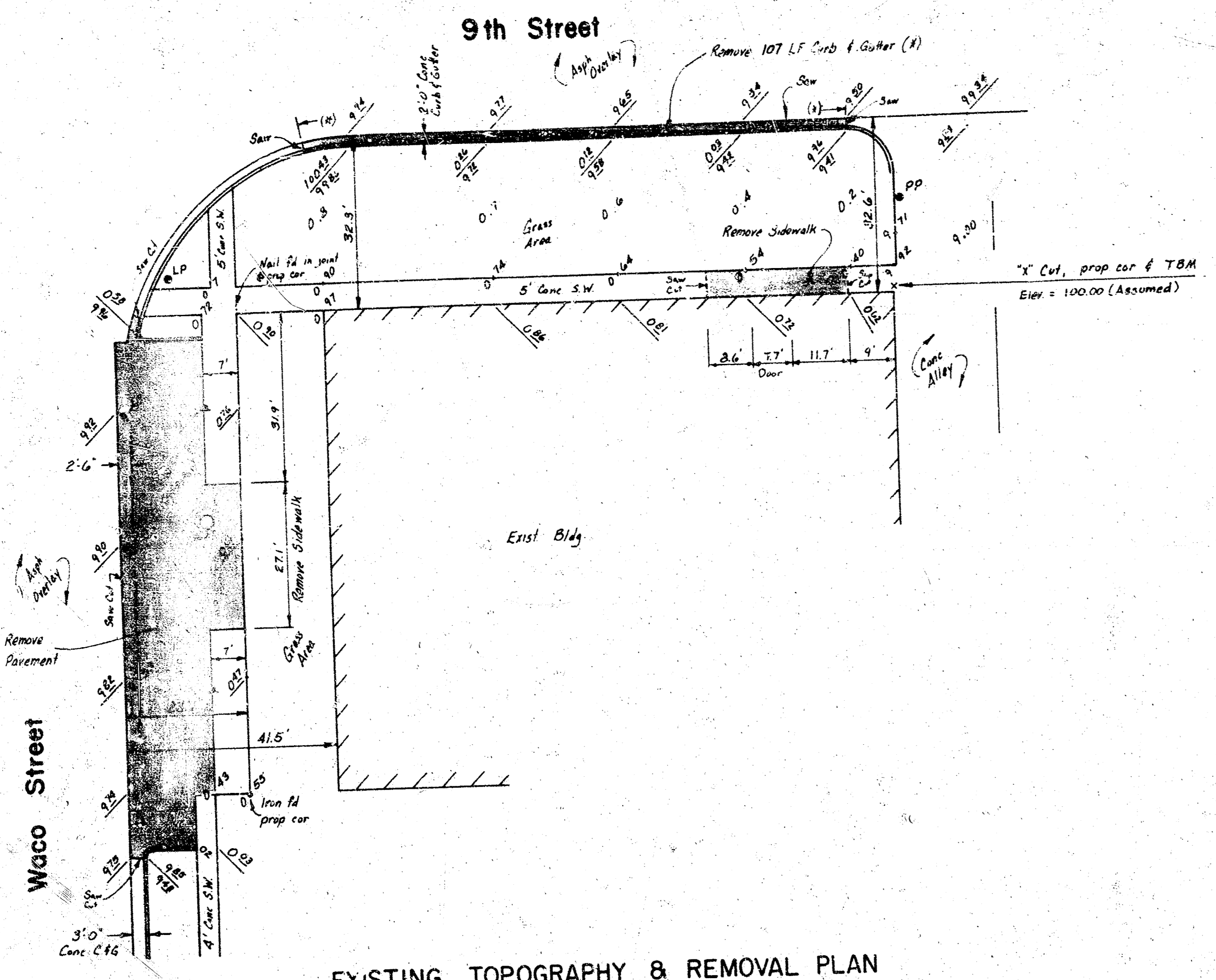

EXISTING TOPOGRAPHY & REMOVAL PLAN

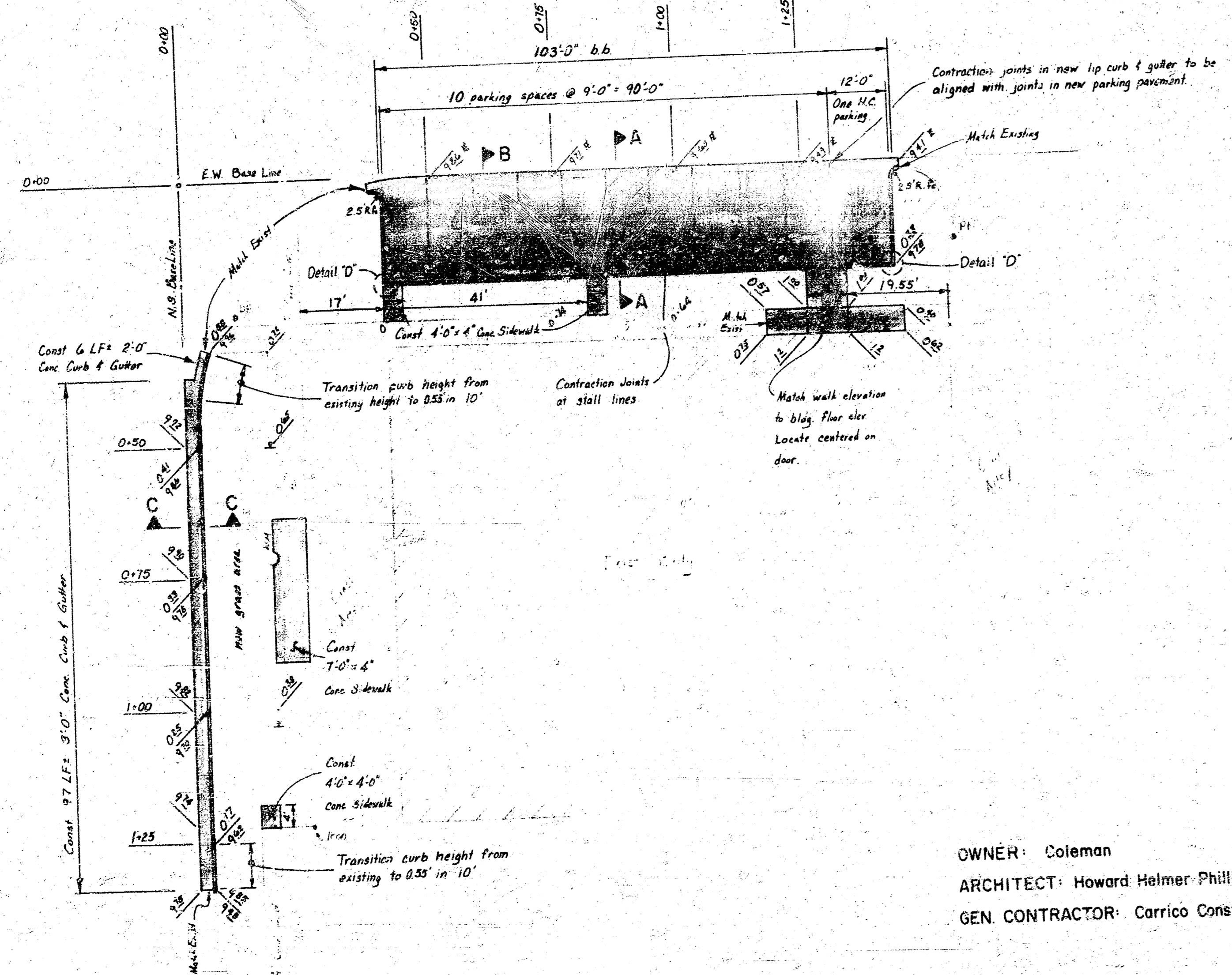

NEW CONSTRUCTION

OWNER: Coleman  
ARCHITECT: Howard Halmer Phillips  
GEN. CONTRACTOR: Carrico Construction Co.

CONSTRUCTION NOTES

1. Remove existing pavement as shown on the removal plan. Saw cuts are required at the limits of existing pavement removal where there are no existing joints.
2. All new pavement shall conform to applicable City of Wichita Standard Specifications and Details.
3. Contractor shall notify City of Wichita Department of Operations and Maintenance Construction Division prior to construction. Contractor shall be responsible for all permits and inspection fees.
4. At locations where new 0.55' curb joins existing 8\"/>
5. Seed and fertilize all exposed or disturbed soil areas of public property.
6. No existing utilities are shown. Contractor shall be responsible for contacting all utility companies and shall be responsible for having utilities flagged prior to construction.

NOTE TO CONTRACTOR

This project will be constructed under the supervision of the CITY ENGINEER. The CONTRACTOR shall be responsible for obtaining all necessary permits and for having all utilities flagged prior to construction.

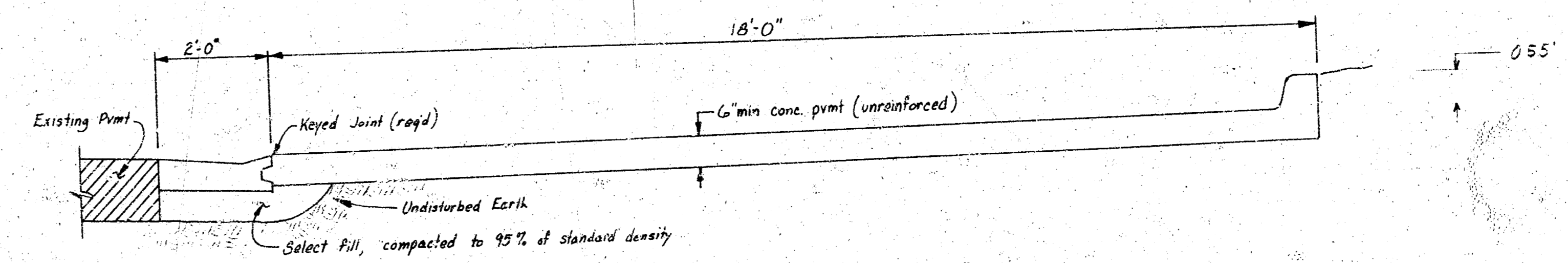

SECTION A-A

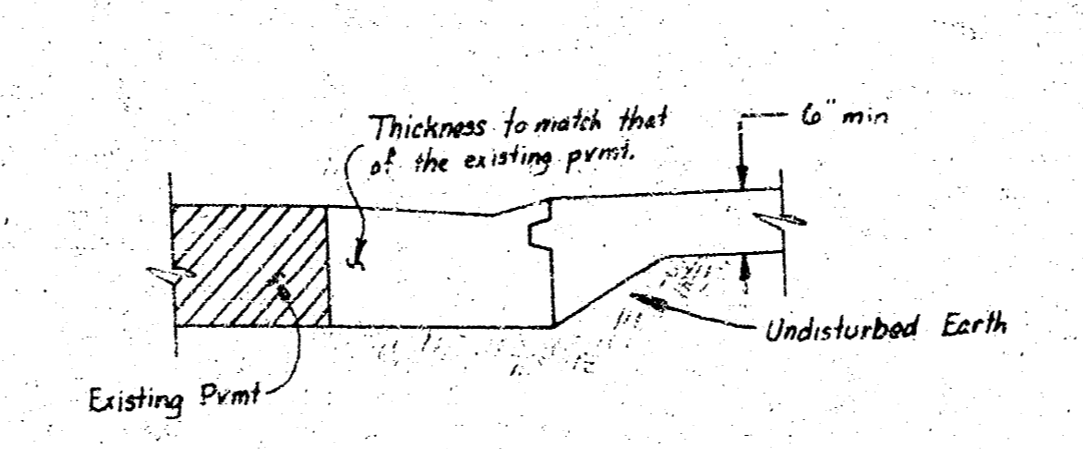

SECTION A-A (ALTERNATE)

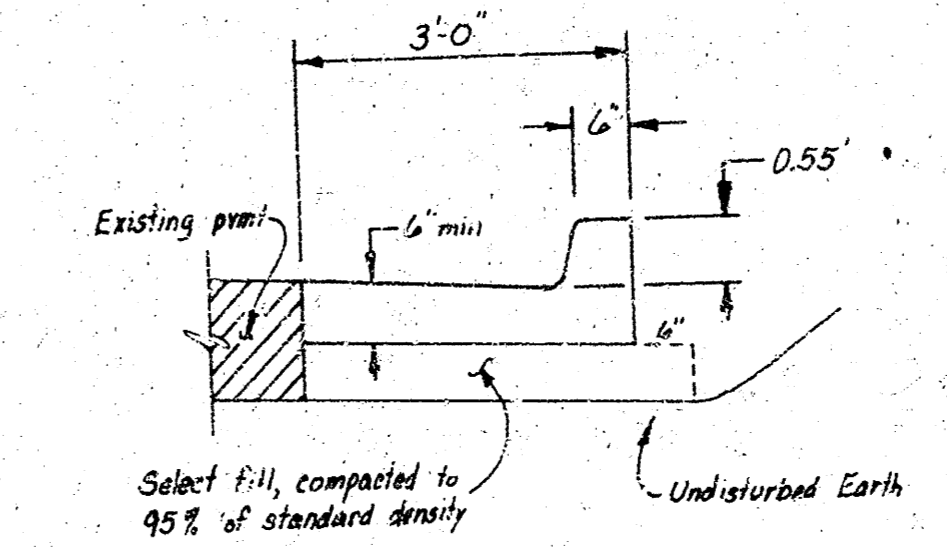

SECTION C-C

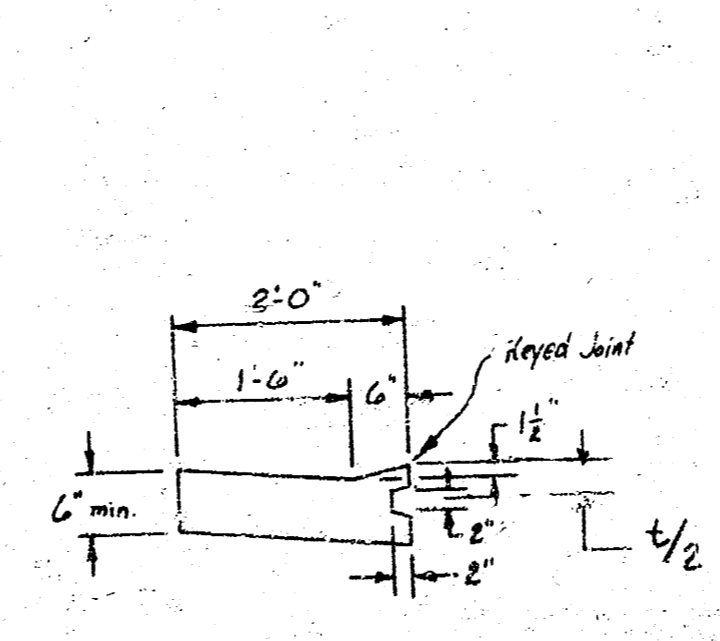

LIP CURB DETAIL B-B

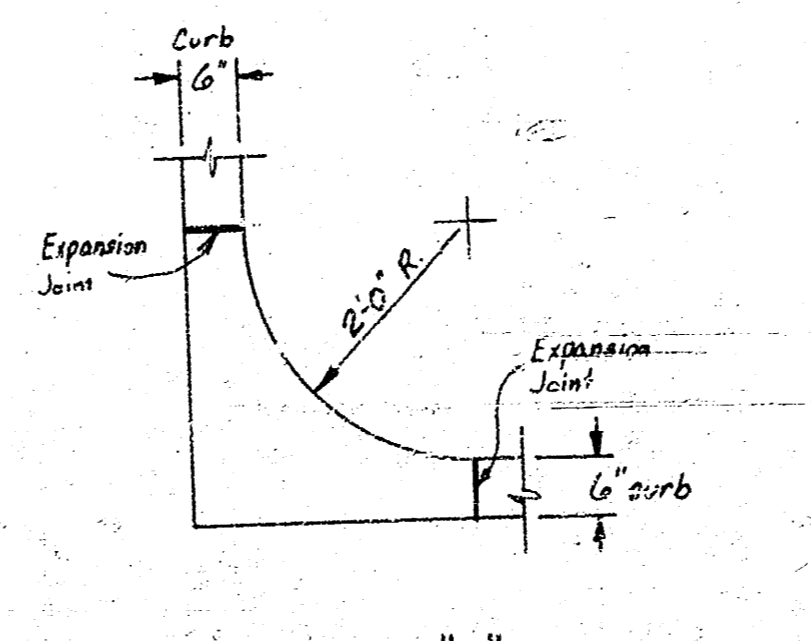

DETAIL "D"

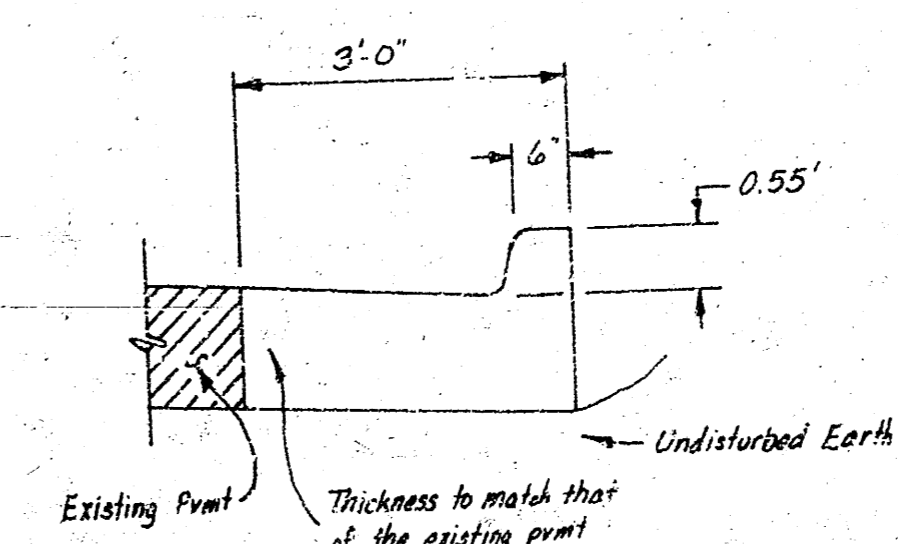

SECTION C-C (ALTERNATE)



Rev 7/13/84  
Rev 7/12/84  
Rev 7/6/84

Design: SEA  
Drawn by: SEA  
Checked by: SEA  
Date: JULY '84  
Job no.:

**PARKING PAVEMENT  
9 TH & WACO**

Van Doren Hazard Stalling  
Architects - Engineers - Planners  
Topeka - Wichita - Minneapolis - Kansas City

Sheet 1 of 1

City Proj. No. 472-74-245-60002-000-008-028

14 8 3 10

FILMED FROM THE BEST