9-90

9-90

RI 83
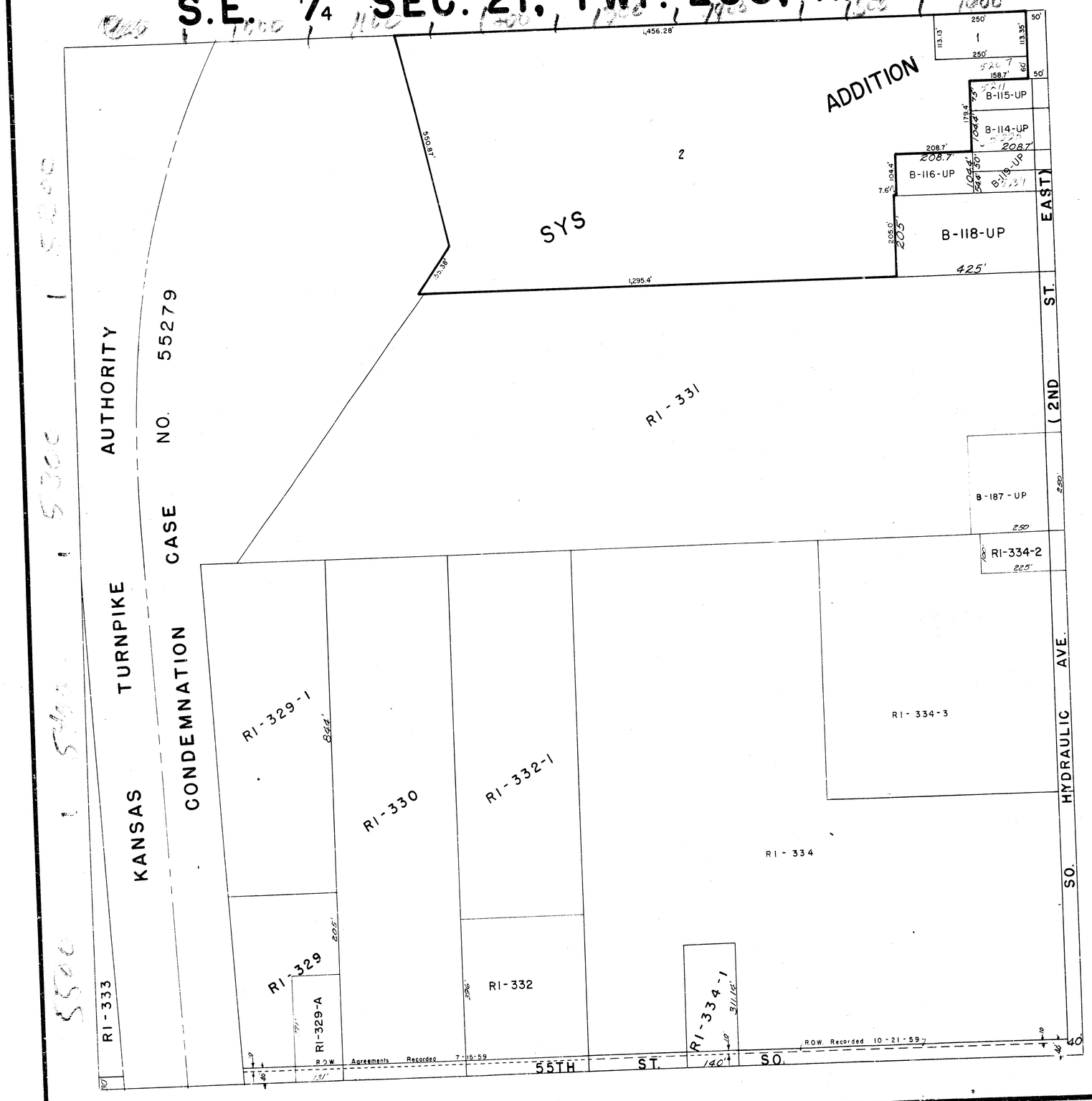
S.E. 1/4 SEC. 21, TWP. 28S, R.1E.