8-89
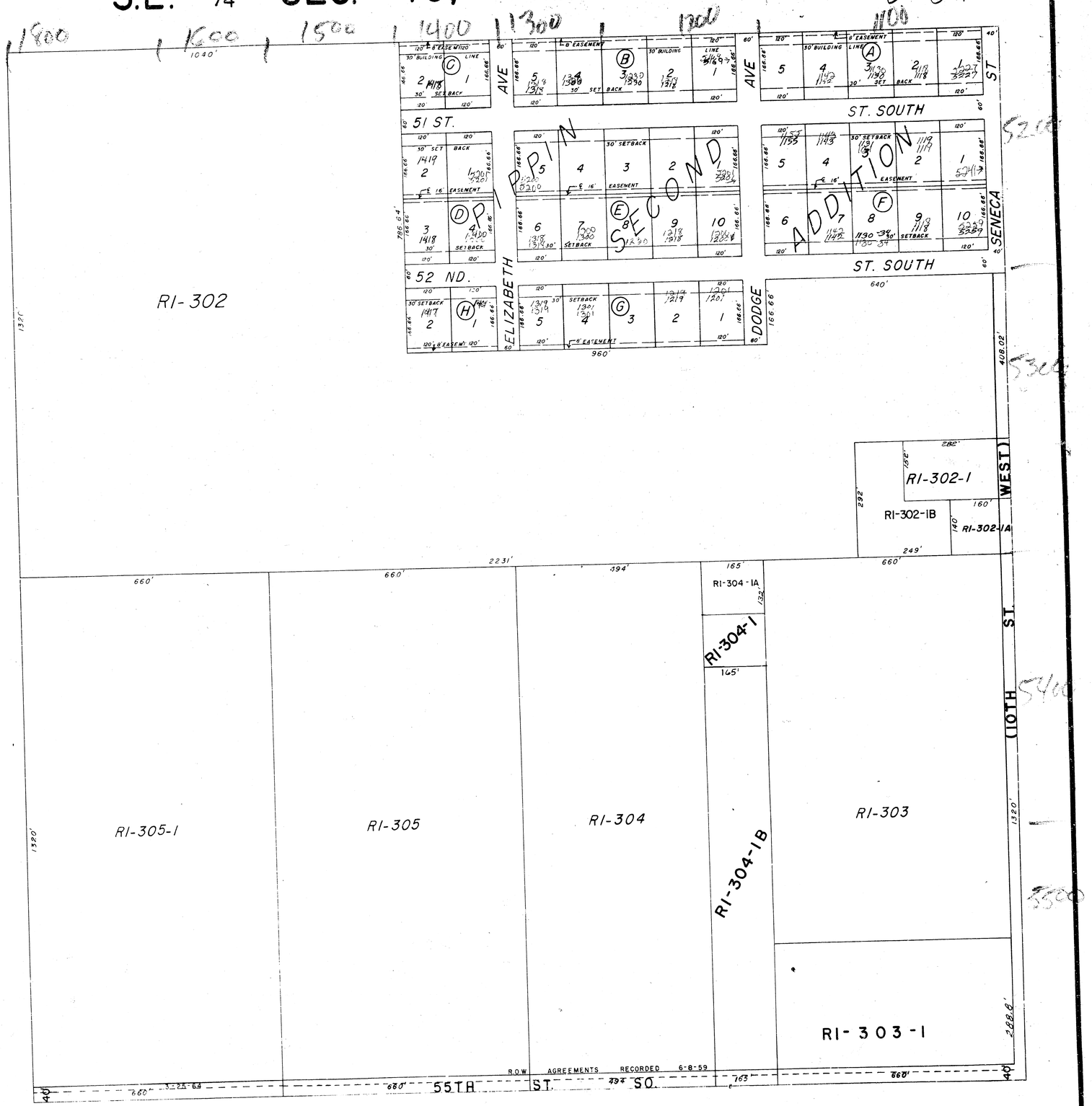
S.E. ¼ SEC. 19, TWP. 28 S. R. 1 E.