6-39 N.W. ¼ SEC. 11, TWP. 27S, R.1W.

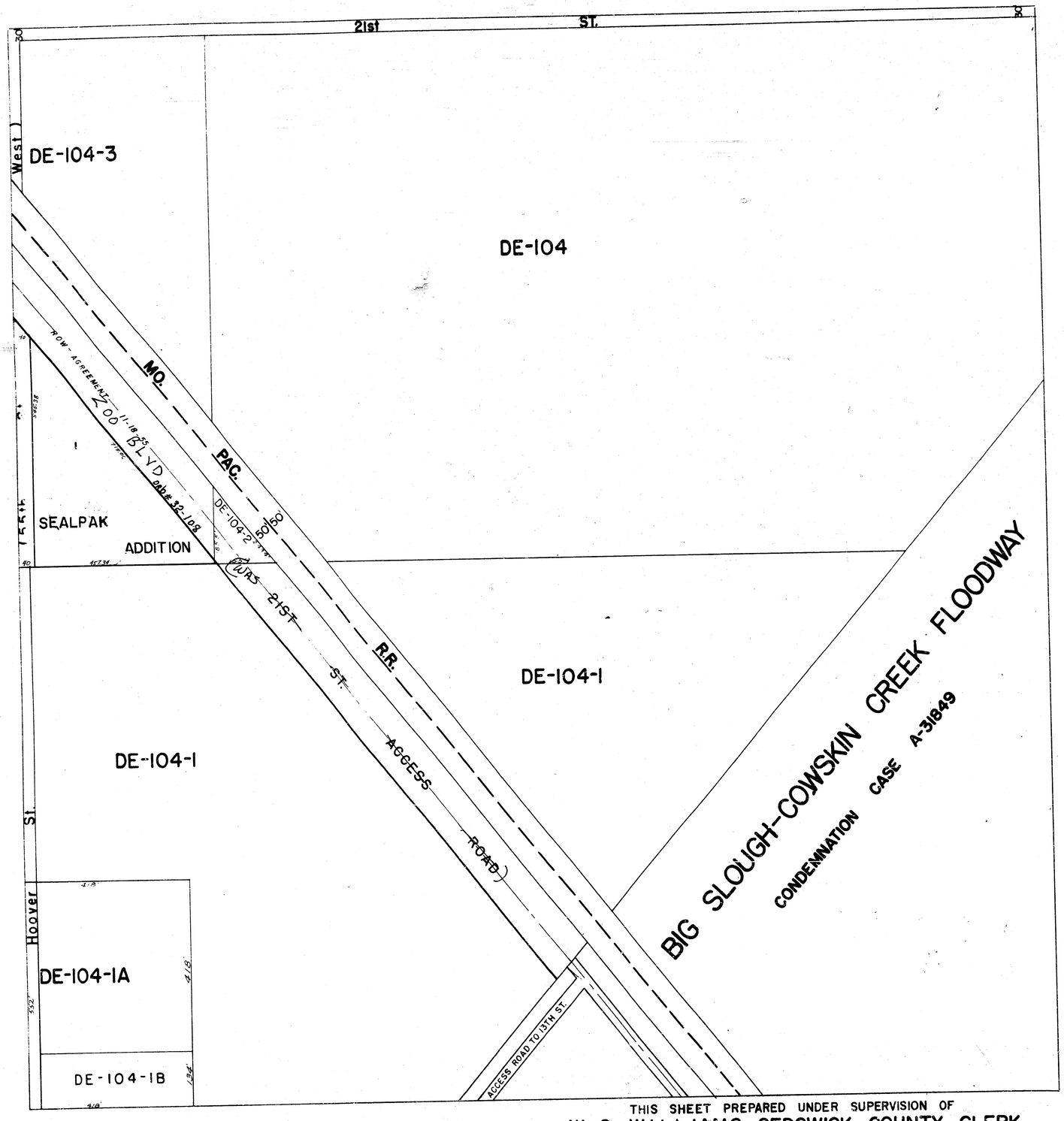

THIS SHEET PREPARED UNDER SUPERVISION OF
W. O. WILLIAMS, SEDGWICK COUNTY CLERK