S.W. 1/4 SEC. 11, TWP. 27S R.1W.

6-42
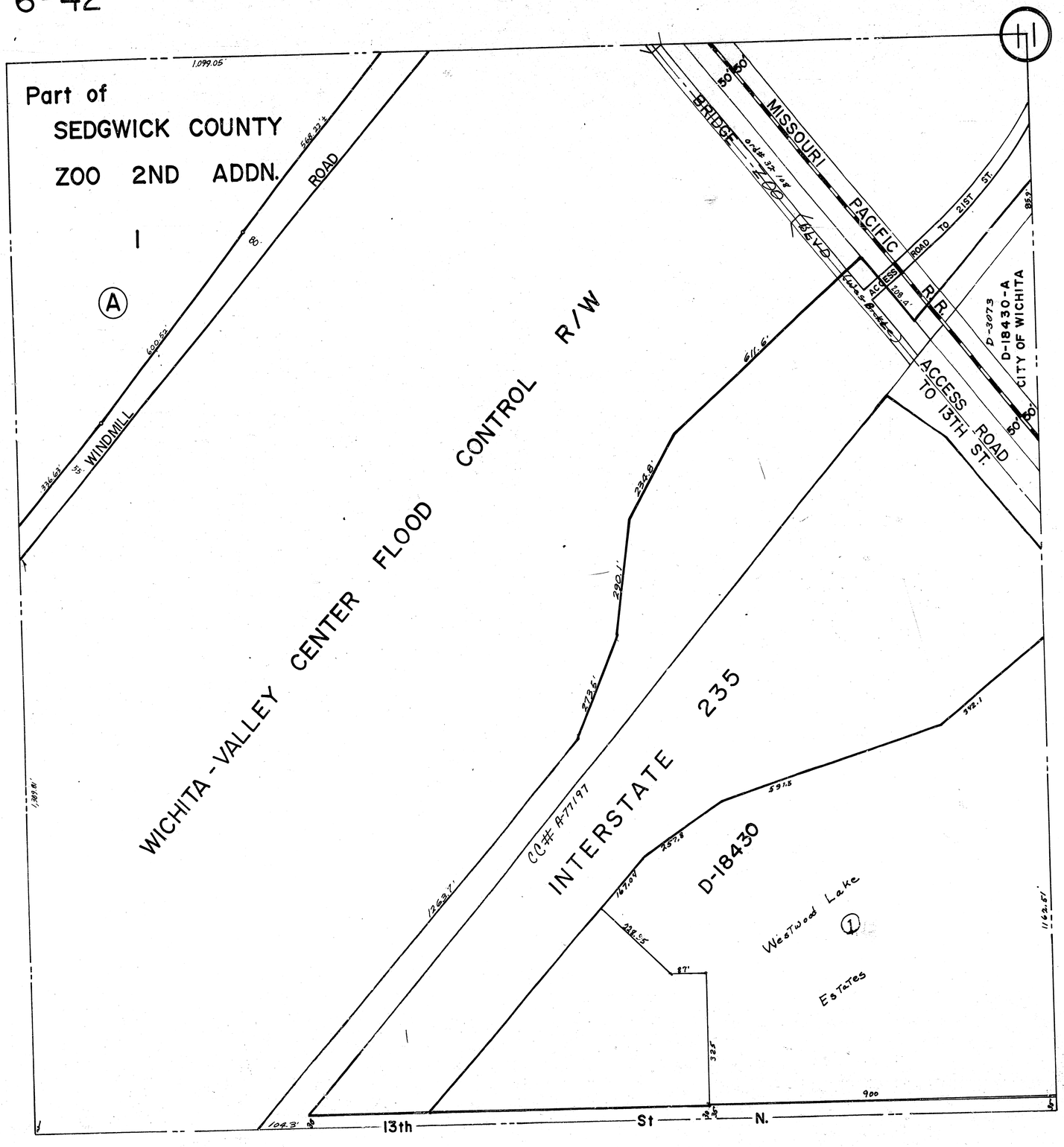
6-42