

**STREET IMPROVEMENTS FOR  
CENTRAL AVENUE**

**DECELERATION AND ACCELERATION LANE AND LEFT TURN LANE  
TO SERVE LOT 2 AND SOUTH 240 FT. OF LOT 1 - TYLER ACRES 6TH ADDITION**

**PROJECT NO.  
4/2-76-245-81283-000-000-001**

**PHASE II SOCORA N.L. CENTRAL TO S.L. LOT 3, BLK I, TYLER ACRES FIRST ADDITION  
PROJ. NO. 472-76-245-81280-000-000-001**

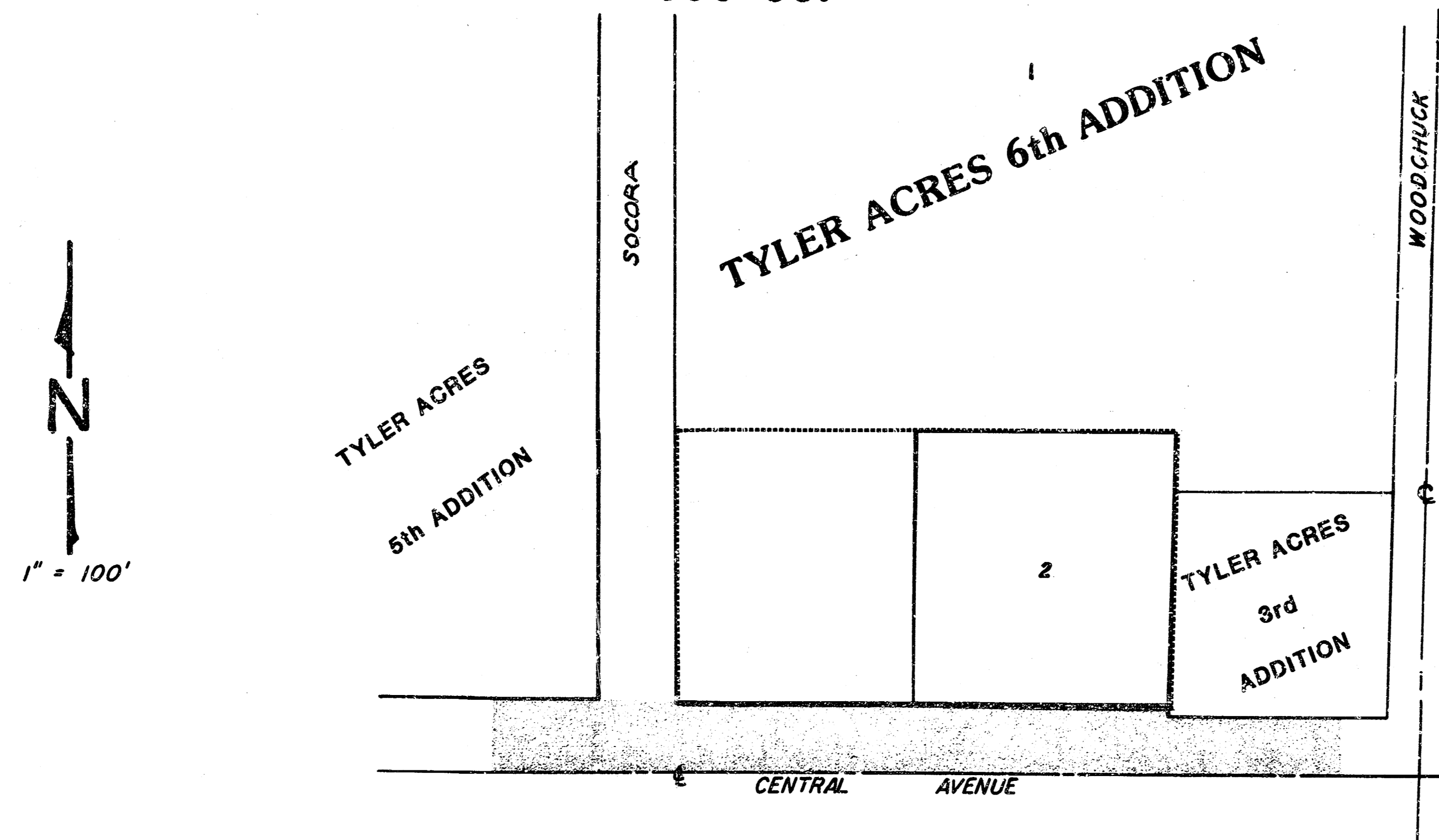

**GENERAL NOTES**

The contractor shall be responsible for preserving property irons. The contractor shall be required to re-establish any property irons which are damaged by his construction operations. Such irons shall be re-established by a licensed land surveyor or a professional engineer in accordance with state laws.

The contractor shall co-ordinate the pavement construction of Central with the contractor of Socora pavement construction which is already under contract.

The contractor shall contact the necessary utility companies for any underground line locations to be located in the field prior to construction of the pavement.

No driveway shall be constructed on this project to serve either Lot 1 or 2, Tyler Acres 6th Addition. The only driveway to be constructed is to serve Lot 1, Tyler Acres 3rd Addition.

**CITY OF WICHITA, KS**  
MIKE E. LINDEBAK—CITY ENGINEER

BENEFIT DISTRICT .....



**BENCH MARK**  
City of Wichita Standard Disc located 56.2 feet north and 38 feet west of the centerlines of Central and Tyler Road. Elev. = 143.90

**ED BAUGHMAN COMPANY, P.A.**  
SURVEYING & ENGINEERING  
316/762-7271 • 330 LAURA • WICHITA, KANSAS 67211

SEPTEMBER 1984

1/6



BENCH MARK: CITY OF WICHITA DISC,  
56.2' N. & 38' W. OF E. CENTRAL & TYLER,  
ELEV. 123.90

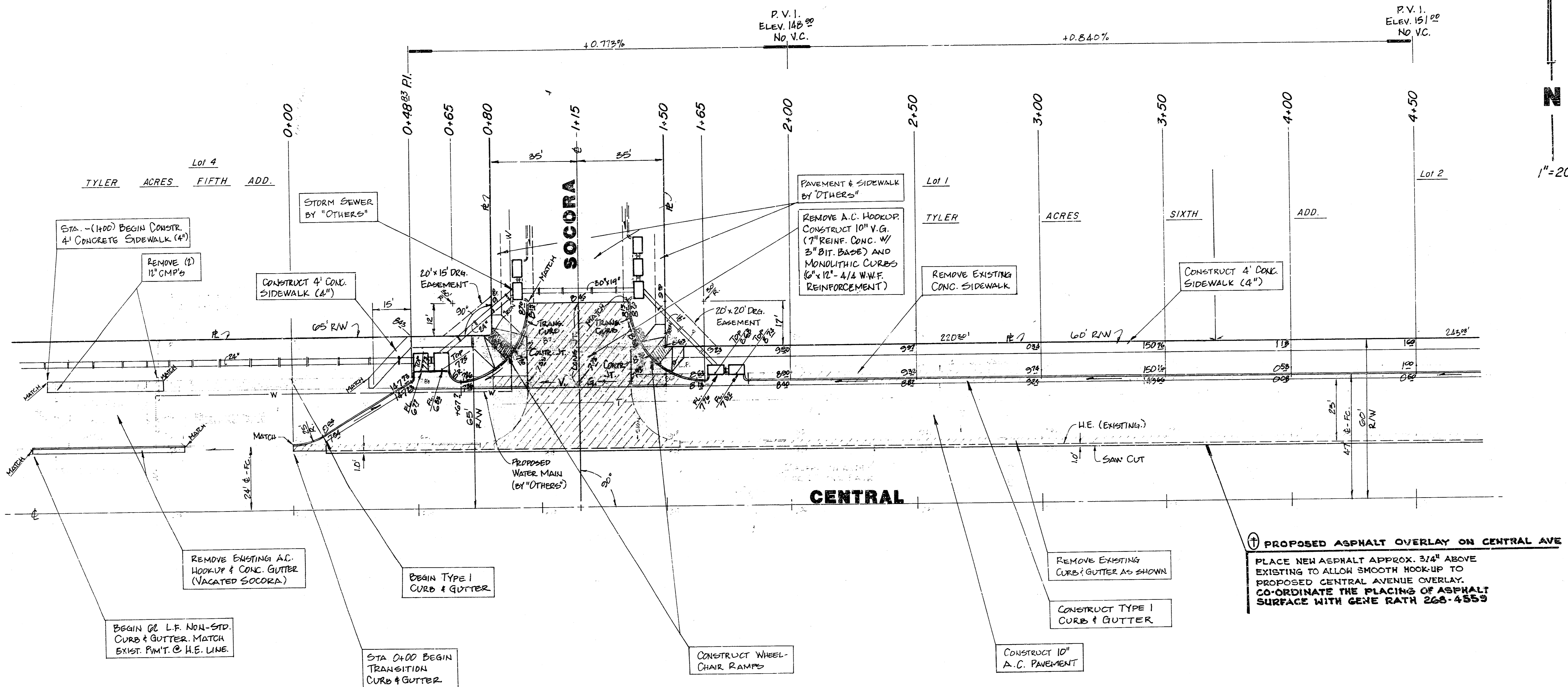

INTERSECTION QUANTITIES	
118.9	10' 2" Monolithic Conc. P. Slab (1' 8" (2) Channels & Curb)
22.8	2 EA. 2' x 2' x 12" Monolithic Edge Curb (60% <sup>2</sup> )
373.2	7' 2" Concrete & 3' 2" Asphalt Concrete Top

**PHASE II SOCORA**  
INTERSECTION QUANTITIES SHOWN TO BE CHARGED TO PHASE II, SOCORA: A.C. CENTRAL TO S.L. LOT 3, B/LK 1, TYLER ACRES FIFTH ADD. PROJ. NO. 472-76-245-81283-000-001.

**LEGEND**

	UNDERGROUND TELEPHONE CABLE
	GAS LINE
	WATER LINE
	PAVEMENT TO BE REMOVED

**EARTHWORK:**  
EXCAVATION 1796 CU. YDS.  
SUBGRADE STABILIZATION 2038 SQ. YDS.

**PHASE II SOCORA**  
Project no. 472-76-245-81280-000-000-001

**CENTRAL ACCEL-DECEL. LANE STREET IMPROVEMENT PLAN**

Project no. 472-76-245-81283-000-000-001

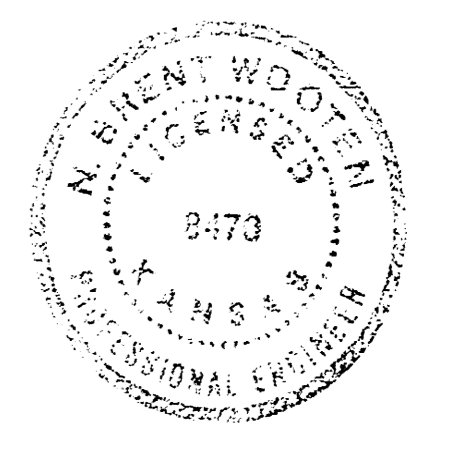

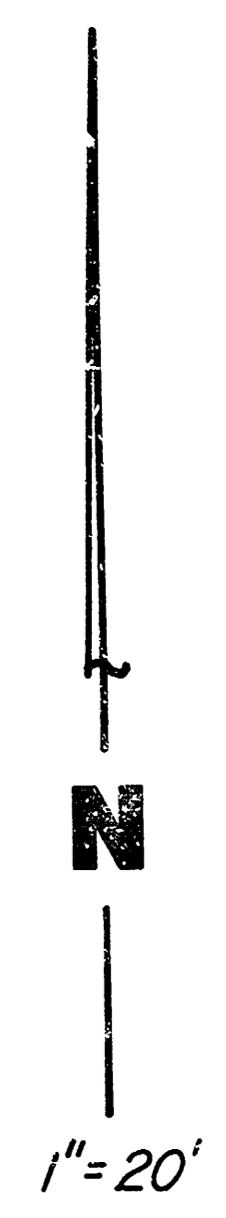
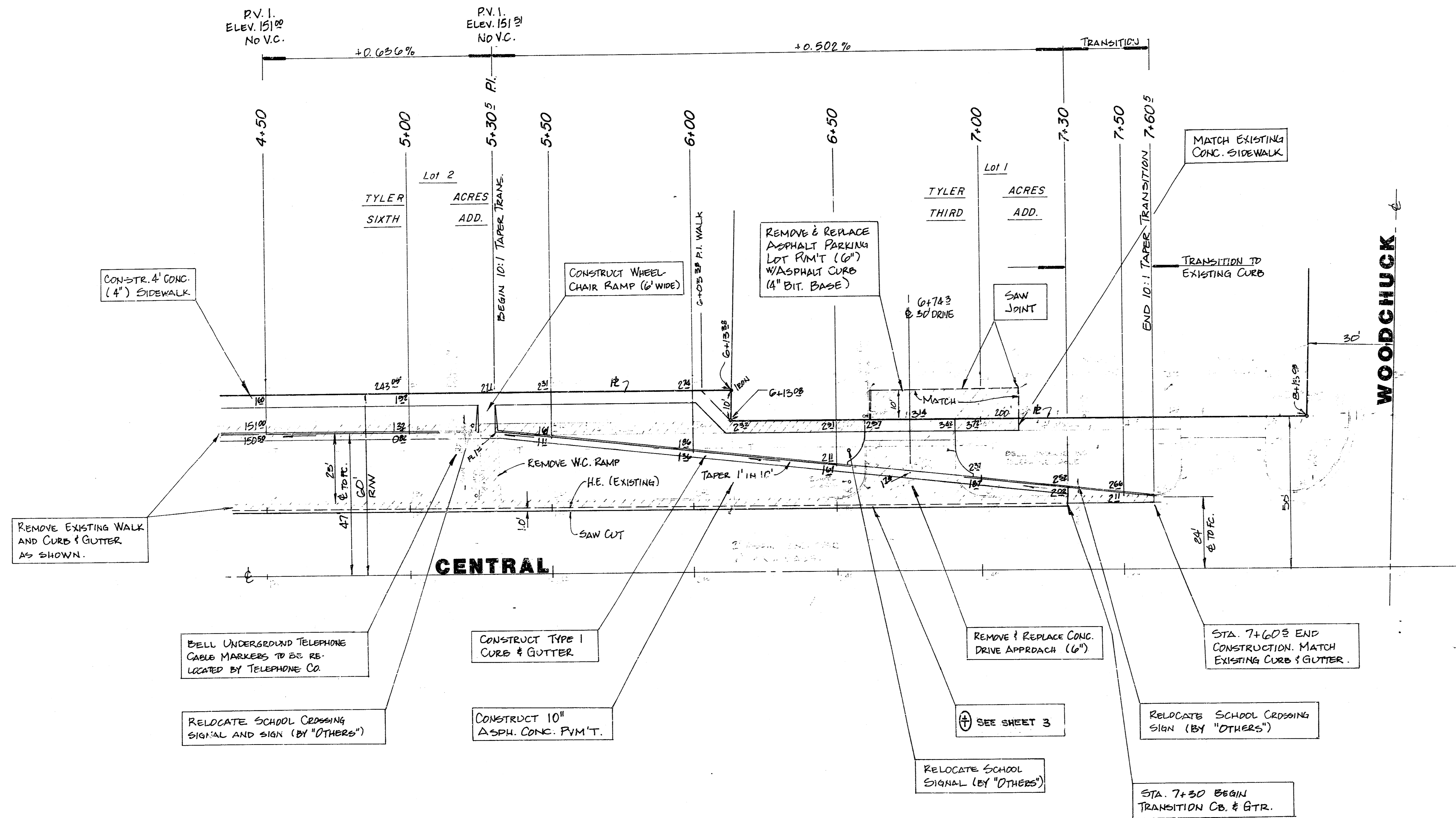

**CENTRAL ACCEL-DECEL LANE  
STREET IMPROVEMENT PLAN**

**PHASE II SOCORA**  
Proj no. 472-76-245-81280-000-000-001

Project no. 472-76-245-81283-000-000-001

4/6

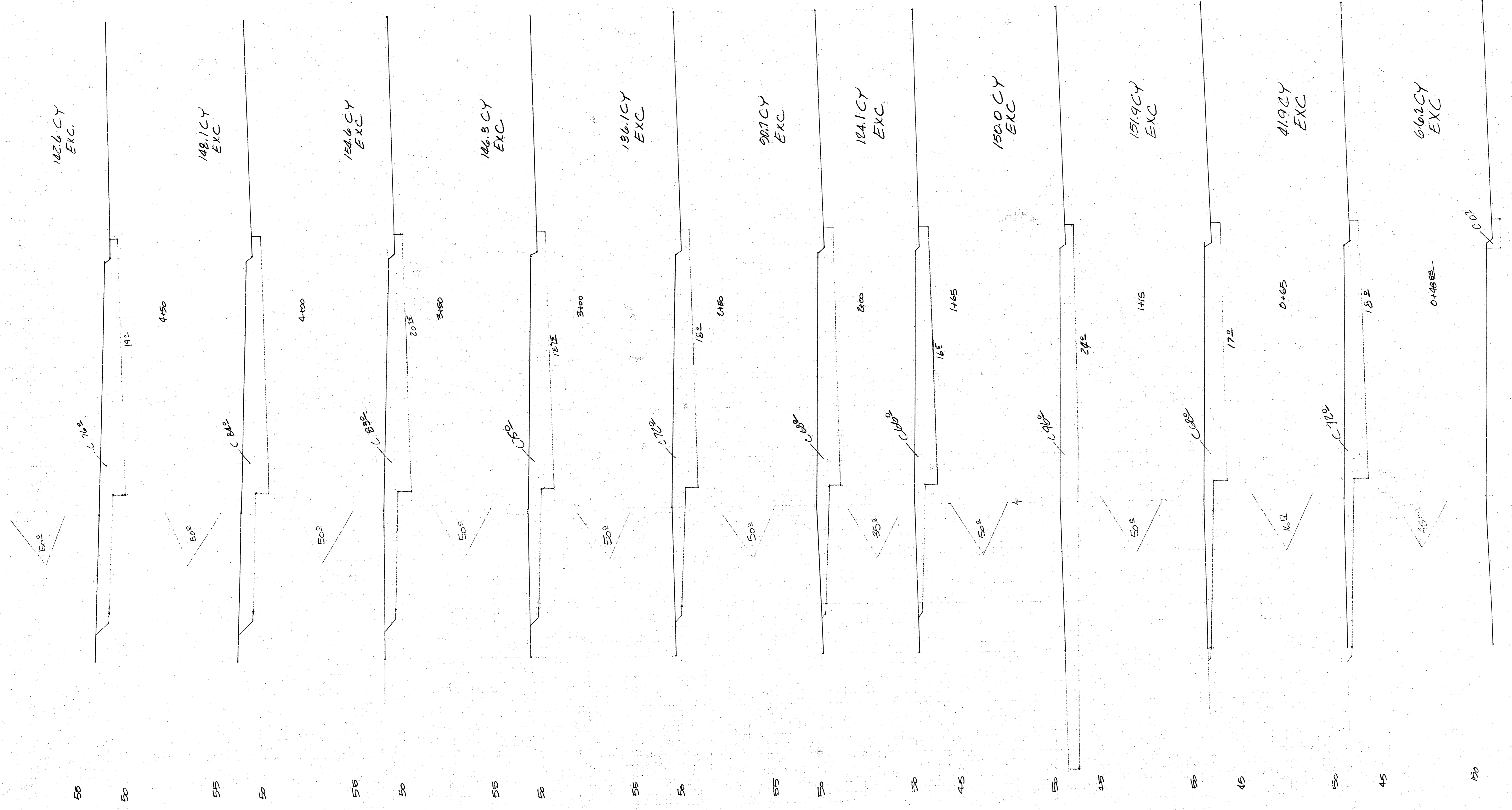

SHEET TOTAL  
EXC: 1352.5 CY

EXC. TOTAL  
1796.1 CY

0  
CENTRAL

10  
20  
30  
40  
50  
60  
65

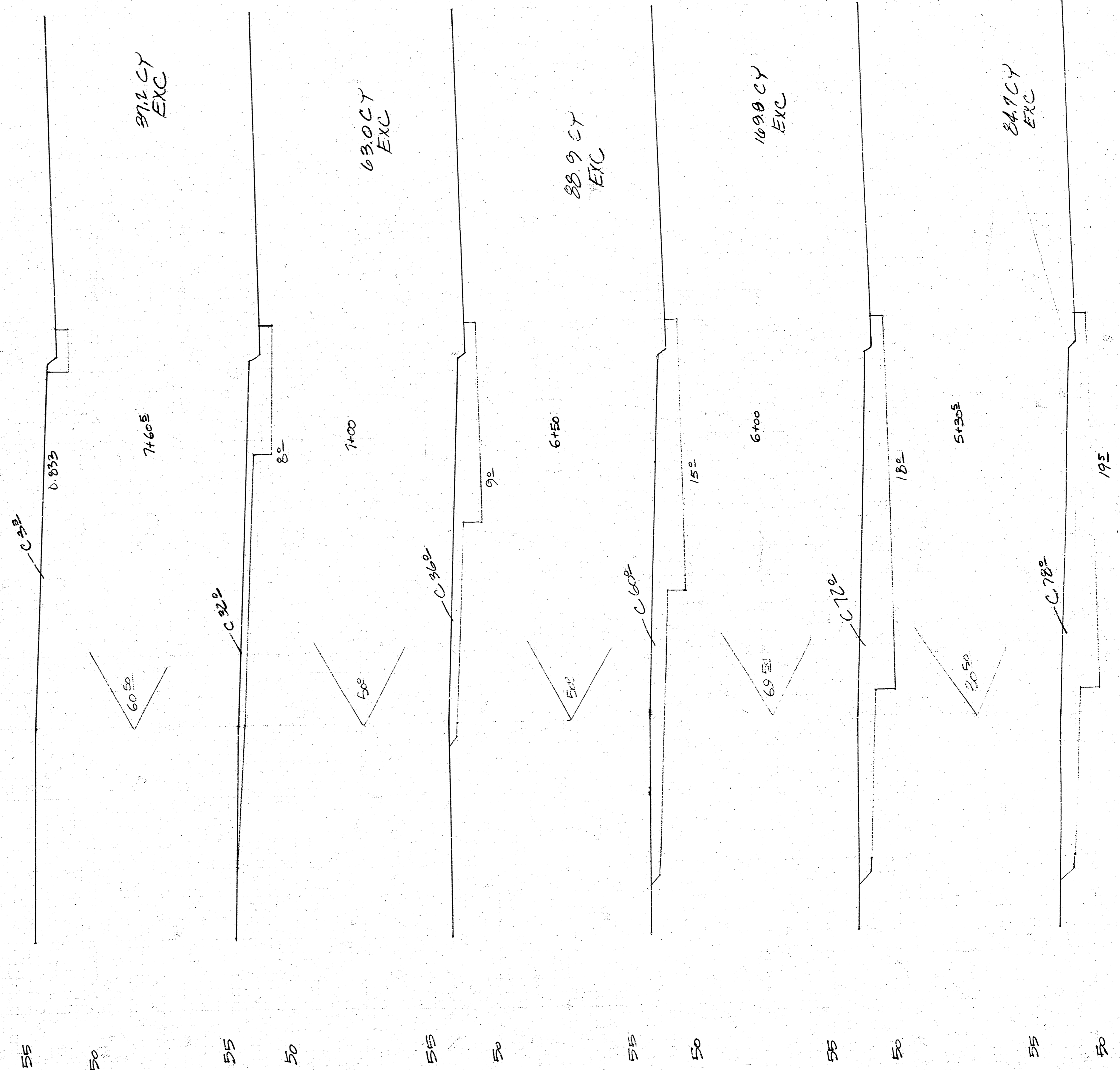

SHEET TOTAL:  
 413.6 CY  
 EXCAVATION

60 50 40 30 20 10 0  
 CENTRAL