

B.M. 155.62 + top west curb Chipper Lane @ S.L. Briarwood Ave.

B.M. 154.33 "R" in RCC W. end of N. radius, Briarwood & Caddy.

B.M. 154.42 spike step S. side p. pole W. side 13th St. @ W.L. Caddy Lane South.

**NOTE:**  
Contractor to grade parkings and compact fill for proposed sidewalk. Sidewalk to be constructed by others.

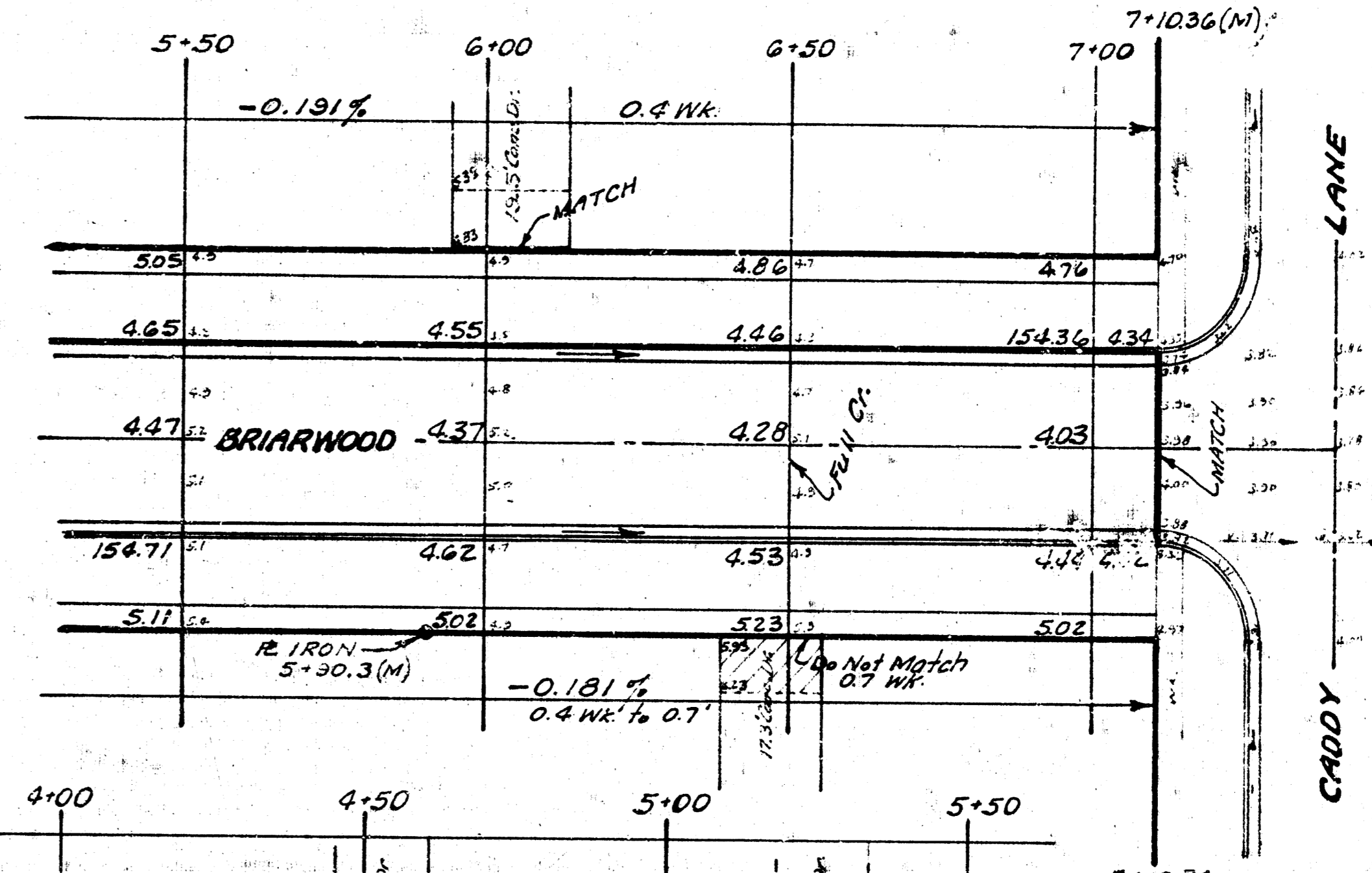
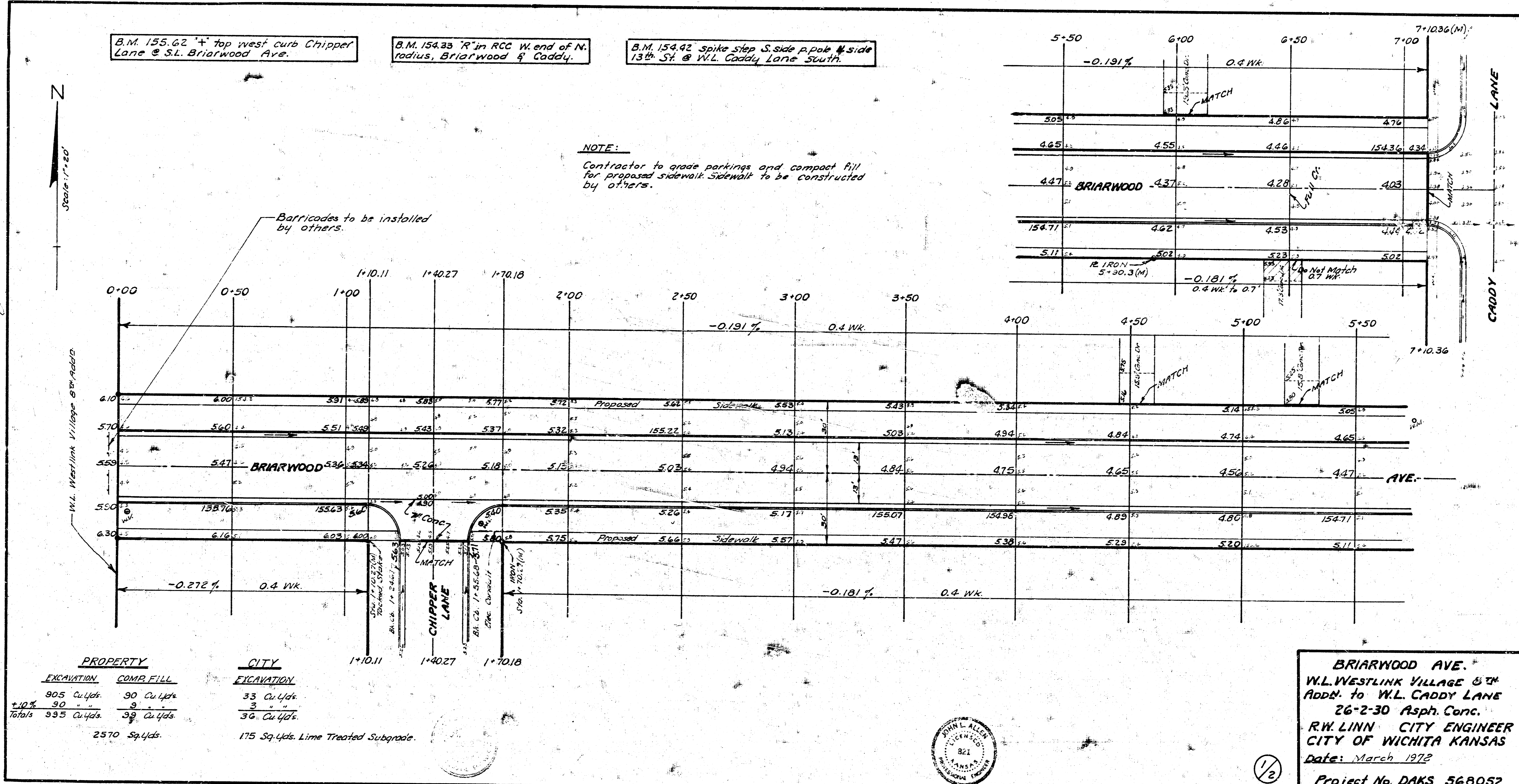

PROPERTY		CITY	
EXCAVATION	COMP. FILL	EXCAVATION	
905 Cu Yds.	90 Cu Yds.	33 Cu Yds.	
+10%	90 "	3 "	
Totals 995 Cu Yds.	39 Cu Yds.	36 Cu Yds.	
2570 Sq. Yds.		175 Sq. Yds. Lime Treated Subgrade.	

**BRIARWOOD AVE.**  
W.L. WESTLINK VILLAGE 8TH  
ADDN. TO W.L. CADDY LANE  
26'-2-30" Asph. Conc.  
R.W. LINN CITY ENGINEER  
CITY OF WICHITA KANSAS  
Date: March 1972  
Project No. DAKS 568052

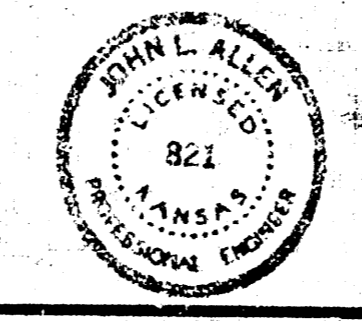

1/2