

**CAUTION**  
**UNDERGROUND**  
**UTILITIES**

Please refer to the utility maps and records for the location of all underground utilities.

B.M. #1 122.28 RR. Spike S. Face RR NE Cor. Boyd & Central.  
 B.M. #2 123.86 U.S. Engineering Bld. N.W. Cor. Hoover & Central.  
 B.M. #3 124.53 SE. Cor. Concrete Porch 705 Boyd.

N  
 Scale: 1" = 20'

NOTE: THE TYPE OF SUB-GRADE TREATMENT SHALL BE DETERMINED BY THE FIELD ENGINEER. SUB-GRADE TREATMENT MAY CONSIST OF THE TREATMENT, CEMENT TREATMENT, SE-GRADE MODIFICATION, OR ANY COMBINATION OF THESE.

NOTE: CONTRACTOR TO GRADE PARKINGS, CLEAR THE RIGHT-OF-WAY, AND CONSTRUCT COMPACTED FILL FOR FUTURE SIDEWALK. SIDEWALK SHALL BE CONSTRUCTED BY OTHERS.

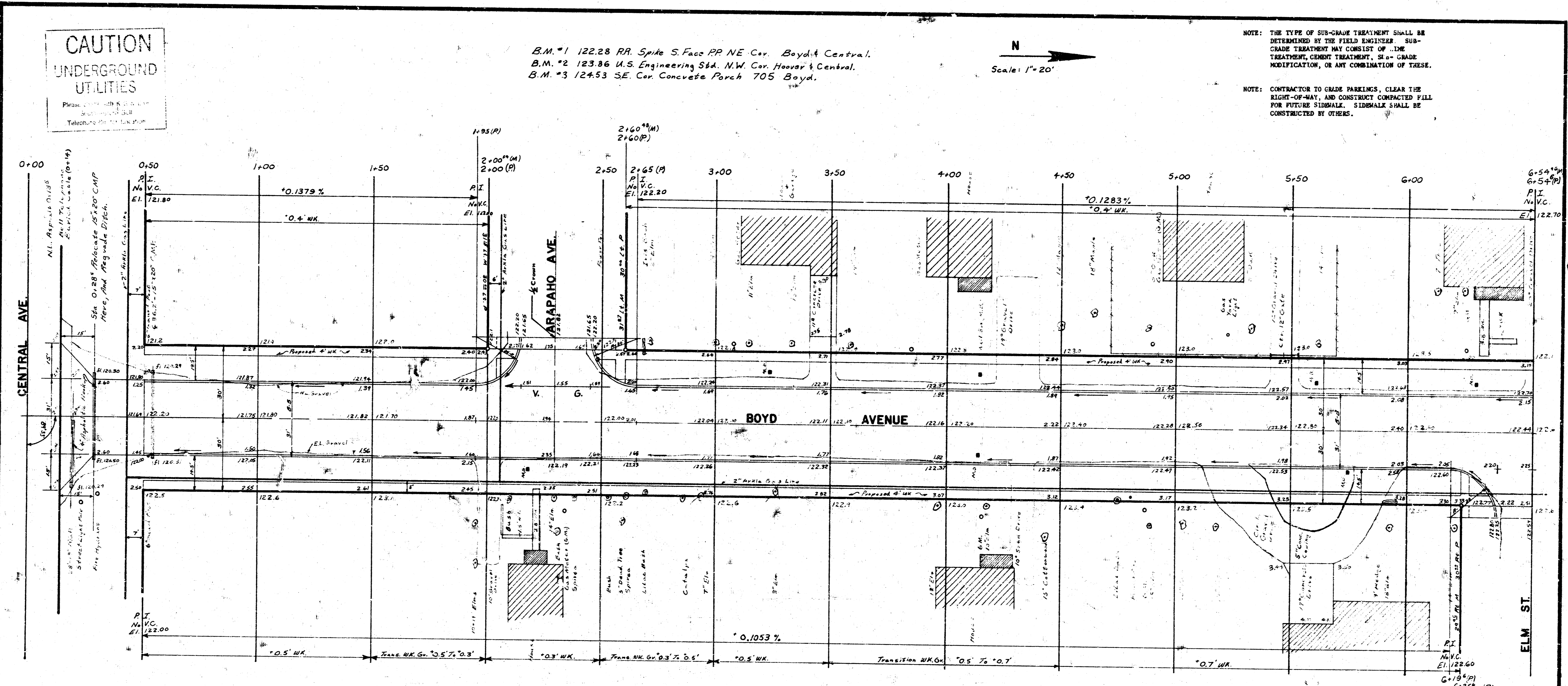

Utility Symbols  
 1" = 20'  
 1" = 20'

NOTE: CONTRACTOR TO REMOVE AND DISPOSE OF CURBPIPE PIPE AT STATION 0+00. CONTRACTOR TO REMOVE CURBPIPE PIPE AT STATION 0+44 AND RESET AT STATION 0+21.5 AS SHOWN BY PLAN. CONTRACTOR SHALL REGRADE DITCHES TO DRAIN THROUGH RE-LOCATED CURBPIPE PIPE. REGRADING OF DITCHES WILL NOT BE PAID FOR DIRECTLY AND THIS WORK SHALL BE CONSIDERED AS INCIDENTAL TO THE OTHER ITEMS OF WORK.

Property Earthwork  
 Excavation: 492.68 yd<sup>3</sup> / Compacted Fill: 15.79 yd<sup>3</sup>  
 +10%: 492.7 yd<sup>3</sup> / +10%: 15.8 yd<sup>3</sup>  
 Total: 508.5 yd<sup>3</sup> / Total: 31.59 yd<sup>3</sup>

City Earthwork  
 Excavation: 53.88 yd<sup>3</sup>  
 +10%: 53.9 yd<sup>3</sup>  
 Total: 59.27 yd<sup>3</sup>

**BOYD AVENUE**  
 FROM N.L. CENTRAL AVENUE  
 TO CL. ELM STREET  
 6" CONC. — 30' AND CURB  
 CITY OF WICHITA, KANSAS  
 R.W. LINN CITY ENGINEER  
 DATE: June 1973  
 SHEET: 1 OF 3  
 PROJECT NO.: DAKS 573023

