

PAVING PLAN ----- 1945
ELM STREET W.L. PARKWOOD
 E.L. RIDGEWOOD
 CONCRETE 26'

B.M. El. 186.53; 'X' on pavement, E. Edgemore & Central.
 B.M. El. 193.09; 'G' in Glass, N. Ch. Ridgewood, N.L. Elm.
 B.M. El. 192.88; 'G' in Glass, N. end return, N.W. cor. Parkwood & Elm.

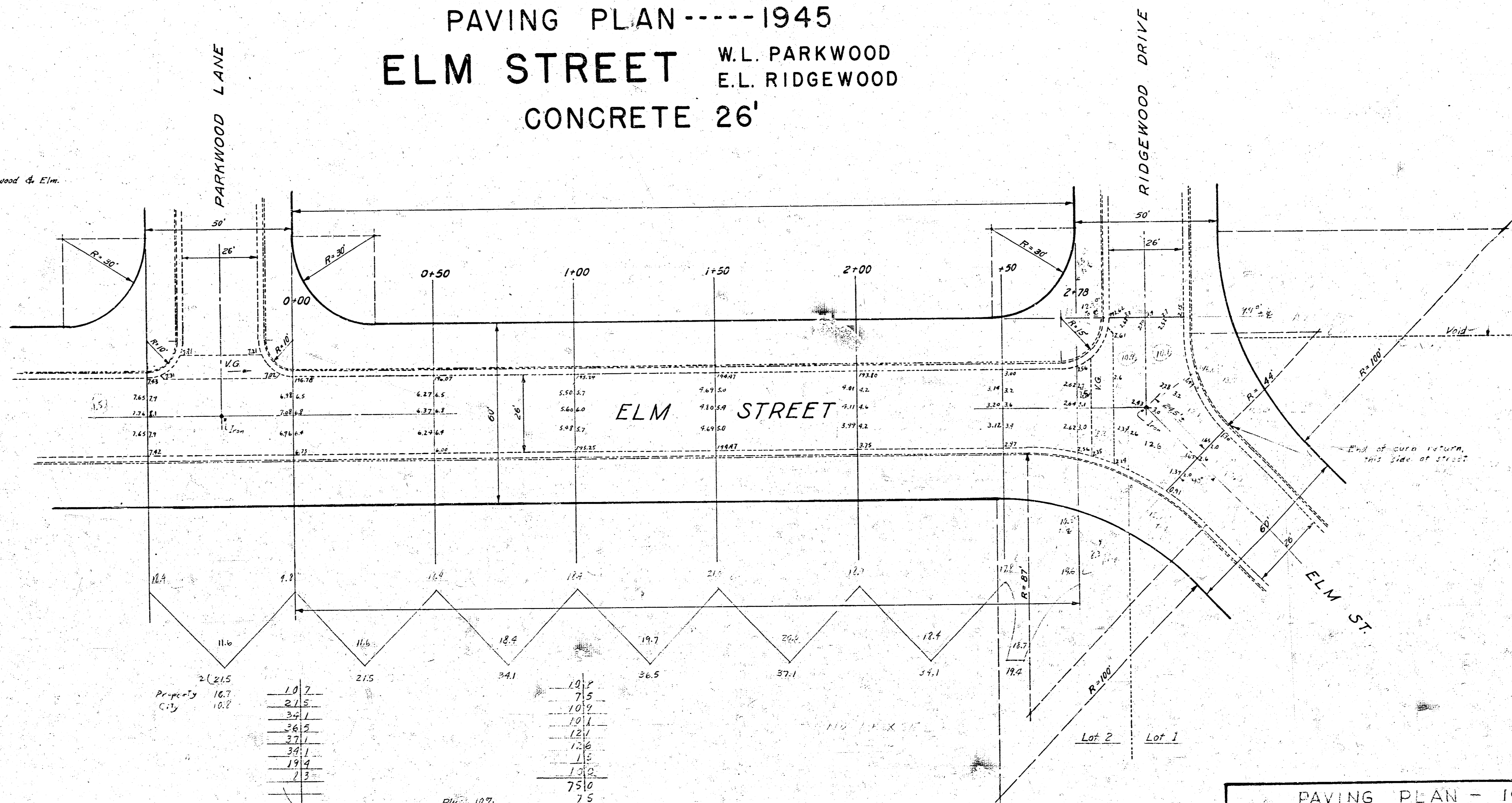
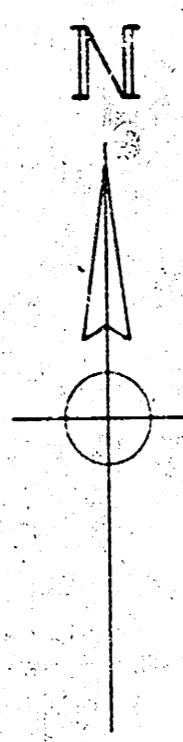

| | |
|----------|--------------|
| 2+215 | 1.07 |
| Property | 16.7 |
| City | 10.8 |
| | 27.5 |
| | 37.1 |
| | 36.12 |
| | 27.1 |
| | 34.1 |
| | 19.4 |
| | 1.3 |
| | 75.0 |
| | 7.5 |
| | 20.17 |
| Plus 10% | 20.2 |
| PROPERTY | 221.9 Cu Yds |

| | |
|-------------|--------------|
| Plus 10% | 7.5 |
| CITY | 82.5 Cu Yds |
| CITY | 82.5 |
| PROPERTY | 221.9 |
| GRAND TOTAL | 304.4 Cu Yds |

PAVING PLAN - 1945
ELM STREET
 W.L. PARKWOOD TO E.L. RIDGEWOOD
 CONCRETE 26'

| | | | |
|------|-----------|---------------------------|----------|
| DATE | 2-12-1945 | CITY OF WICHITA | SCALE |
| DES. | E.M. | PUBLIC SERVICE DEPARTMENT | 1" = 20' |
| CH. | H.W. | L.K. WHITE, CITY ENGINEER | AW |