

B.M. 15145 S.E. corner E. no. porch
House #1266 Cramer.
B.M. 15019 "a" cut top west curb
Dunsworth & S.L. Emerson.

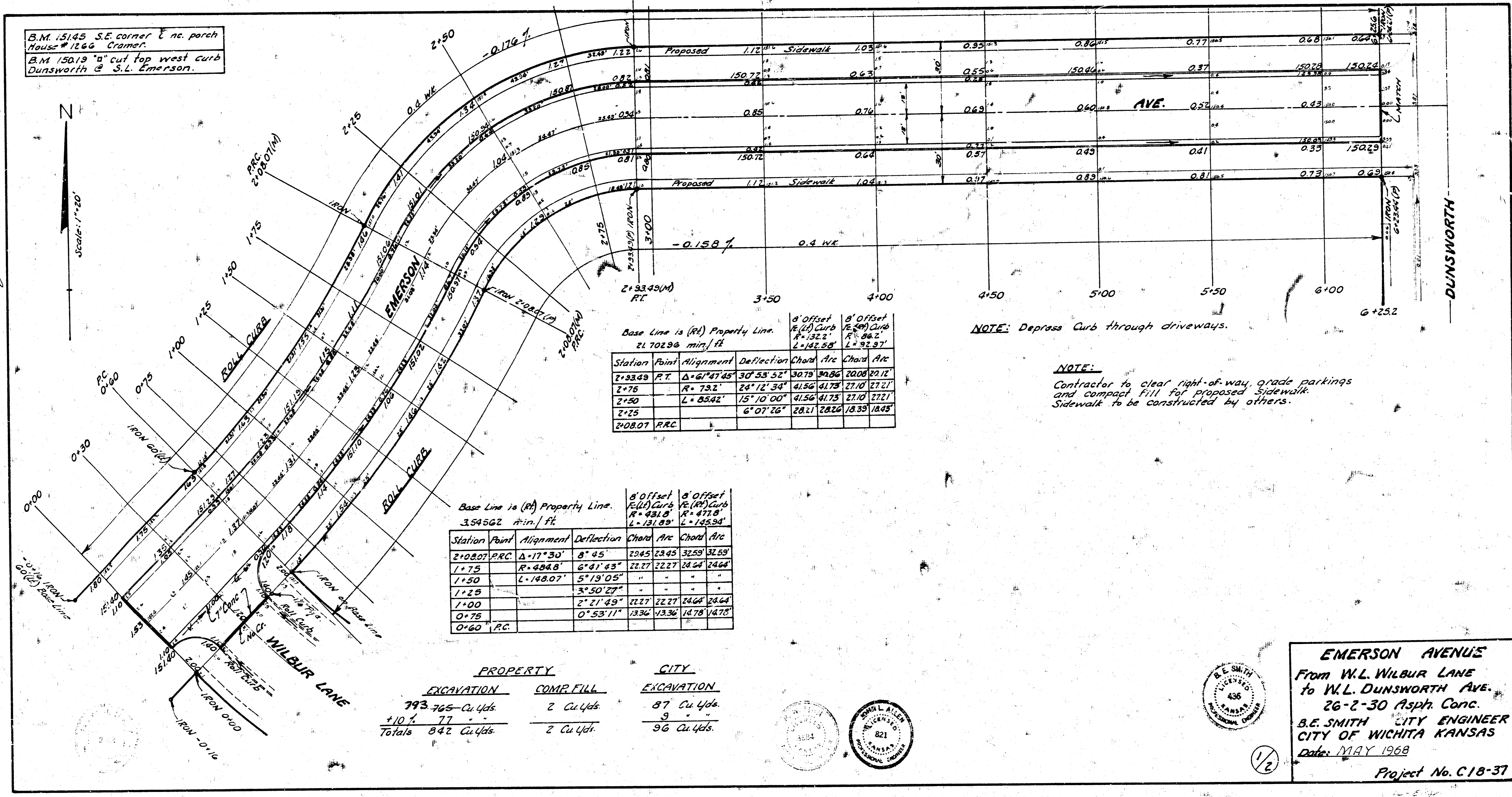

Base Line is (R) Property Line
21 702.98 m-in./ft.

Station Point	Alignment	Deflection	Chord Arc	Chord Arc	Chord Arc
2+33.49 P.T.	$\Delta = 67^{\circ}47'45''$	$30^{\circ}53'52''$	307.9	30.96	20.08
2+75	$R = 73.2'$	$24^{\circ}12'34''$	41.56	41.75	27.10
2+50	$L = 85.42'$	$15^{\circ}10'00''$	41.56	41.75	27.10
2+25		$6^{\circ}07'26''$	28.21	28.26	18.39
2+08.07 P.R.C.					

Base Line is (R) Property Line
3.54562 m-in./ft.

Station Point	Alignment	Deflection	Chord Arc	Chord Arc	Chord Arc
2+08.07 P.R.C.	$\Delta = 17^{\circ}30'$	$8^{\circ}05'$	29.45	29.45	32.59
1+75	$R = 498.8'$	$6^{\circ}41'43''$	22.27	22.27	24.24
1+50	$L = 148.07'$	$5^{\circ}19'05''$			
1+25		$3^{\circ}50'27''$			
1+00		$2^{\circ}21'49''$	22.27	22.27	24.64
0+75		$0^{\circ}53'11''$	13.36	13.36	14.78
0+60 P.C.					

PROPERTY		CITY	
EXCAVATION	COMP. FILL	EXCAVATION	
793.765 Cu Yds.	2 Cu Yds.	87 Cu Yds.	
+10% 77		9	
Totals 842 Cu Yds.	2 Cu Yds.	96 Cu Yds.	

NOTE: Depress Curb through driveways.

NOTE:
Contractor to clear right-of-way grade parkings
and compact fill for proposed sidewalk.
Sidewalk to be constructed by others.

EMERSON AVENUE
From W.L. WILBUR LANE
to W.L. DUNSWORTH AVE.
26-2-30 Asph. Conc.
B.E. SMITH CITY ENGINEER
CITY OF WICHITA KANSAS
Date: MAY 1968
Project No. C18-37



1/2