

B.M. III.II SE corner conc. wk. E side Southwest Elect. Co. at NW corner 1st and Hydraulic

Q is Q Alley

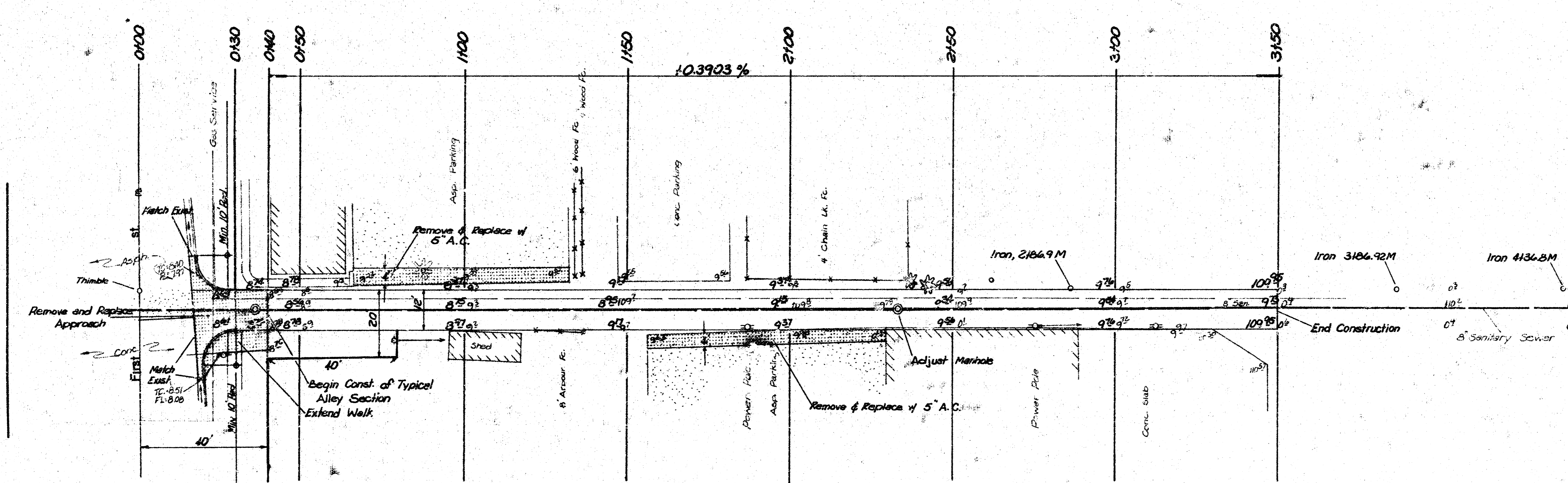

Survey
 Plan/Finning
 Excavation
 Checkered

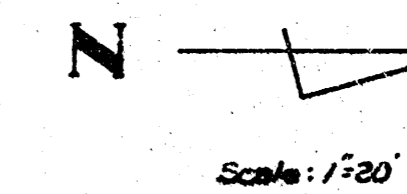
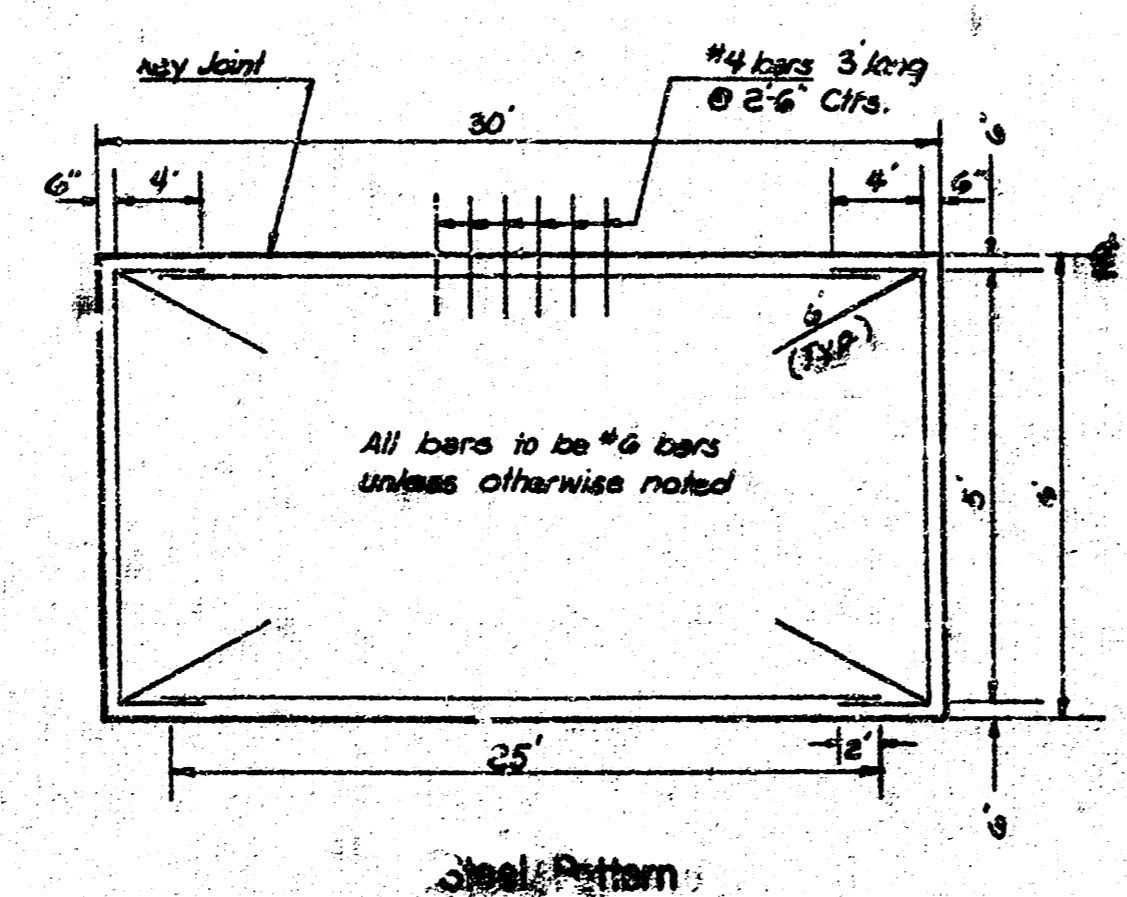
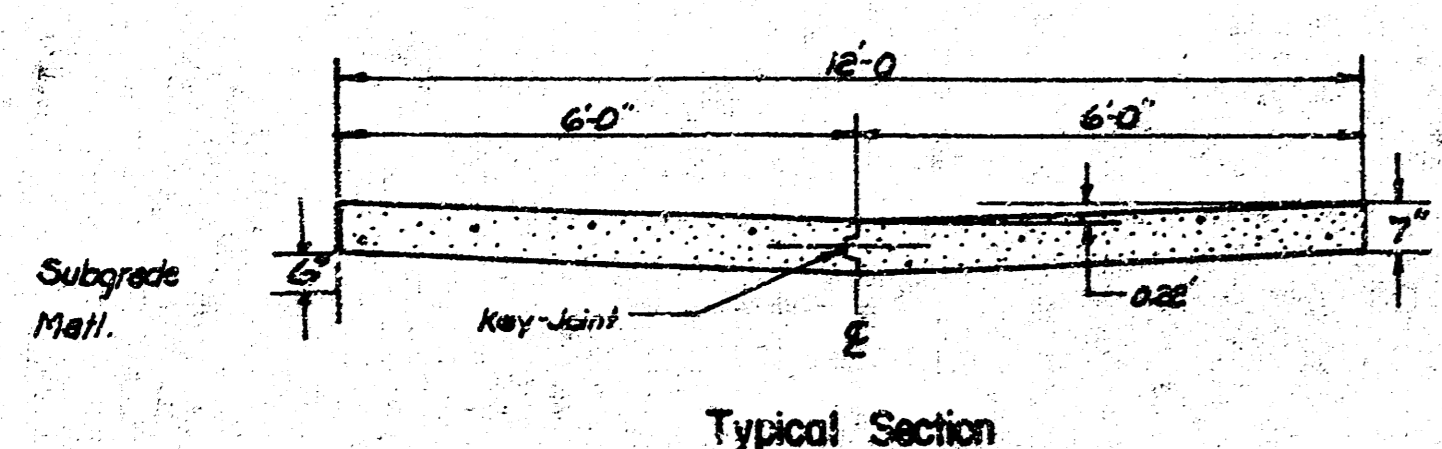

- General Notes**
- 1) Ties to be taken and any irons moved or destroyed during construction are to be replaced. Fences, Trees, and Shrubs to remain in place where possible. Fences to be replaced when removed.
 - 2) Contractor to verify location of any underground Utilities.
 - 3) [Hatched box symbol] Denotes Removal.

Earthwork

Excavation	1512 cy
+10%	152 cy
	166.9 cy
Manipulation	
Property	472.5 sy
City	34.5 sy



Alley - between Kansas and I-135
 NL of 1st st to 310' N of NL 1st st
 City of Wichita, Kansas
 R.W. Bruggeman Dir. Engineering / City Engineer
 Proj. no. 472-76-245-80872-000-000-001
 Date _____

SUB-GRADE
 TYPE OF SUB-GRADE TREATMENT SHALL BE DETERMINED BY THE FIELD ENGINEER. SUB-GRADE TREATMENT MAY CONSIST OF LIME TREATMENT, CEMENT TREATMENT, SUB-GRADE MODIFICATION, OR ANY COMBINATION OF THESE.

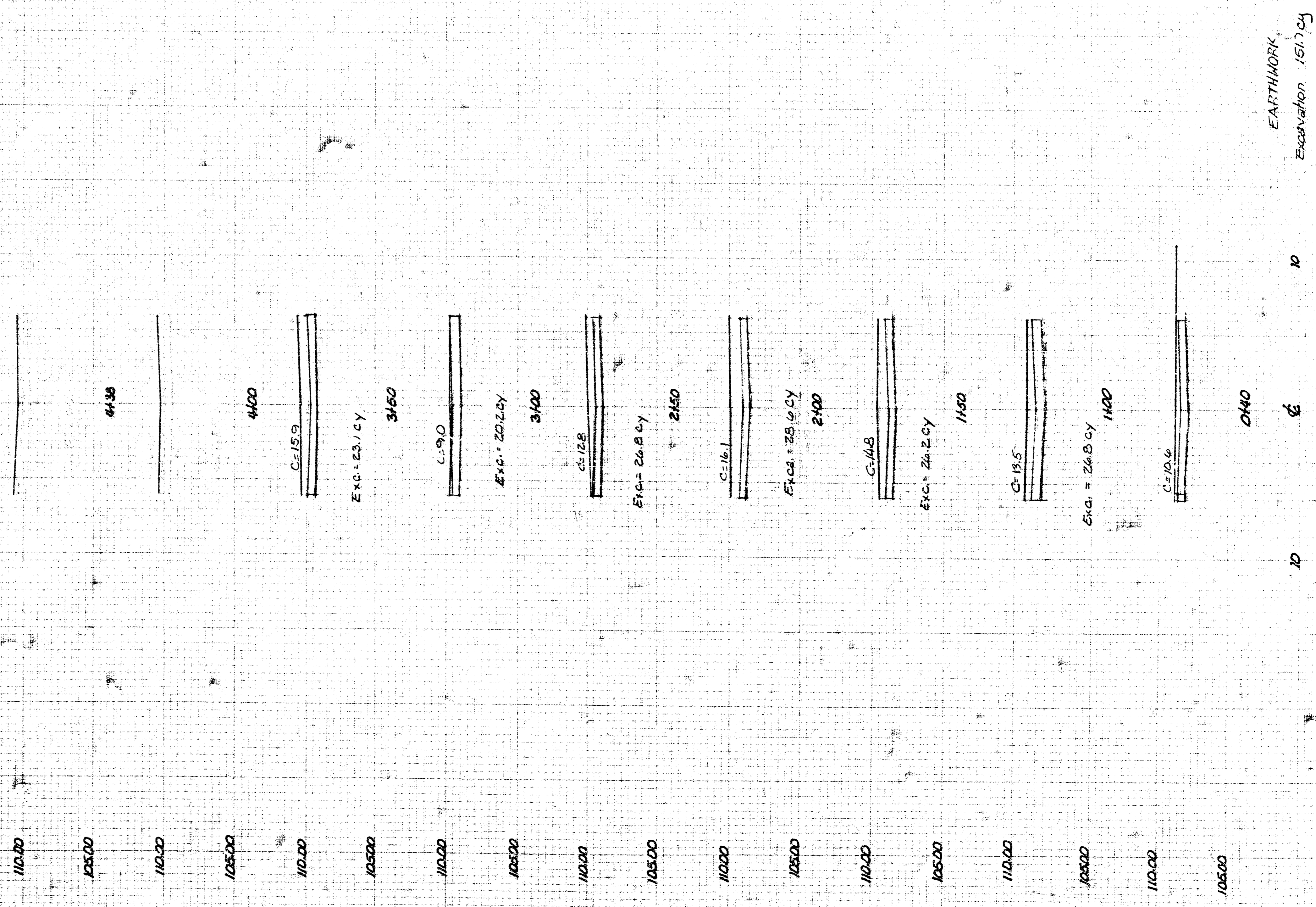

EARTHWORK
Excavation 15.70cy