

B.M. 12580 Top Prop. Iron N.W. Cor. 21st & Market

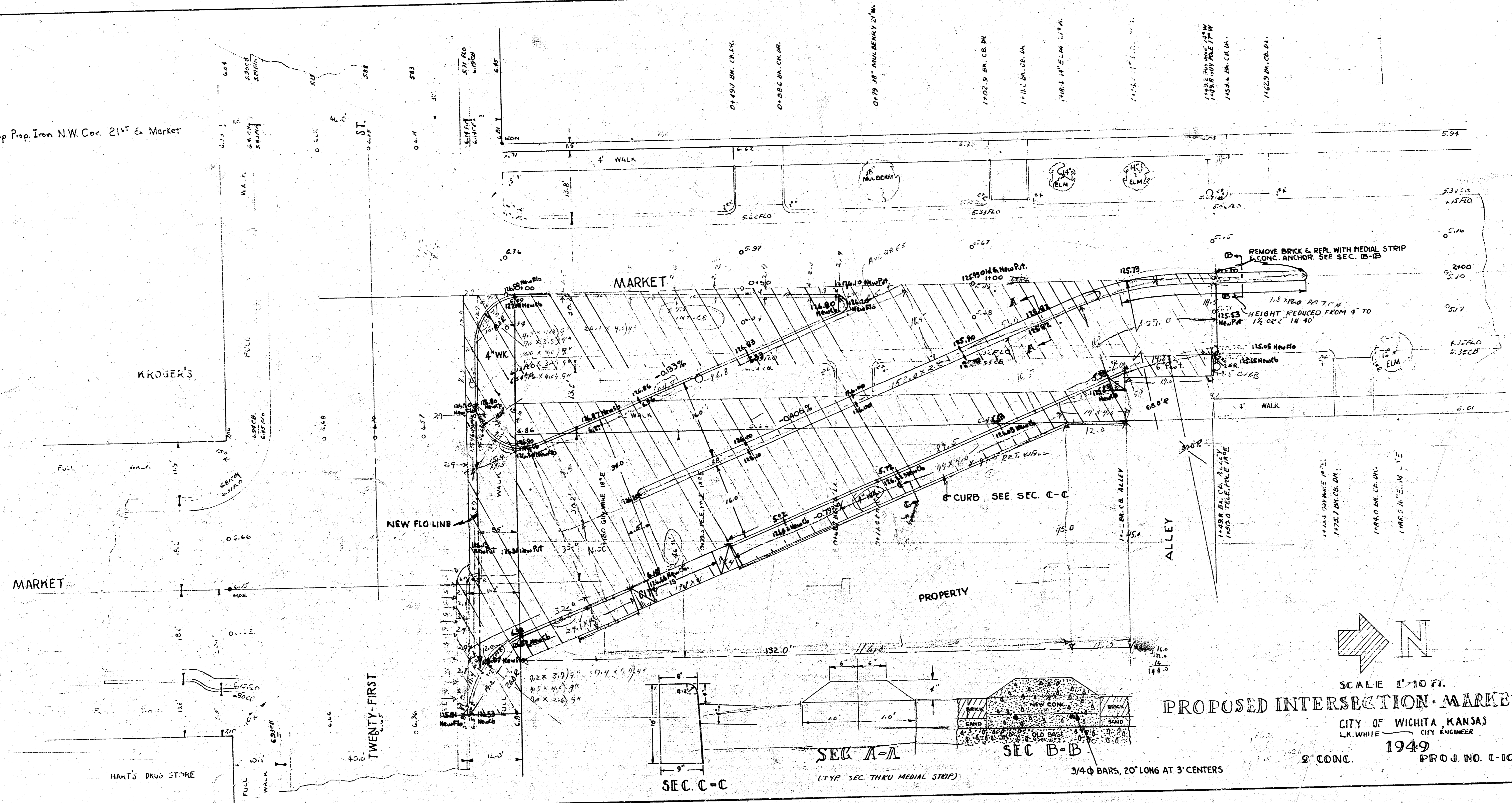

KROGER'S

MARKET

TWENTY-FIRST

HART'S DRUG STORE

SEC. C-C

SEC. A-A

SEC. B-B

(TYP. SEC. THRU MEDIAL STRIP)

3/4" BARS, 20' LONG AT 3' CENTERS

PROPOSED INTERSECTION - MARKET - 21st

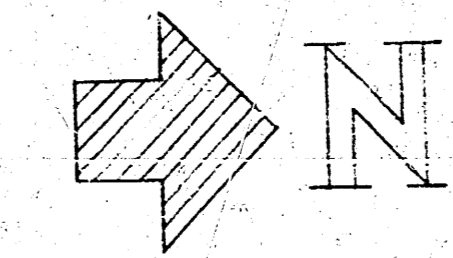

SCALE 1" = 10' FT.

CITY OF WICHITA, KANSAS
L.R. WHITE
CITY ENGINEER

1949

PROJ. NO. C-10-21

B.M. 126.80 Top Prop. Iron N.W. Cor. 21st & Market

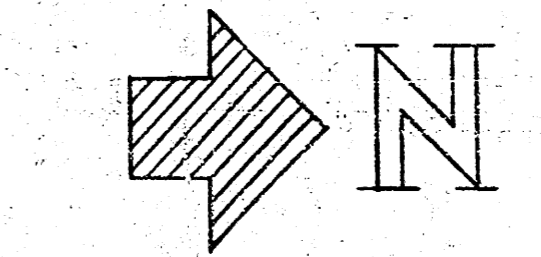
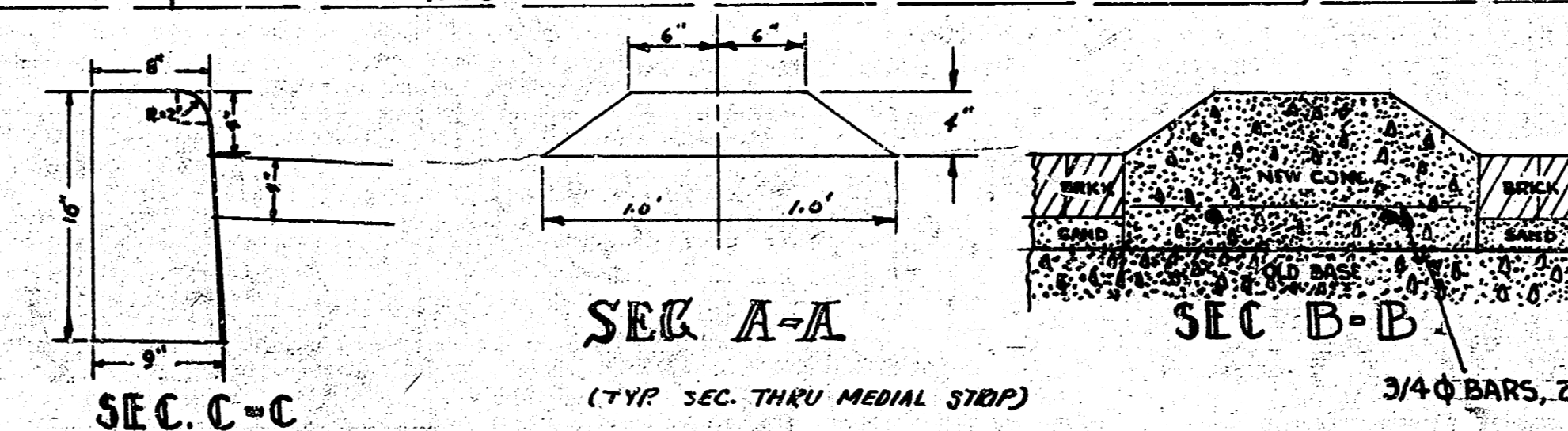
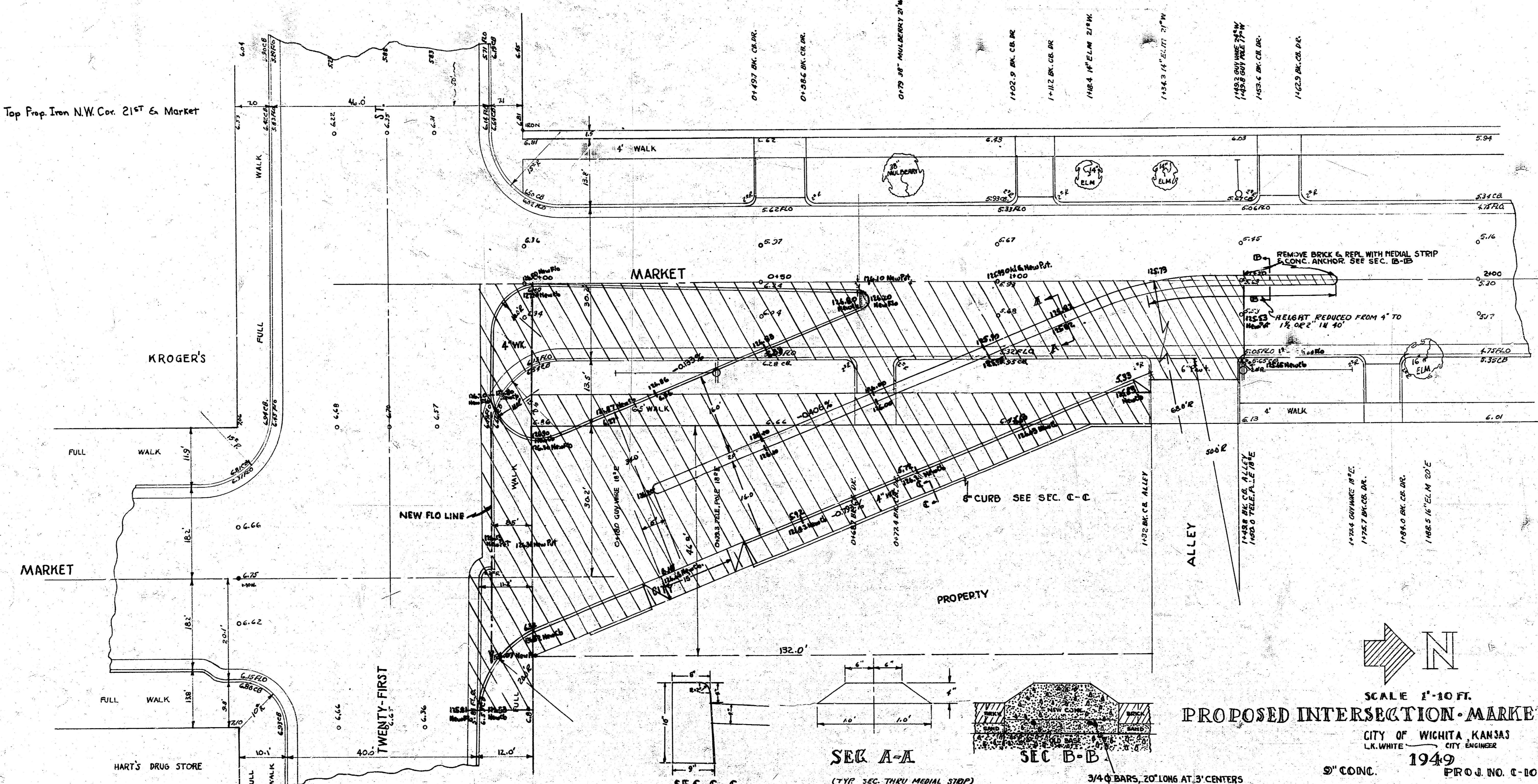

SCALE 1"=30 FT.
PROPOSED INTERSECTION - MARKET ~ 21ST
 CITY OF WICHITA, KANSAS
 L.K. WHITE
 CITY ENGINEER
 1949
 PROJ. NO. C-10-21

KROGER'S

MARKET

HART'S DRUG STORE

TWENTY-FIRST

MARKET

PROPERTY

ALLEY

SEC. C-C

SEC. A-A

SEC. B-B

3/4" BARS, 20' LONG AT 13' CENTERS

9" CONC.

REMOVE BRICK & REPL. WITH MEDIAL STRIP
 ALONG. ANCHOR. SEE SEC. B-B
 RISERS HEIGHT REDUCED FROM 4" TO
 1 1/2" OR 2" IN 40'

01452 8" EL. CR. DR.
 01454 8" EL. CR. DR.
 01456 8" EL. CR. DR.
 01458 8" EL. CR. DR.
 01460 8" EL. CR. DR.
 01462 8" EL. CR. DR.
 01464 8" EL. CR. DR.
 01466 8" EL. CR. DR.
 01468 8" EL. CR. DR.
 01470 8" EL. CR. DR.
 01472 8" EL. CR. DR.
 01474 8" EL. CR. DR.
 01476 8" EL. CR. DR.
 01478 8" EL. CR. DR.
 01480 8" EL. CR. DR.
 01482 8" EL. CR. DR.
 01484 8" EL. CR. DR.
 01486 8" EL. CR. DR.
 01488 8" EL. CR. DR.
 01490 8" EL. CR. DR.
 01492 8" EL. CR. DR.
 01494 8" EL. CR. DR.
 01496 8" EL. CR. DR.
 01498 8" EL. CR. DR.
 01500 8" EL. CR. DR.

1188 8" EL. CR. DR.
 1189 8" EL. CR. DR.
 1190 8" EL. CR. DR.
 1191 8" EL. CR. DR.
 1192 8" EL. CR. DR.
 1193 8" EL. CR. DR.
 1194 8" EL. CR. DR.
 1195 8" EL. CR. DR.
 1196 8" EL. CR. DR.
 1197 8" EL. CR. DR.
 1198 8" EL. CR. DR.
 1199 8" EL. CR. DR.
 1200 8" EL. CR. DR.