

ALLEY

BETWEEN MOSLEY AVE. & WASHINGTON AVE.
FROM N.L. 11th ST. TO S.L. 12th ST.

CITY OF WICHITA, KANSAS

R.W. BRUGGEMAN DIRECTOR OF ENGINEERING / CITY ENGINEER

PROJ. NO. 472 76 245 80907 000 000 001

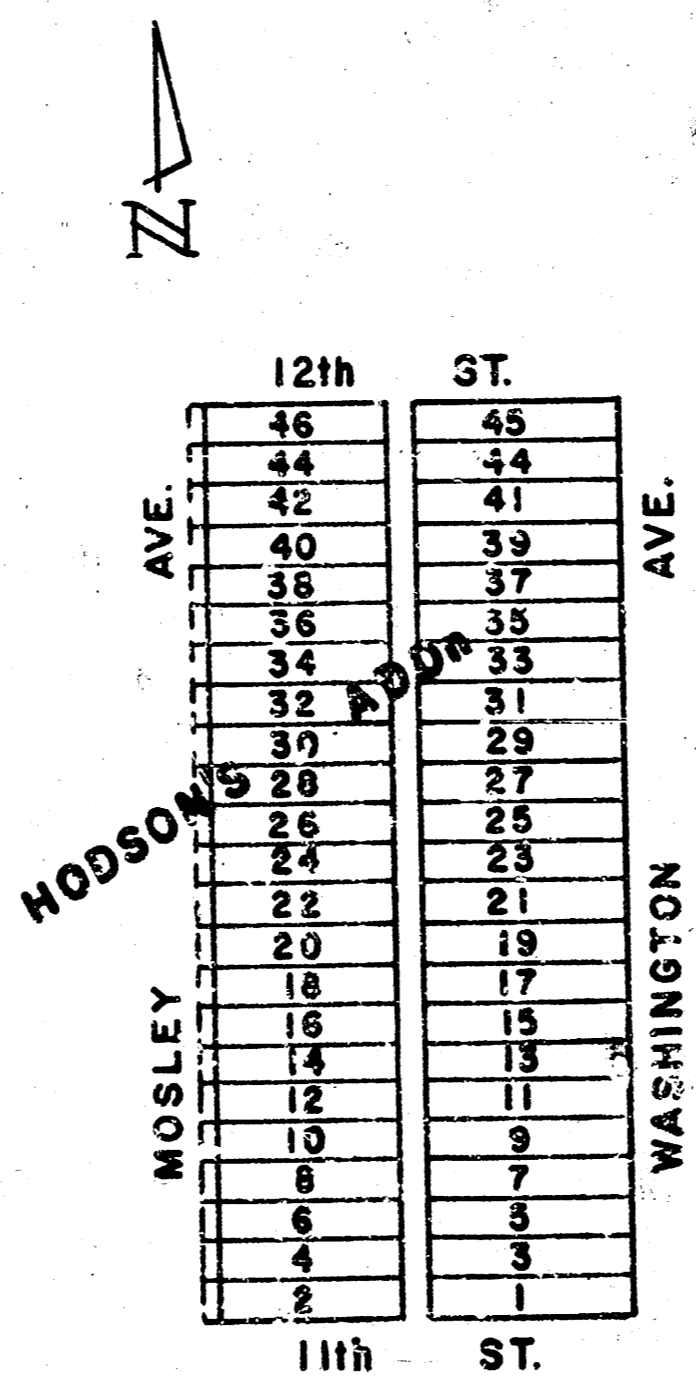

LOCATION MAP
SCALE: 1" = 150'

B.M. 115.32 4" Cut & 11th St. N. & Alley N.
 B.M. 116.177 Head Bolt E.S. P.P. N.S. of 12th St. N. & W.L. Alley S.
 B.M. 115.68 "R" in Ritchie-Ctr. 4th Wk. @ Blk. of Co. S.E. Cor. 12th & Mosley
 B.M. 117.17 Top of 1" Bolt (N. Bolt), N.S. Vickers Adv. Sign, N.W. Cor. 13th & Mosley

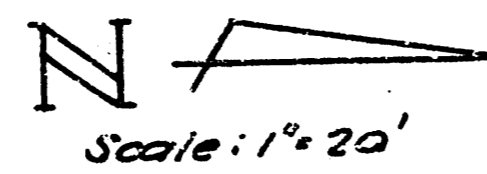

Survey: A.G. BILVER &
 Plans: A.E.C.
 Exc.:
 Checked:

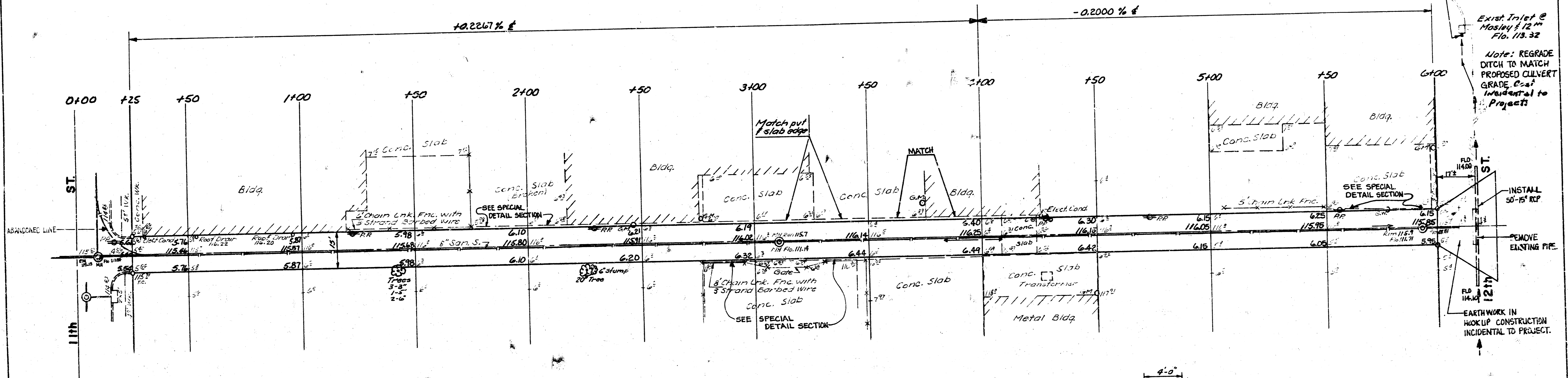

INSTALL 15" STUB
 IN EXISTING INLET
 FLO 113.5

Exist. Inlet @
 Mosley #12" M
 Flo. 113.32

Note: REGRADE
 DITCH TO MATCH
 PROPOSED CULVERT
 GRADE. C-24
 INCIDENTAL TO
 PROJECT

INSTALL
 50-15" RCP

REMOVE
 EXISTING PIPE

EARTHWORK IN
 HOOKUP CONSTRUCTION
 INCIDENTAL TO PROJECT.

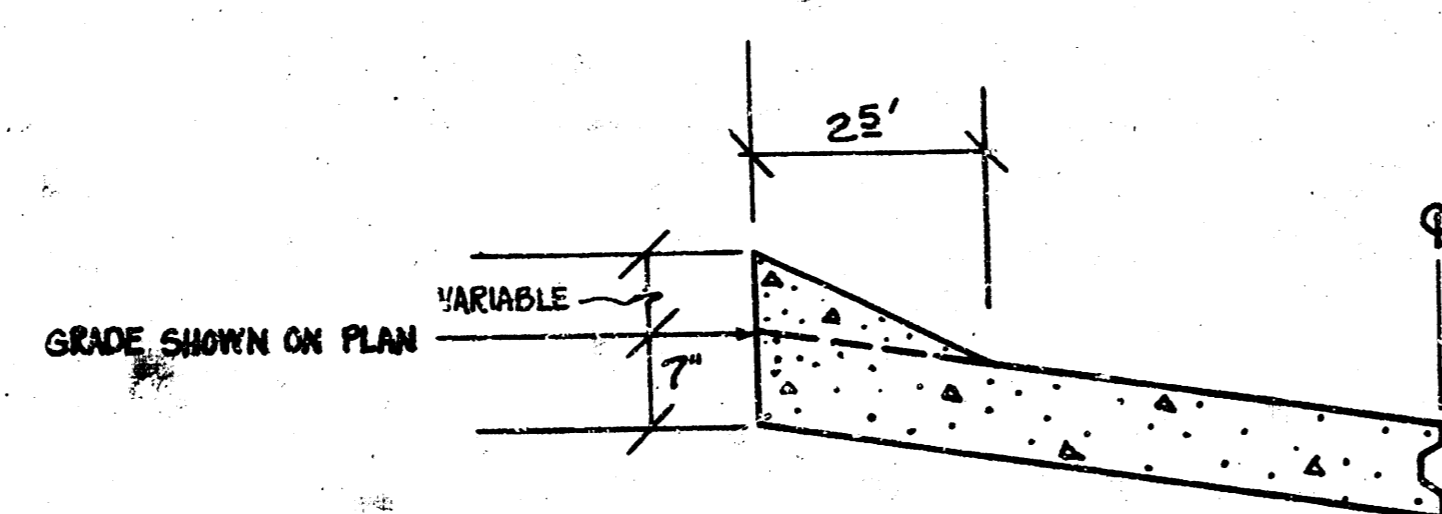

THICKENED PAVEMENT TO BE USED
 ON THE OUTSIDE 2.5 FEET TO MATCH
 EXISTING PARKING LOTS.
 (COST INCIDENTAL TO REINF. PAVMT)

SPECIAL DETAIL SECTION

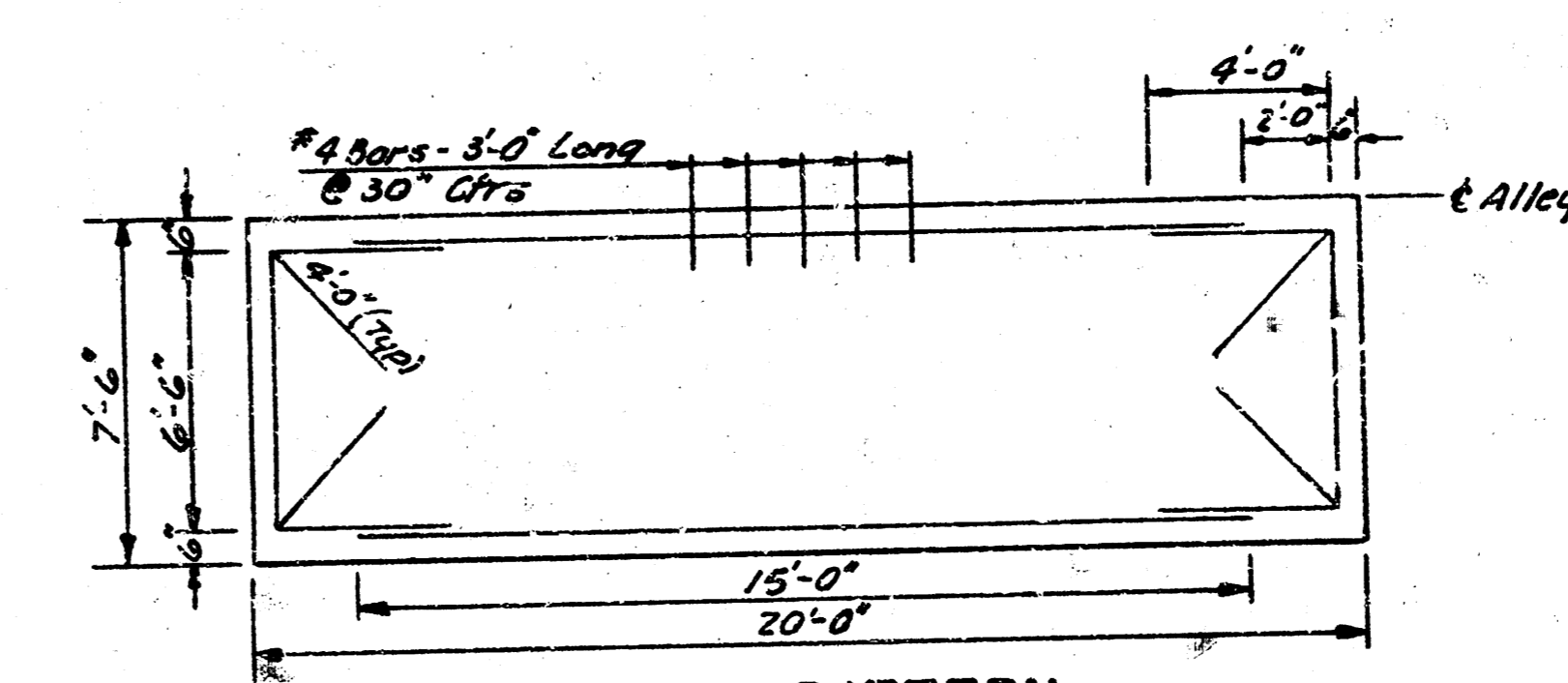

STEEL PATTERN
 All Reinforcing Steel to be No. 6
 Bars Except Dowel Bars

Earthwork Total

Excav.	247.0 C.Y.
+10% ¹	24.7
Total	271.7 C.Y.

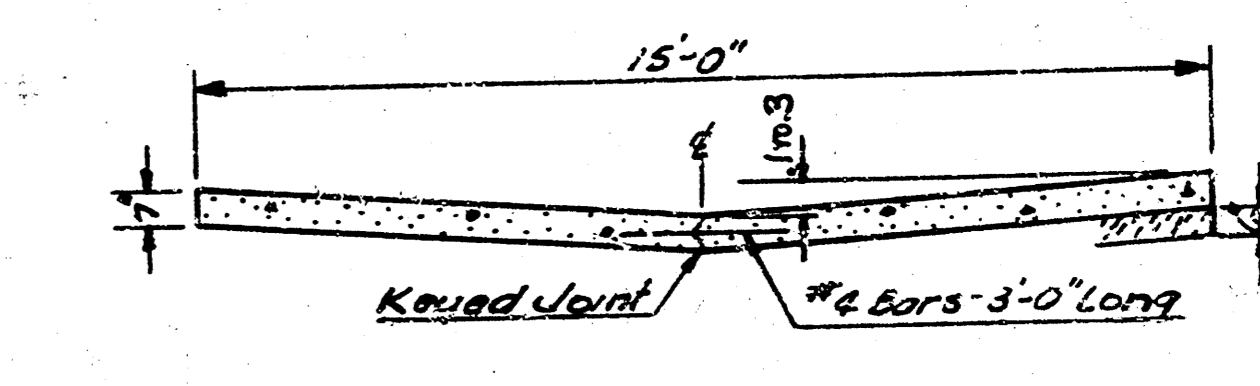

TYPICAL SECTION

SUBGRADE
 TYPE OF SUBGRADE TREATMENT SHALL BE DE-
 TERMINED BY THE FIELD ENGINEER. SUBGRADE
 TREATMENT MAY CONSIST OF ONE TREATMENT,
 COMBINATION TREATMENT, SUBGRADE MODIFI-
 CATION, OR ANY COMBINATION OF THESE.

THE CONTRACTOR SHALL BE RESPONSIBLE
 FOR PRESERVING PROPERTY IRONS. THE
 CONTRACTOR SHALL BE REQUIRED TO RE-
 ESTABLISH ANY PROPERTY IRONS WHICH
 ARE DAMAGED OR DESTROYED BY HIS CON-
 STRUCTION OPERATIONS. SUCH IRONS SHALL
 BE RE-ESTABLISHED BY A LICENSED LAND
 SURVEYOR OR A LICENSED PROFESSIONAL
 ENGINEER IN ACCORDANCE WITH STATE LAWS.

ALLEY
 BETWEEN MOSLEY & WASHINGTON
 FROM N.L. 11th ST. TO S.L. 12th ST.

CITY OF WICHITA, KANSAS

PROJ. NO. 472 76 245 80907 000 000001



2/3

2/3

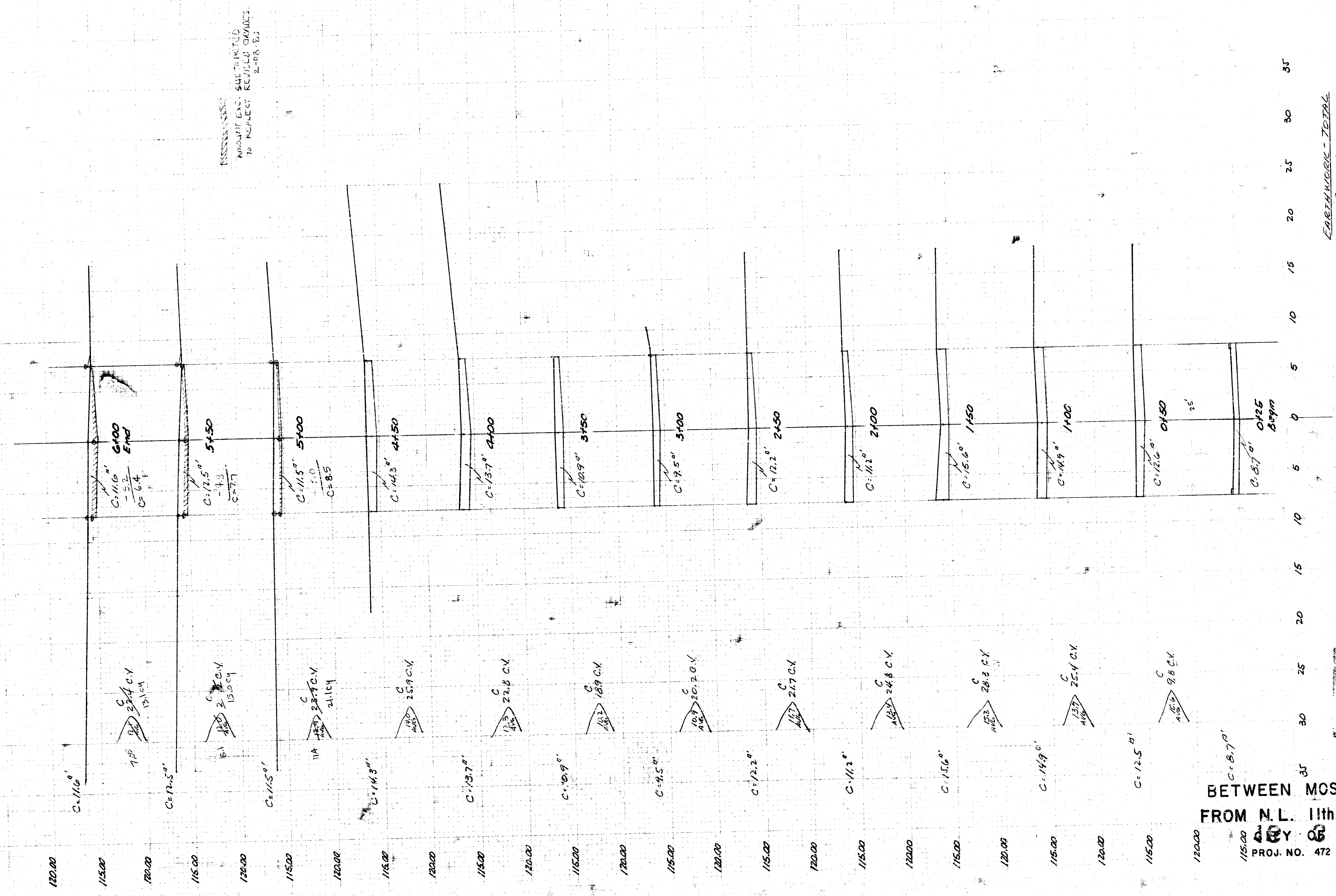

REVISIONS:
 1. MOUNT EXC. SUBMITTED
 2. REVISED DIMENSIONS
 3. 2-28-83

EXCAVATION - TOTAL
 EXCAV. 246.3 C.Y.
 247.0 C.Y.

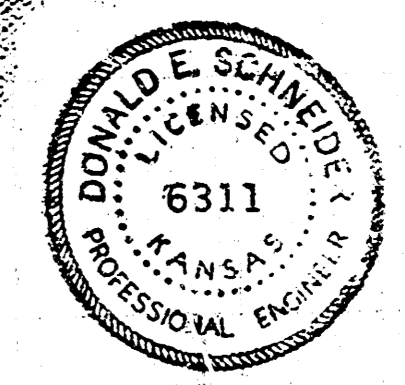

3/3

ALLEY
 BETWEEN MOSLEY & WASHINGTON
 FROM N.L. 11th ST. TO S.L. 12th ST.
 WICHITA, KANSAS

PROJ. NO. 472 76 245 80907 000 000 001 3/3

EXCAVATION FROM THE WEST