

BENCH MARK: City Disc on N.E. Corner R. C. B. Co., Fabrique and Lincoln, Elev. 143.99 City Datum.
 BENCH MARK: Step Bench in Power Pole, Station 21.85, 114' Left, Elev. 159.16 City Datum.

NOTE TO CONTRACTOR

This project will be constructed under the supervision of the CITY ENGINEER and is turning to the CONTRACTOR for the construction of the ALLEY. The City of Wichita has no responsibility for the inspection and testing of materials.

APPROVED AS SHOWN
 By CITY ENGINEER OF WICHITA

Sanitary Sewers _____
 Storm Sewers _____
 Drains _____
 Water _____
 Gas _____
 5/27/87
 5/27/87

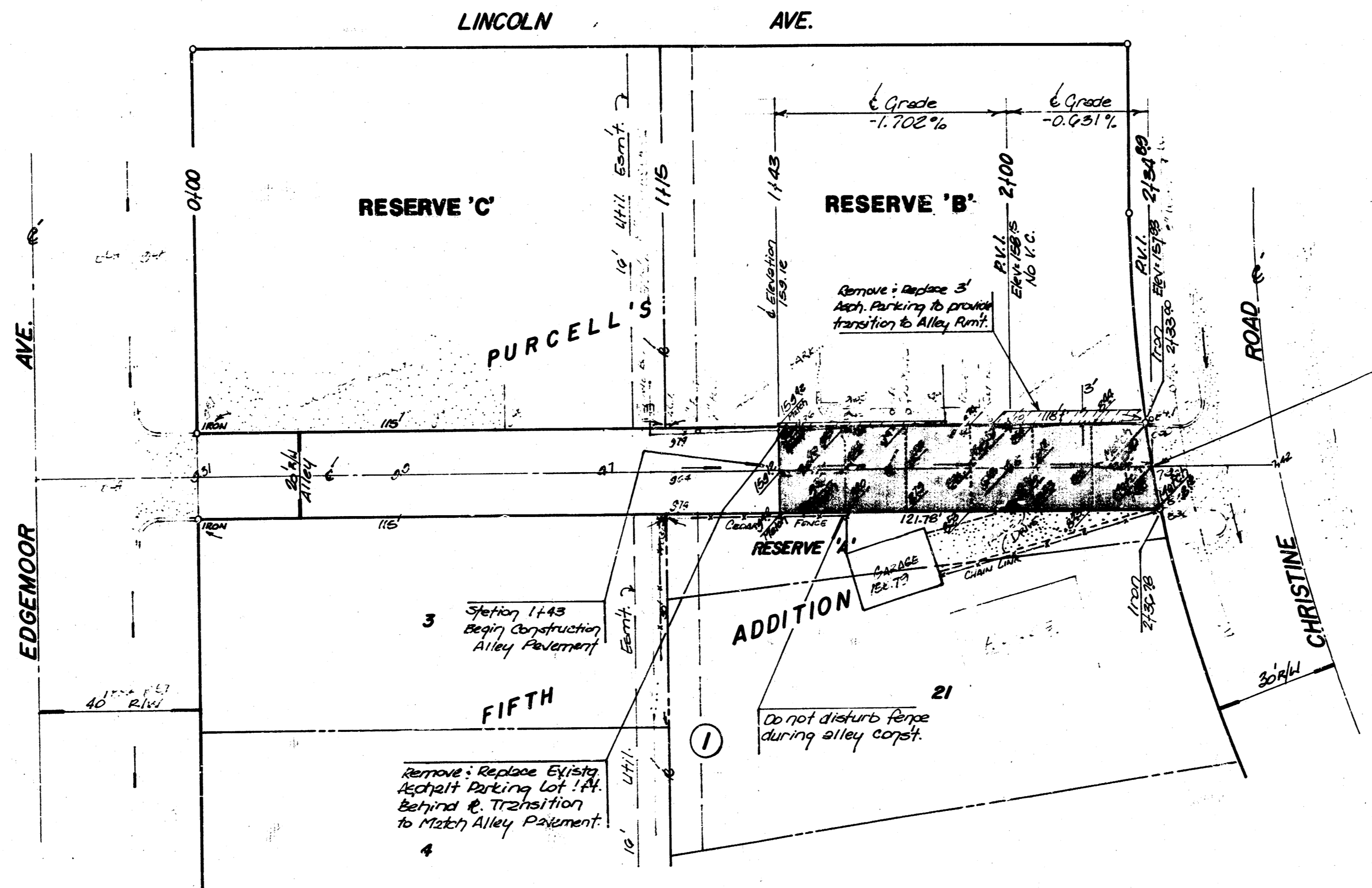
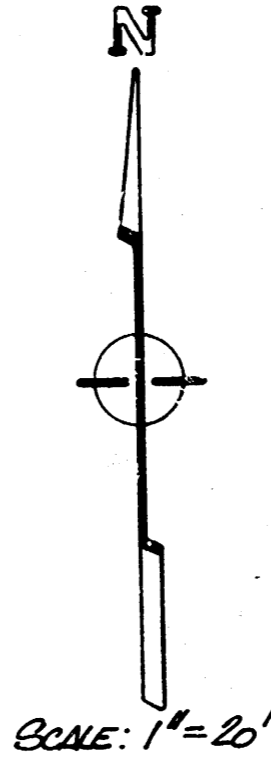
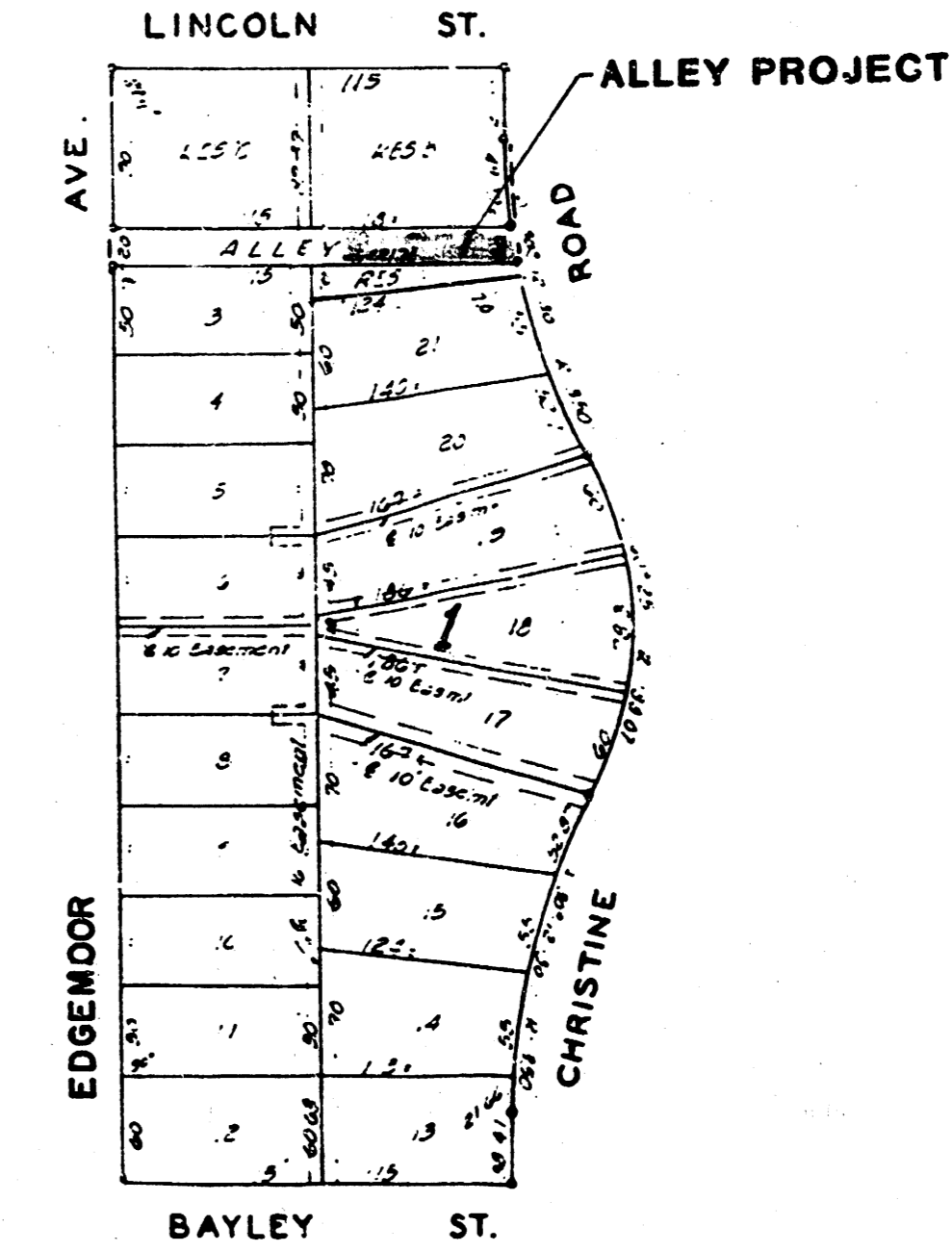

Station 21+40 End Alley Pavement and Match Existing Curbs Approach with 1/4 Exp. Joint.

GENERAL NOTE:
 The Contractor shall be responsible for preserving property irons. The Contractor will be required to re-establish any property irons which are damaged or destroyed by his construction operations. Such irons shall be re-established by a licensed land surveyor or a licensed professional engineer in accordance with state laws.
 The Contractor is to contact property owners 48 hours prior to beginning construction of the alley.
 The Contractor shall properly barricade the alley in each direction during the construction period.
 The Contractor is to contact utility companies to verify underground locations prior to construction of the alley.

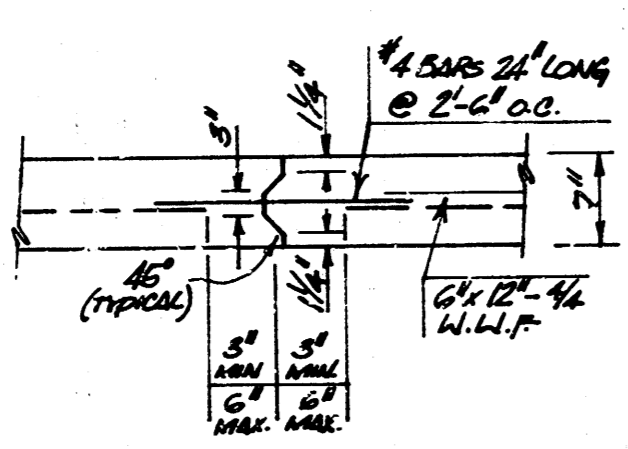

LONGITUDINAL CONSTRUCTION JOINT

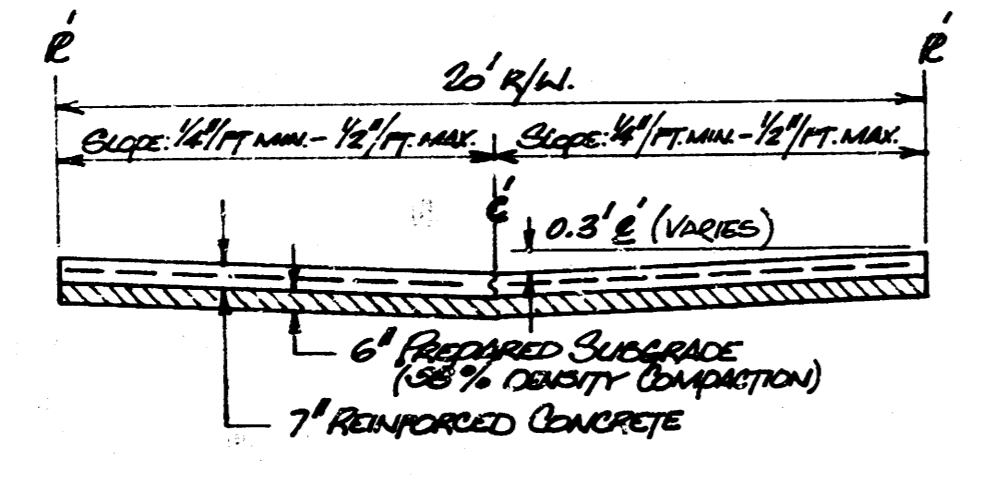

TYPICAL PAVEMENT SECTION

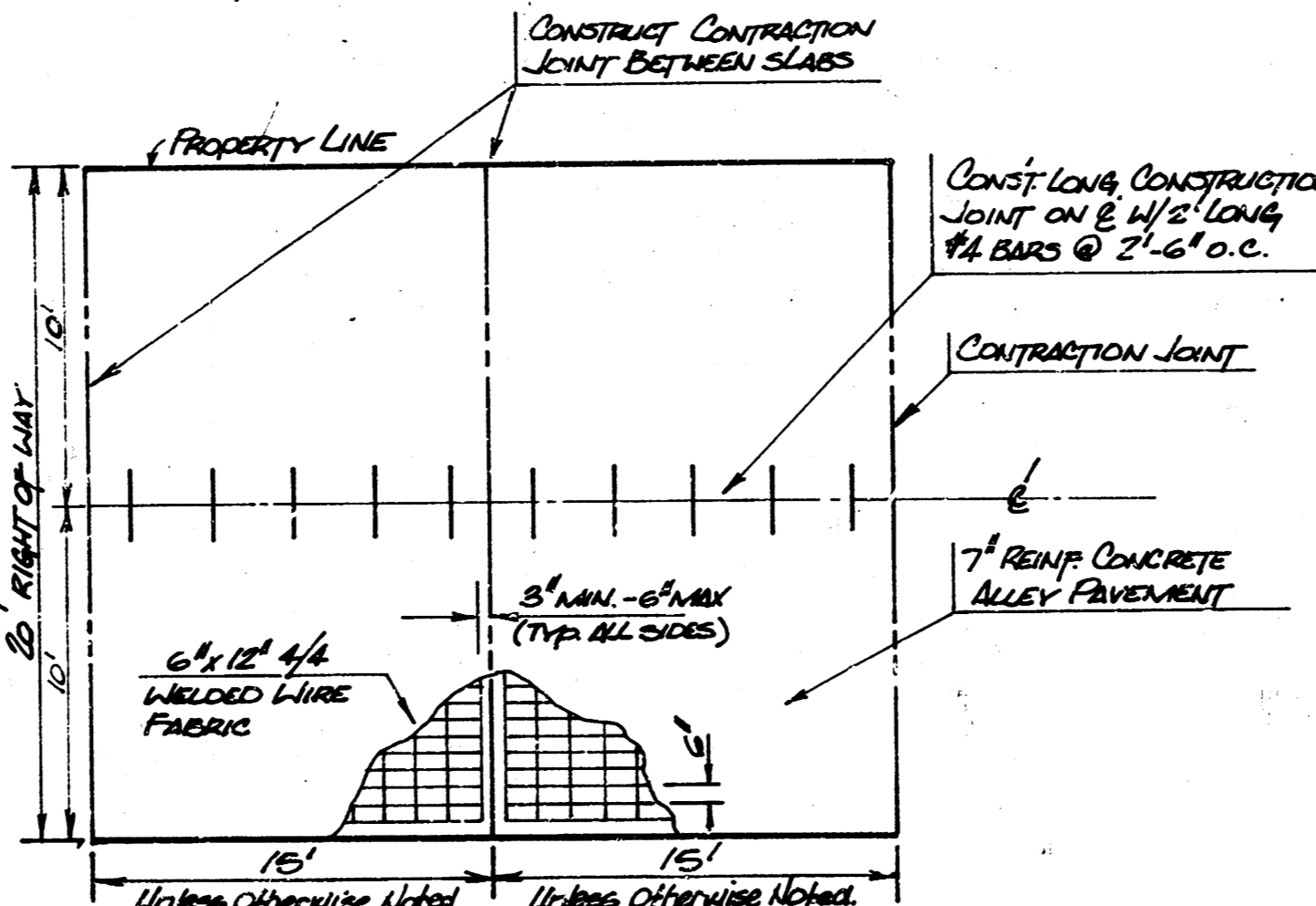

SLAB REINFORCEMENT DETAIL

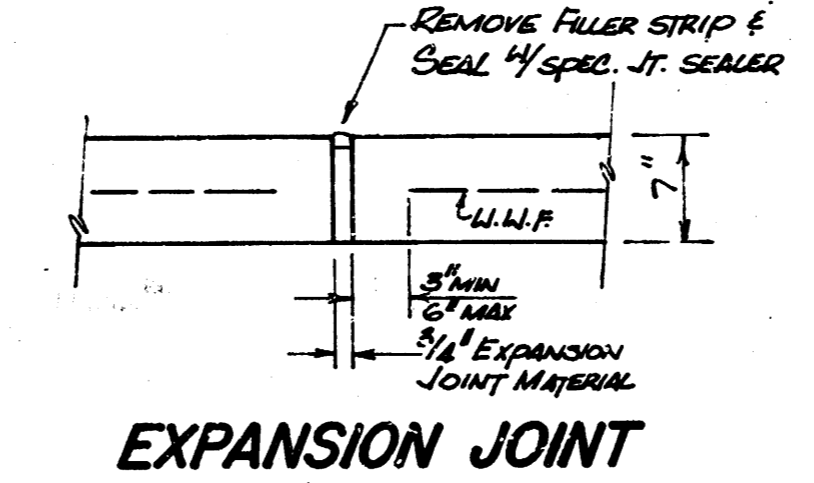

EXPANSION JOINT

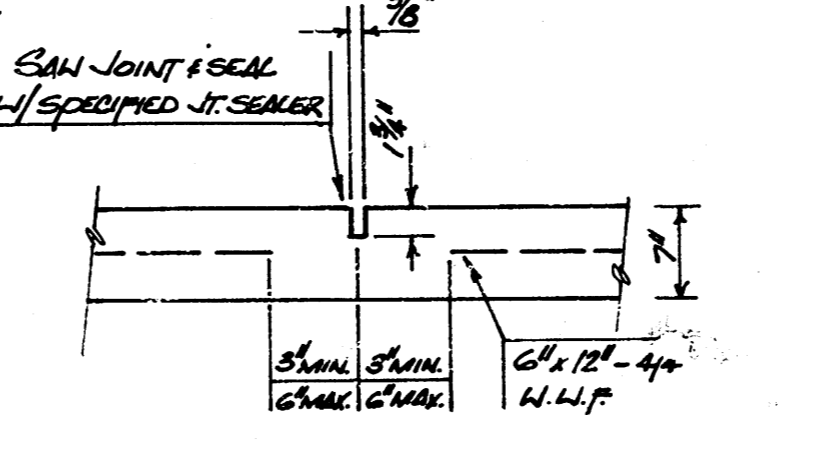

CONTRACTION JOINT

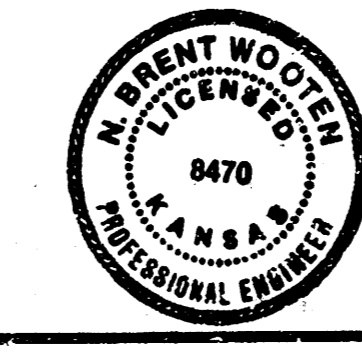

2024 FEB 8, 1987
PRIVATE ALLEY IMPROVEMENTS FOR ALLEY LOCATED 115 FEET EAST OF EDGEMOOR TO THE WEST LINE OF CHRISTINE ROAD SOUTH OF LINCOLN CITY OF WICHITA, KS
 PROJ. NO. 472-78-246-80001-000-000-023
BAUGHMAN COMPANY, P.A.
 SURVEYING & ENGINEERING
 31628-7271 • 315 ELLIS • WICHITA, KANSAS 67211

FILMED FROM THE BEST AVAILABLE COPY