

B.M. 107.73 iron in thimble c. of Topeka + Morris  
 B.M. 107.90 7" iron 1st. of walk, N.S. of Morris, E.S. of Alley  
 3.M. 107.22 N. rim M.H. near c. of Lincoln + Alley N.

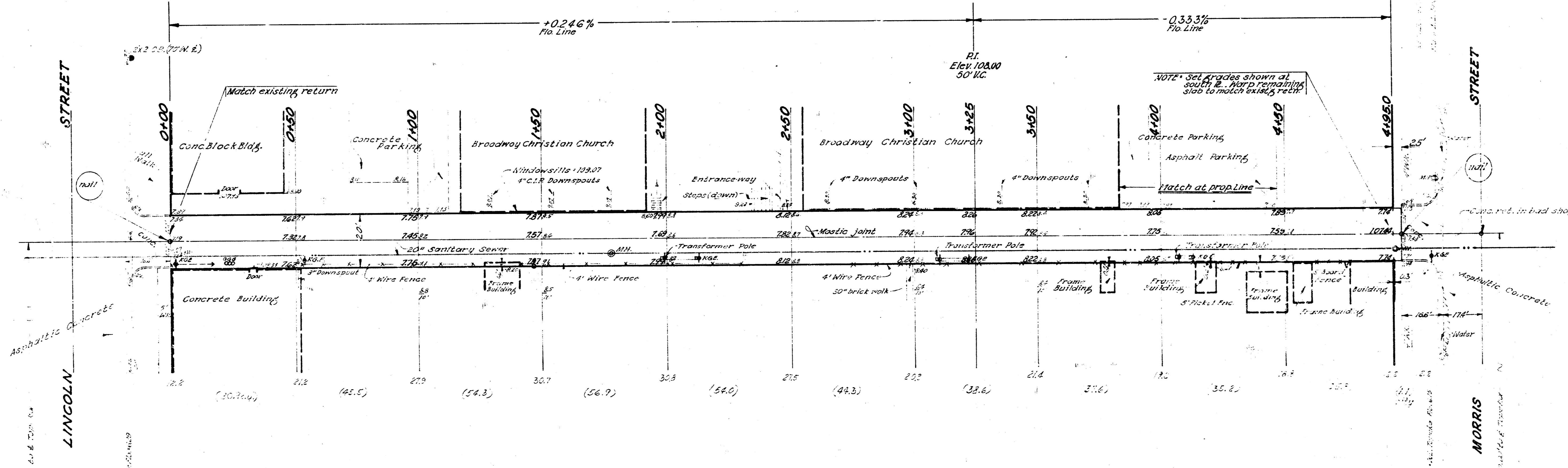

Surveyed by  
 Elevation  
 Checked

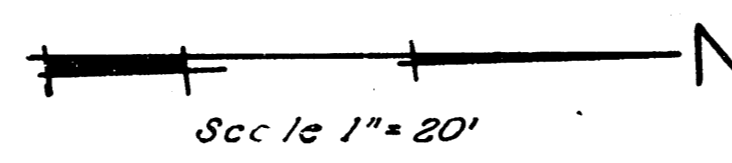
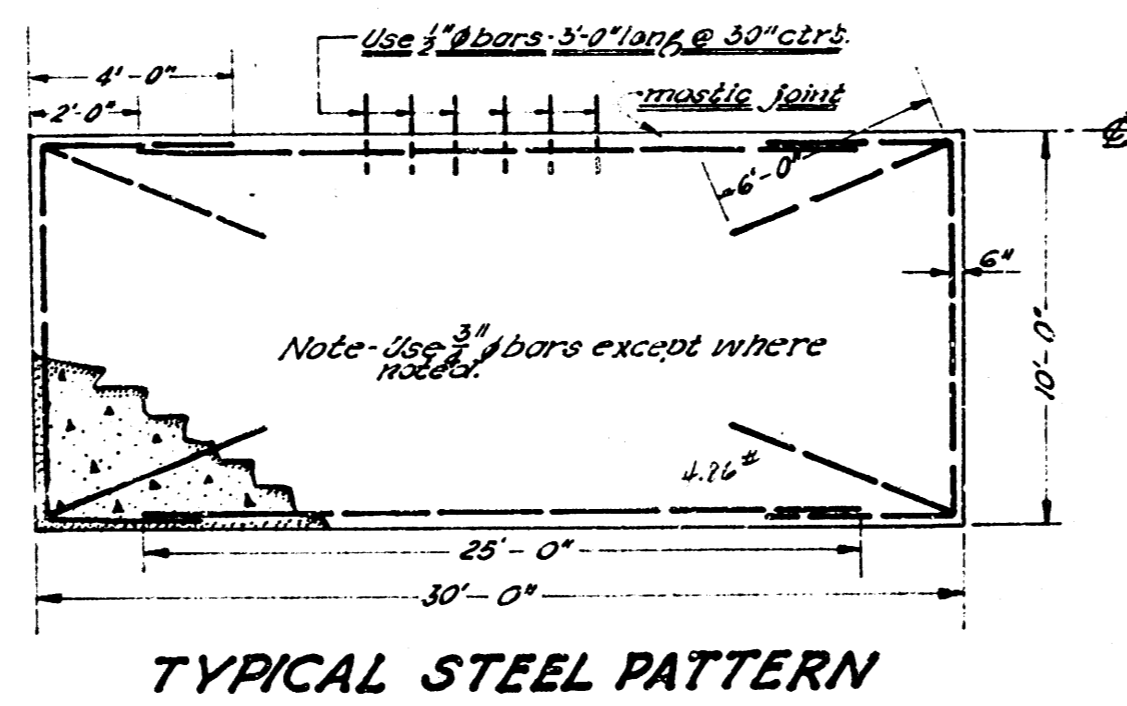

EXCAVATION TOTALS

Property	City
423.1	11
+10% 42.3	+10% 1.1
465.4 CK	12 CK

NAME OF PROJECT -	
ALLEY Betw. Broadway + Topeka	
PROJECT LIMITS -	
N.L. LINCOLN STREET to S.L. MORRIS STREET	
Type of Construction -	
20.0' - 7" Concrete Slab	
Department of Public Works - Engineering Division	
City of WICHITA, KANSAS	
B. E. Smith	City Engineer
Date - June 1961	Project No. C11-1