

B.M. = 147.30 R.R. SPIKE S.E. SIDE R.P., N.W. COR. DUNSWORTH & COUNTRY ACRES AVENUE
 B.M. = 130.77 "□" CUT TOP E. HEADWALL R.C.B.C. 75' S. OF CENTRAL ON RIDGE ROAD
 B.M. = 145.44 60# NAIL E. SIDE R.P. S.W. COR. BRUNSWICK & RIDGE ROAD

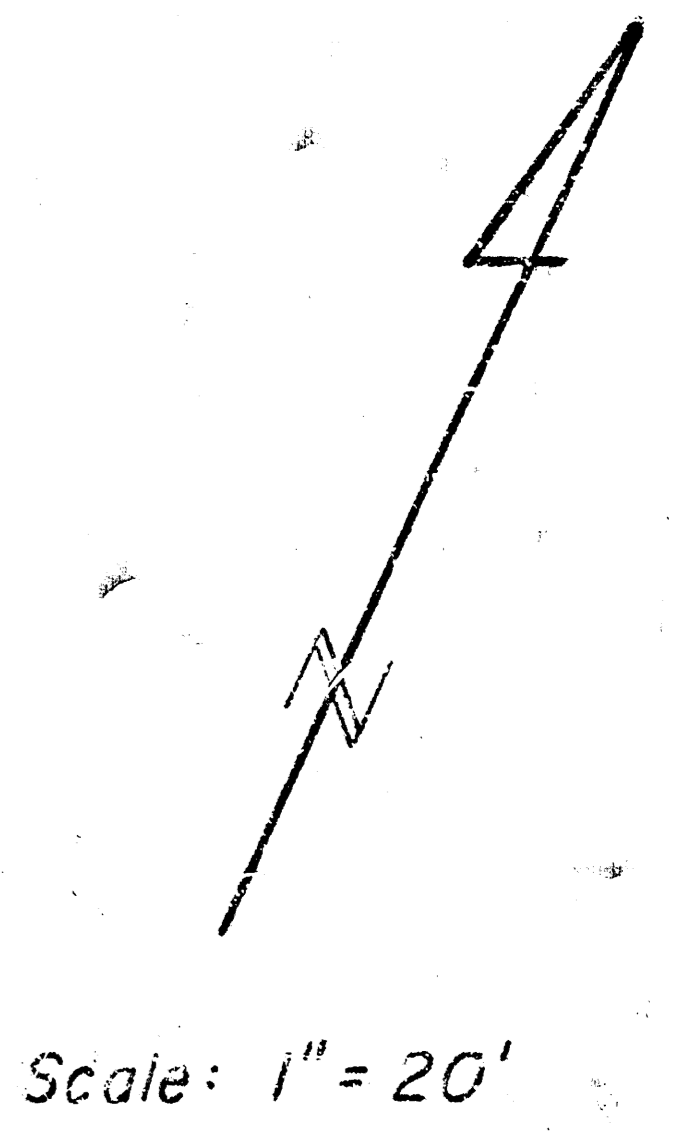
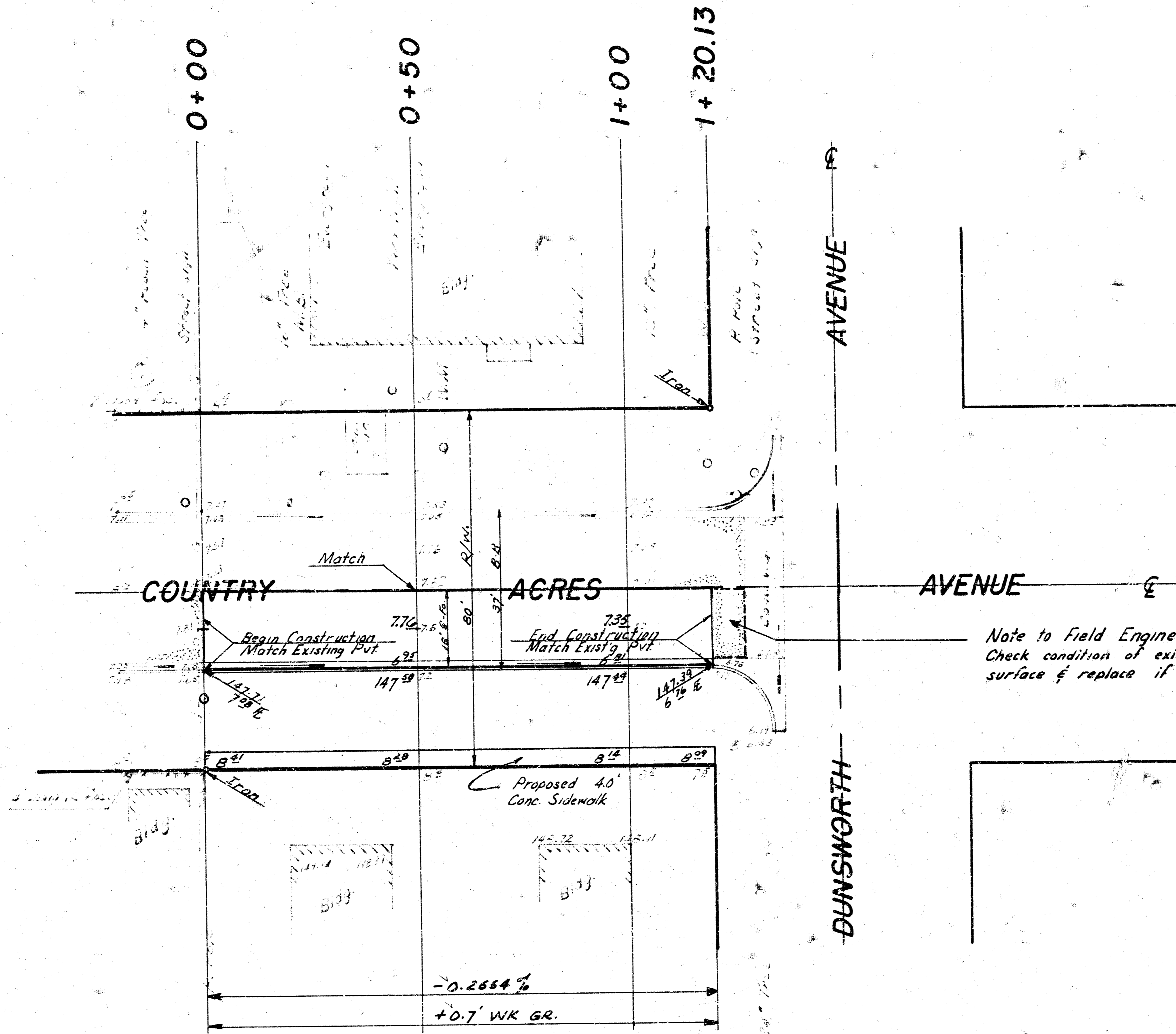

Note to Field Engineer:
 Check condition of existing asphalt surface & replace if necessary.

EARTHWORK:		
	Property	
Excavation	77.9	C.Y.
+10%	7.8	C.Y.
Total	85.7	C.Y.

Manipulation = 260.3 S.Y.

NOTE TO FIELD ENGINEER & CONTRACTOR:
 These notes and specifications shall be read in conjunction with the plans and specifications for this project.
 TO BE CONSTRUCTED IN ACCORDANCE WITH THE SPECIFICATIONS FOR HIGHWAY CONSTRUCTION, 1988 EDITION, AS AMENDED.

SUB-GRADE
 TYPE OF SUB-GRADE TREATMENT SHALL BE DETERMINED BY THE FIELD ENGINEER. SUB-GRADE TREATMENT MAY CONSIST OF ONE OR MORE OF THE FOLLOWING: CEMENT TREATMENT, SUB-GRADE IMPROVEMENT, OR ANY COMBINATION OF THESE.

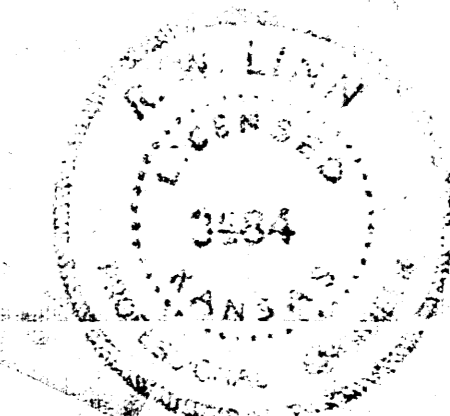

South Half
COUNTRY ACRES AVENUE
 WL Lot 1, Blk. A, Central Heights
 Addn. to WL. Dunsworth
 (18.5' C-B - 8" A.C. w/Comb. Cb)
CITY OF WICHITA, KAN
 R.W. LINN _____ City Eng.
 Proj. No. DAKS576030
 Date _____