

B.M. 77501 100' Spike E. 8.784 SW of Glenn & Crawford
 B.M. 100.27 N.W. Cor. 2nd St. House # 141 CRAWFORD
 Base Line = S12. CRAWFORD West to East.

Scale 1"=20'
 N
 P.I. 100+00
 Elev. 99.50

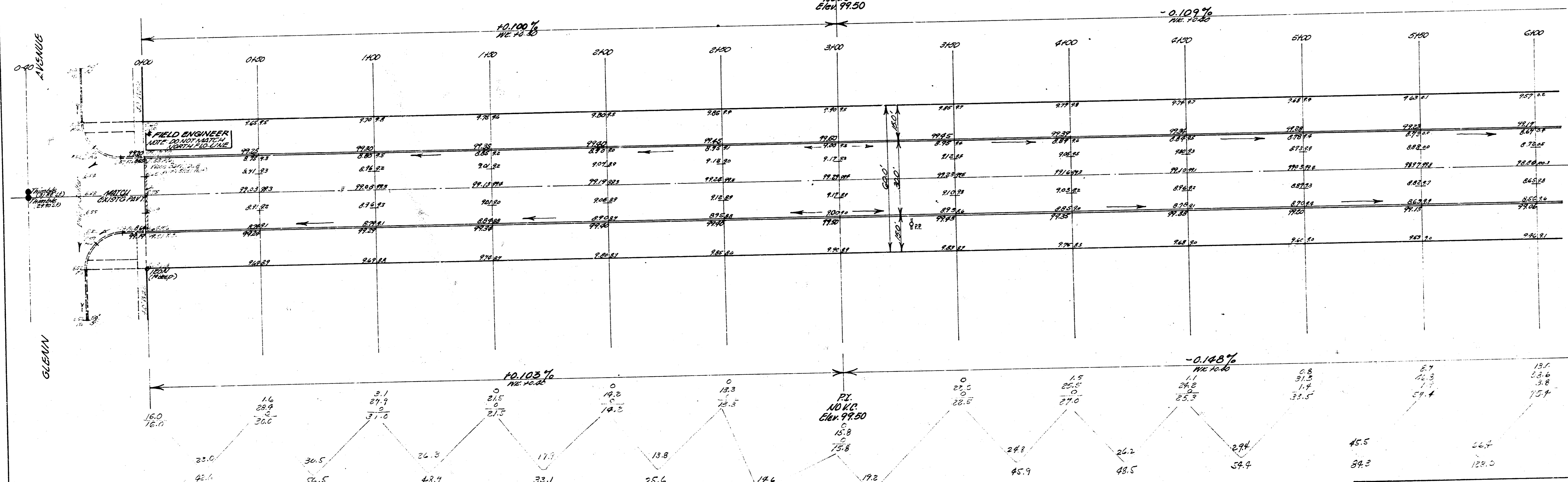

Surveyed by J.E.S.
 11th 5/25/58
 12th 6/17/58
 13th 6/17/58

FILL TOTALS

PROPERTY	CITY
20.9	0.0
140% 2.1	
23.0 CY	0.0 CY

EXCAVATION TOTALS

PROPERTY	CITY
1455.0	64.5
110% 145.5	110% 6.5
1600.5 CY	71.0 CY

CRAWFORD AVENUE
 64' GLENN AVE. to W. ELIZABETH AVE.
 300' CONC. + CB.
 CITY OF WICHITA, KANSAS
 B.E. SMITH CITY ENGINEER
 DATE: JULY, 1958 PROJ. NO. C15-22

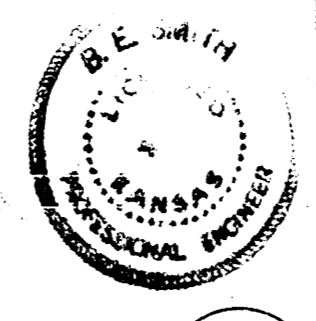

1/3

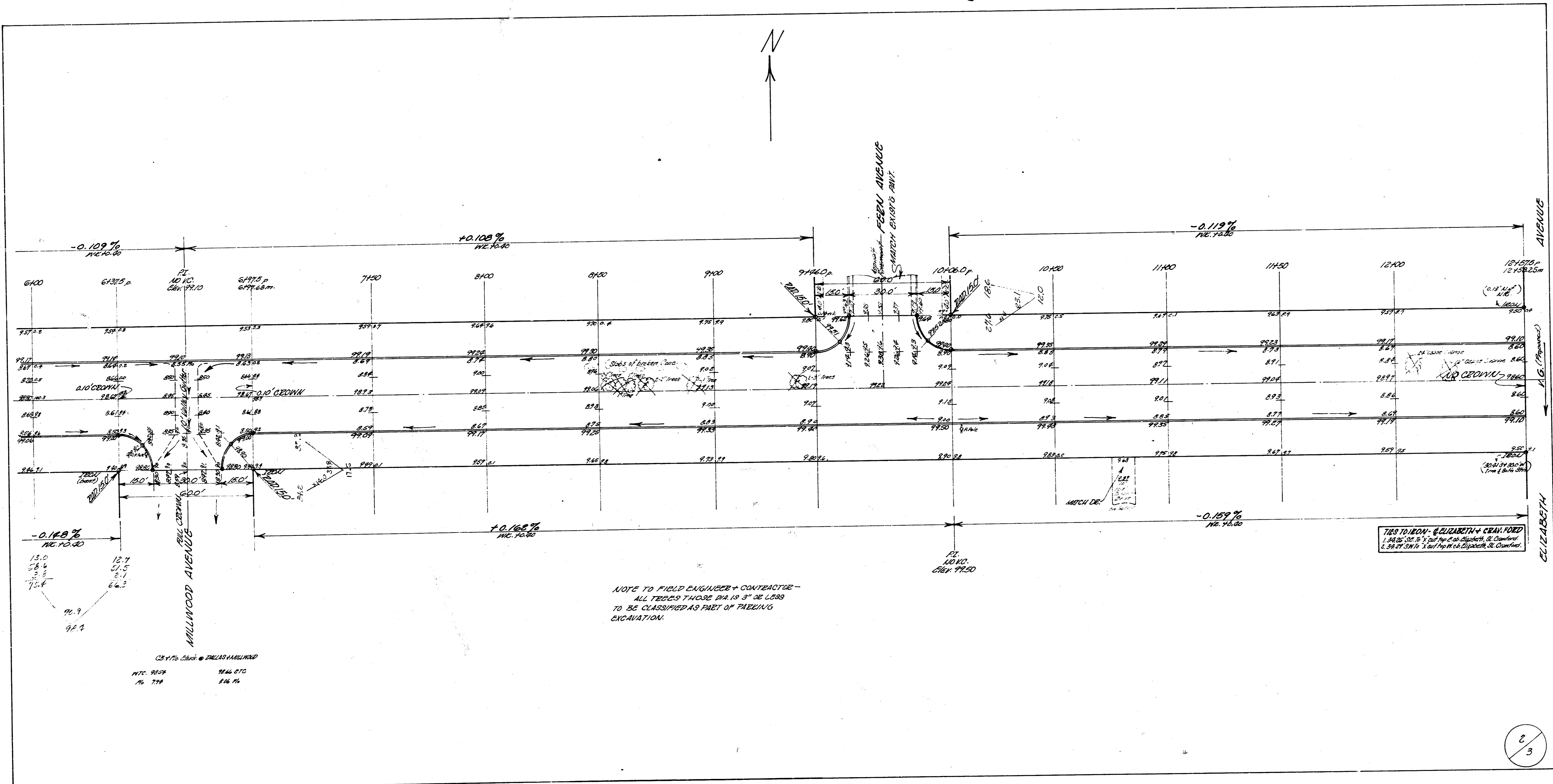

THIS DRAWING IS THE PROPERTY OF THE ENGINEER AND ARCHITECT. IT IS TO BE USED ONLY FOR THE PROJECT AND SITE SPECIFICALLY IDENTIFIED HEREON. IT IS NOT TO BE REPRODUCED OR TRANSMITTED IN ANY FORM OR BY ANY MEANS, ELECTRONIC OR MECHANICAL, INCLUDING PHOTOCOPYING, RECORDING, OR BY ANY INFORMATION STORAGE AND RETRIEVAL SYSTEM, WITHOUT THE WRITTEN PERMISSION OF THE ENGINEER AND ARCHITECT.

DESIGNED BY: [Name]
DRAWN BY: [Name]
CHECKED BY: [Name]