

B.M. 109.07 R.R. Spk. East face N.L.P. 30° North + 38° West of E3 of May + West Streets.
 B.M. 109.97 R.R. Spk. East face N.L.P. 38° West + 177° South of E3 of West + Dora Avenue
 Base Line: Center Line of DORA AVENUE

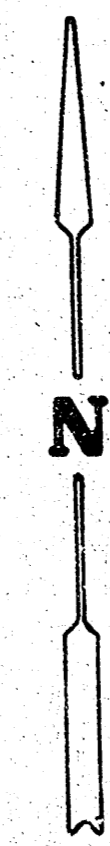

Scale: 1" = 20'

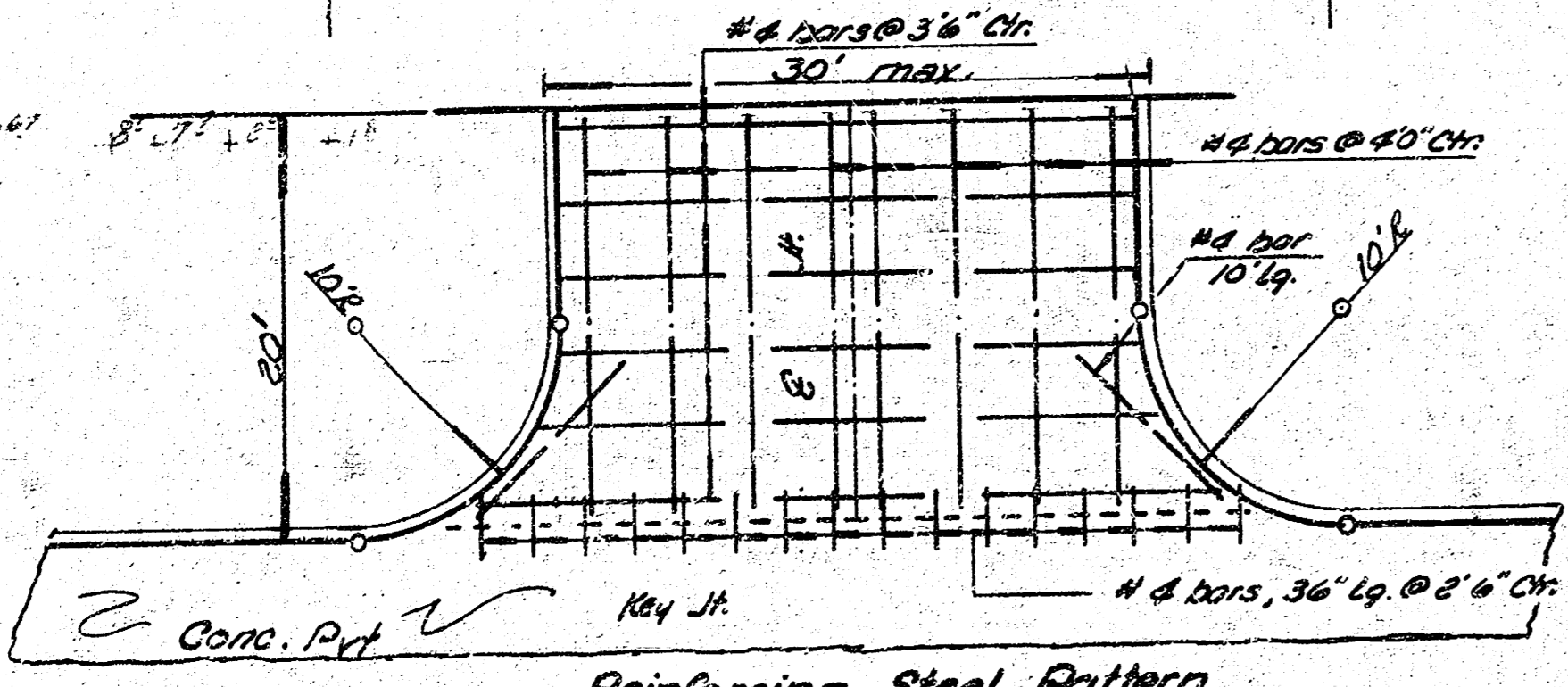
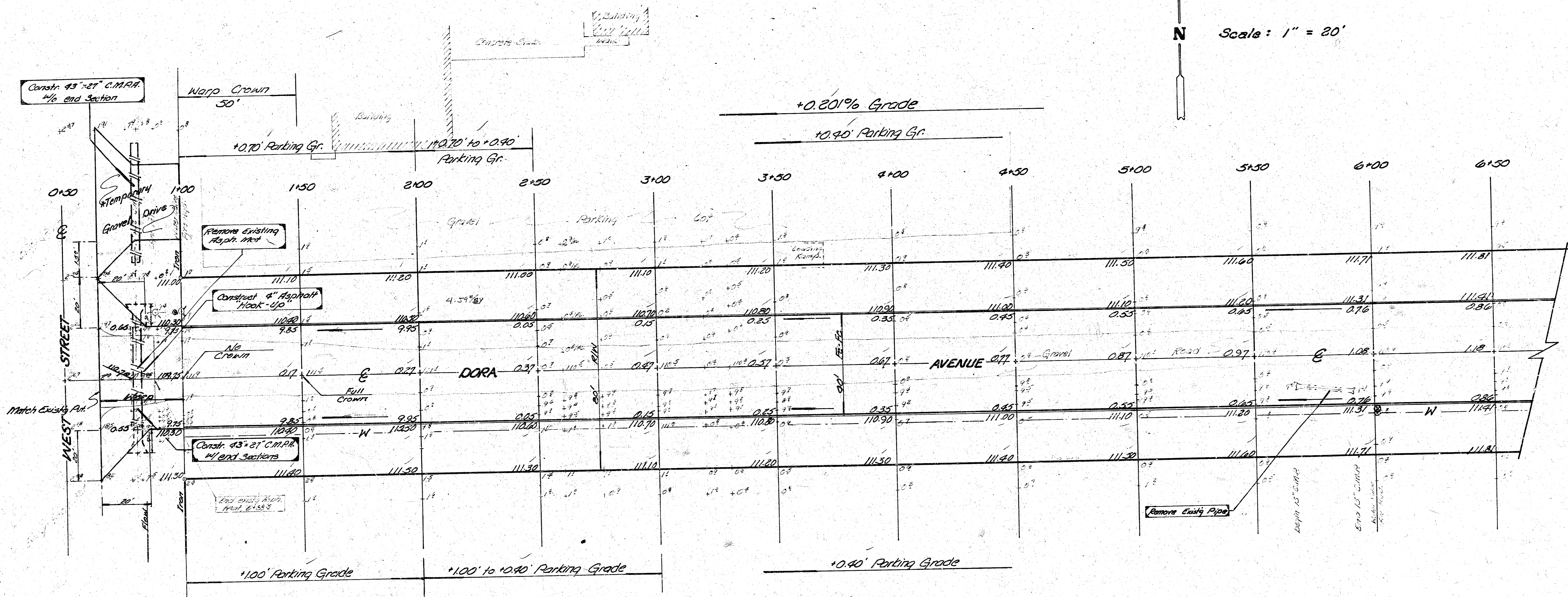

* Contractor to remove Temporary Drive upon completion of Project.
 Cost of Drive Removal & Pipe Removal (R+PD) is to be Incidental to Proj. 43+27' C.M.P.R. is to be Retained by City.

Manipulation = 4,970 C.Y.		Earthwork	
Exc.	97.9 C.Y.	Property	626.9 C.Y.
+10%	+9.8		62.7
Total	107.7 C.Y.		689.6 C.Y.
Comp. Fill	0		249.4 C.Y.
+10%	0		24.9
Total	0		274.3 C.Y.

Dora Avenue
 E.L. of West St. to the W.L. of Kessler Ave.
 Project Number: DAKS 376-068
 Sheet 2 of 3

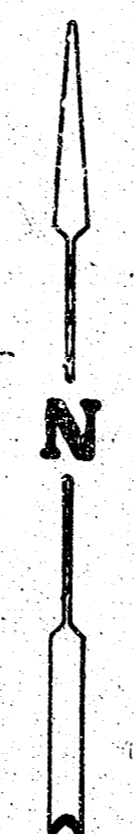

SCALE = 1" = 20'

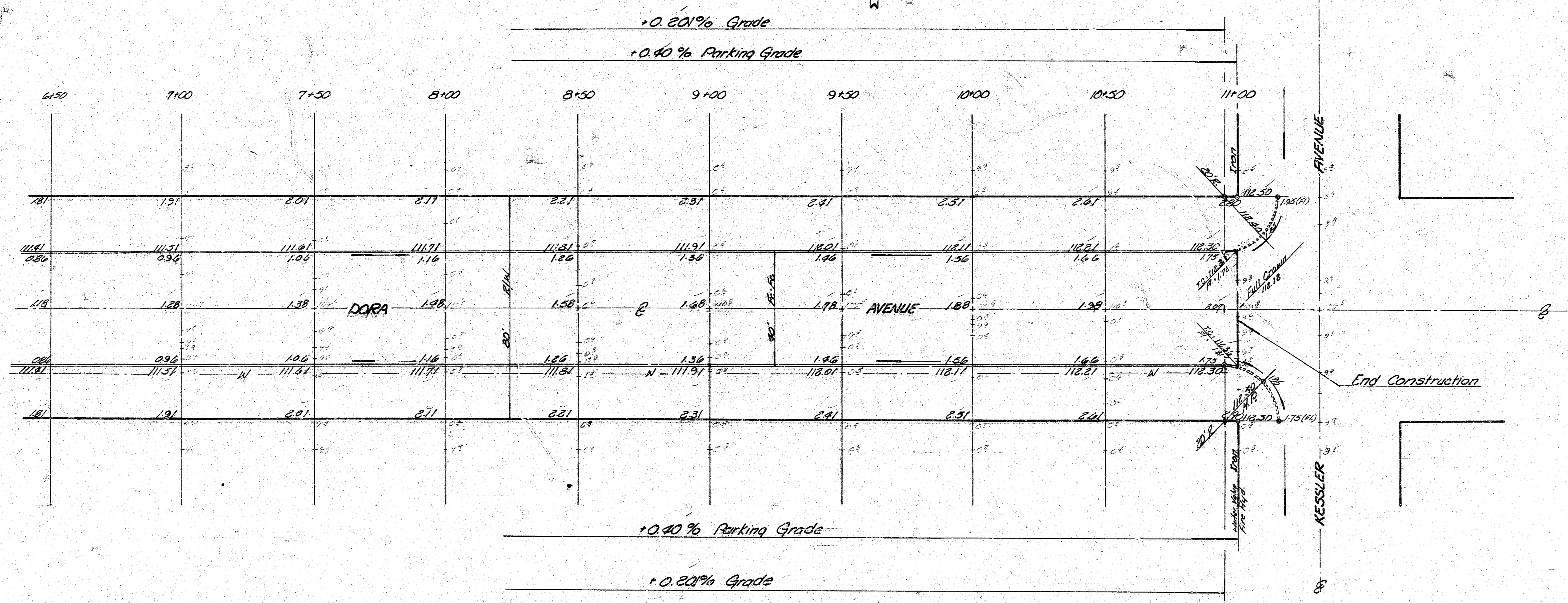

Dora Avenue
E.O. of West Street to the N.L. of Kessler Avenue
Project No. DAKS 576023
Sheet 3 of 5