

BM=144.58 - STANDARD, 32.5' N. & 67.5' W. OF INTERSECTION OF E'S ROCK ROAD & LINCOLN ST.
 BM=146.61 - S.E. CORNER OF CONC. PORCH OF HOUSE AT 953 DOREEN.
 BM=151.52 - N.W. CORNER OF CONC. PORCH OF HOUSE AT 934 DOREEN.
 BM=154.05 - N.W. CORNER OF CONC. PORCH OF HOUSE AT 910 DOREEN.

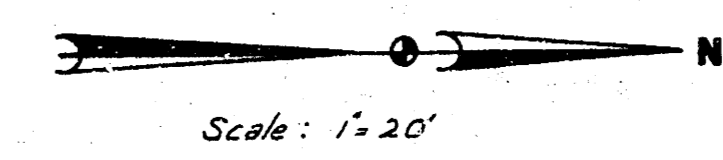

Survey Krug
 BM 157
 Plan
 King
 11/2/73

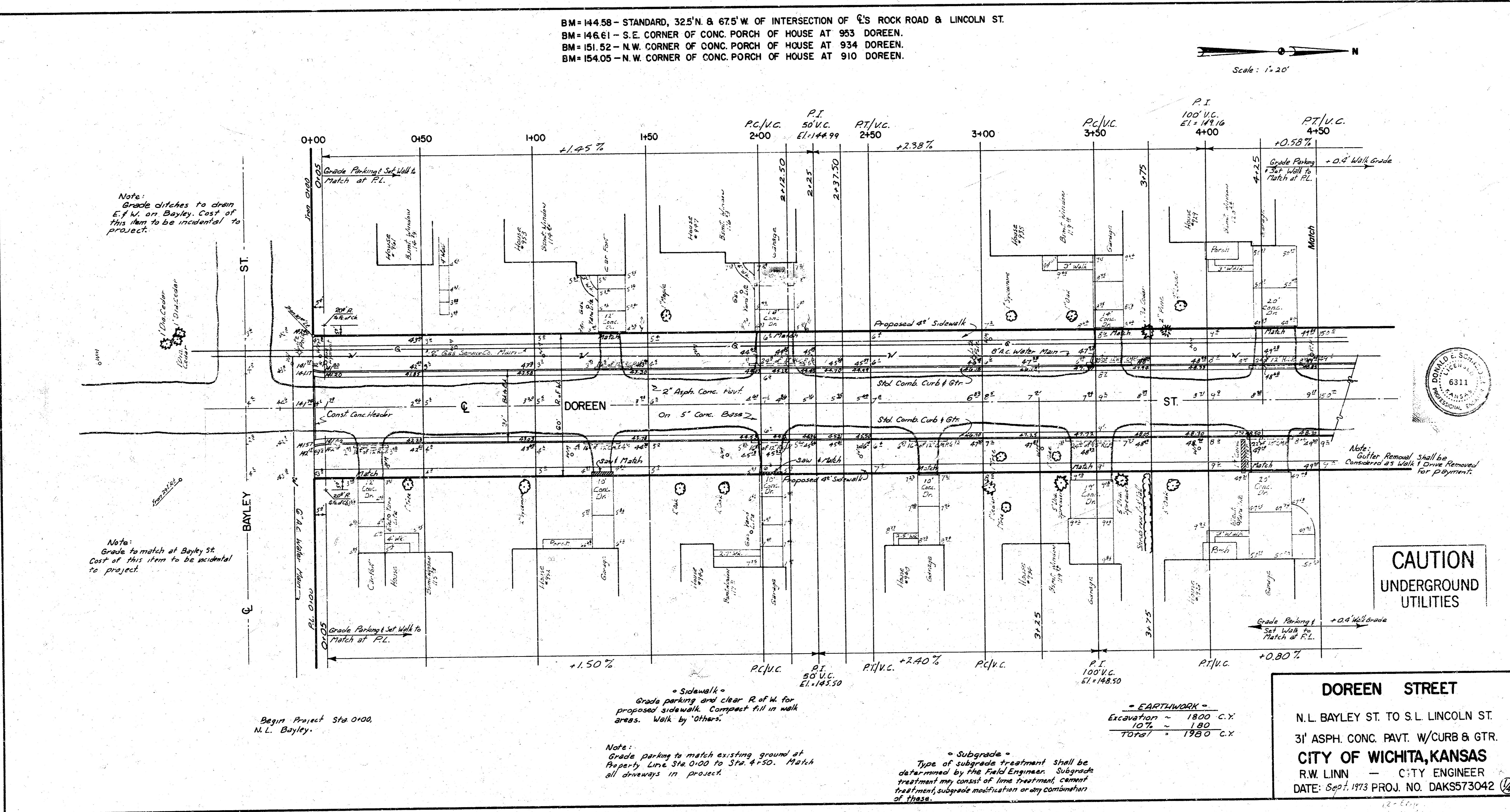

Note:
 Grade ditches to drain
 E. of W. on Bayley. Cost of
 this item to be incidental to
 project.

Note:
 Grade to match at Bayley St.
 Cost of this item to be incidental
 to project.

Note:
 Gutter Removal shall be
 considered as well. I Drive removed
 for payment.

CAUTION
 UNDERGROUND
 UTILITIES

Begin Project Sta. 0+00
 N.L. Bayley.

= Sidewalk =
 Grade parking and clear R. of W. for
 proposed sidewalk. Compact fill in walk
 areas. Walk by "Others".

Note:
 Grade parking to match existing ground at
 Property Line Sta. 0+00 to Sta. 4+50. Match
 all driveways in project.

= Subgrade =
 Type of subgrade treatment shall be
 determined by the Field Engineer. Subgrade
 treatment may consist of lime treatment, cement
 treatment, subgrade modification or any combination
 of these.

= EARTHWORK =
 Excavation ~ 1800 C.Y.
 10% ~ 180
 Total ~ 1980 C.Y.

DOREEN STREET
 N.L. BAYLEY ST. TO S.L. LINCOLN ST.
 3' ASPH. CONC. PAVT. W/CURB & GTR.
CITY OF WICHITA, KANSAS
 R.W. LINN - CITY ENGINEER
 DATE: Sep 7, 1973 PROJ. NO. DAKS573042

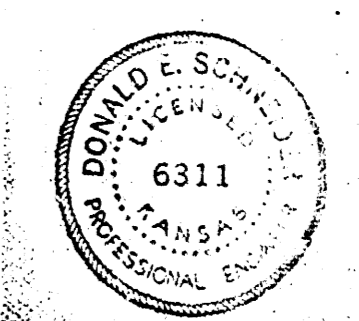

BM=144.58 - STANDARD, 32.5' N & 67.5' W. OF INTERSECTION OF C'S ROCK ROAD & LINCOLN ST.
 BM=146.61 - S.E. CORNER OF CONC. PORCH OF HOUSE AT 953 DOREEN.
 BM=151.52 - N.W. CORNER OF CONC. PORCH OF HOUSE AT 934 DOREEN.
 BM=154.05 - N.W. CORNER OF CONC. PORCH OF HOUSE AT 910 DOREEN.

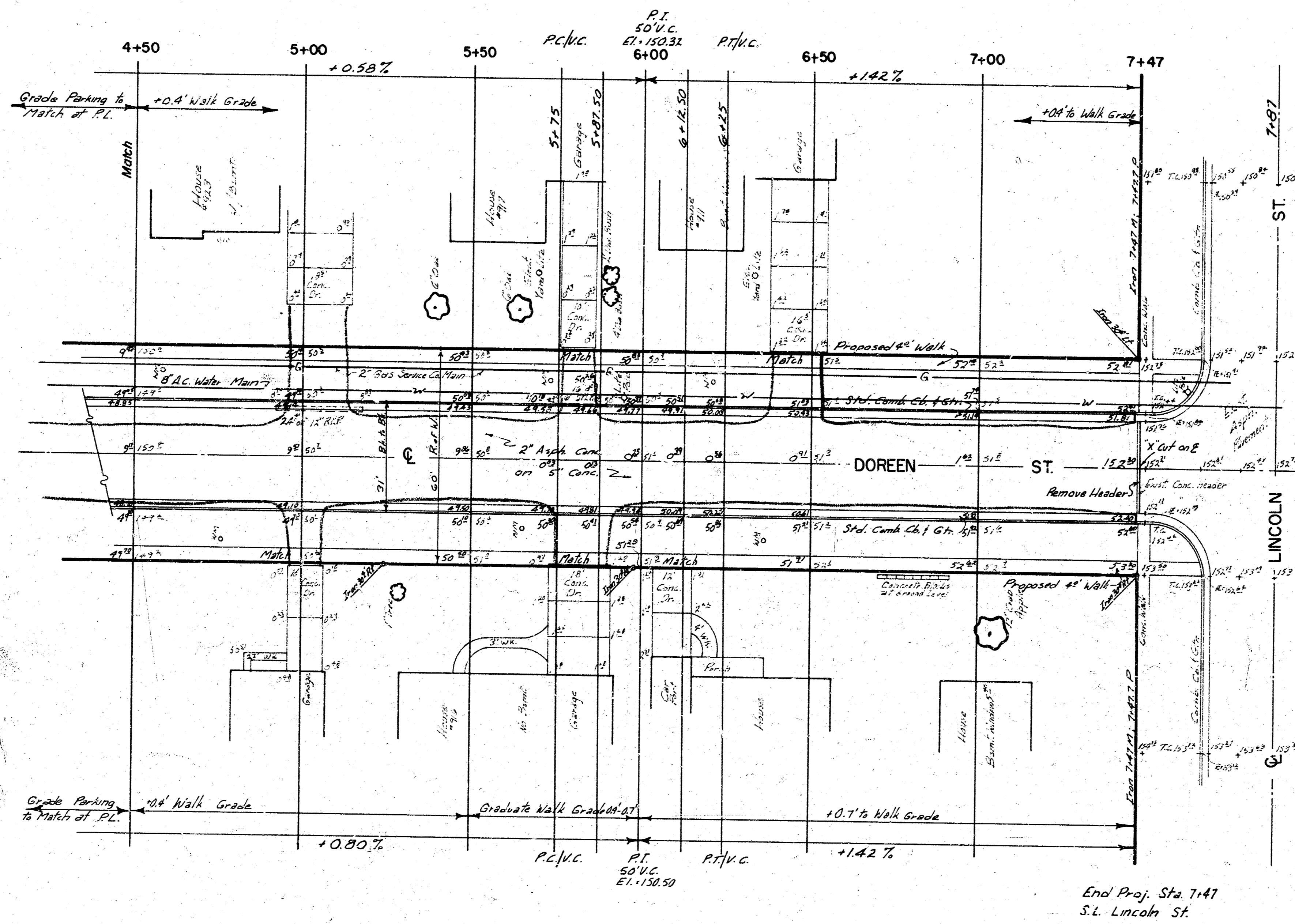
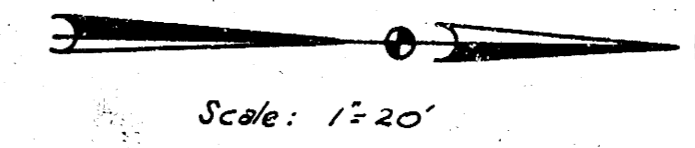

DOREEN STREET
 N.L. BAYLEY ST. TO S.L. LINCOLN ST.

11.5.2012
 10:00 AM