

D.M. 153.40 3rd N.E. Cor. Woodlawn & Lincoln
 B.M. 172.90 N.W. Cor. Perch English Mtr. Lodge

EXCAV.
 Grand Total
 Prop City
 Total 1562.1 cu. Yds. Total 158.7 cu. Yds.

NO. 1: All drives on N. or W. side are
 3' to 5' back of prop. line.

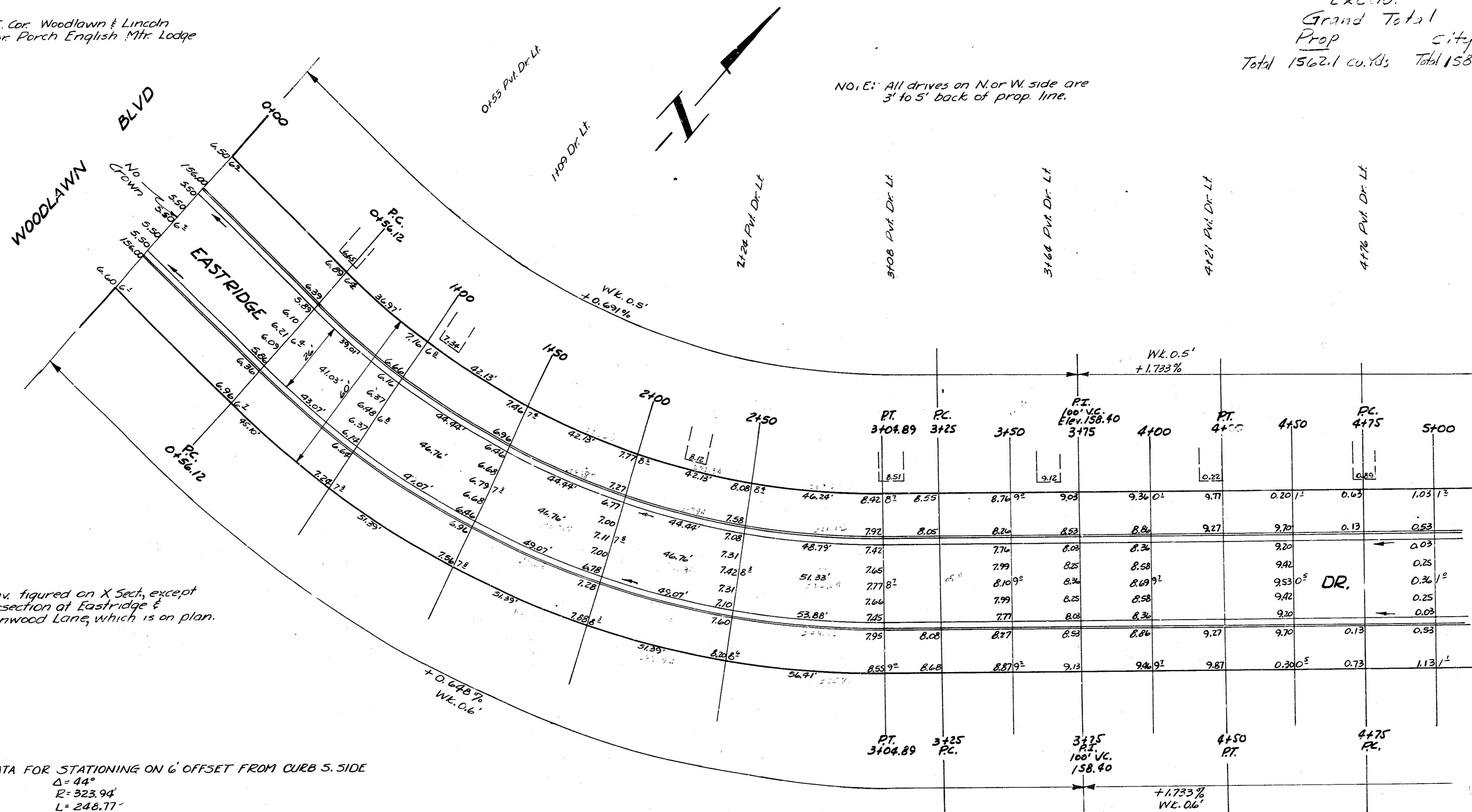

NOTE: Exca. figured on X Sect, except
 intersection at Eastridge &
 Cottonwood Lane, which is on plan.

CURVE DATA FOR STATIONING ON 6' OFFSET FROM CURB S. SIDE
 $\Delta = 44^\circ$
 $E = 323.94'$
 $L = 246.77'$
 $D = 17^\circ 41' 16''$
 Deflect. for 1' Arc = 5.30615'

1
 5

EASTRIDGE DR.
 W.L. WOODLAWN-N.L. COTTONWOOD
 26-2-30 A.C.
 CITY OF WICHITA, KANS.
 L.K. WHITE CITY ENGINEER
 MARCH 1951 PROJ. NO. C11-27



