

Survey Control
 Plan 3-1-1969
 U.S. Engineer
 U.S. Army

Note: Contractor to excavate and grade ditch to drain from south end of this project, west approx. 12' to existing pavement on 33rd St. South. Field engineer to take original and final cross-sections to determine the pay quantity for excavation of ditch.

Note: Contractor to clear right of way, grade parkings, and construct compacted fill for sidewalk. Sidewalk to be constructed by others. All entrance and cross road pipes to be disposed of as directed by the engineer.

Note: Barricade to be installed on south end of project by others.

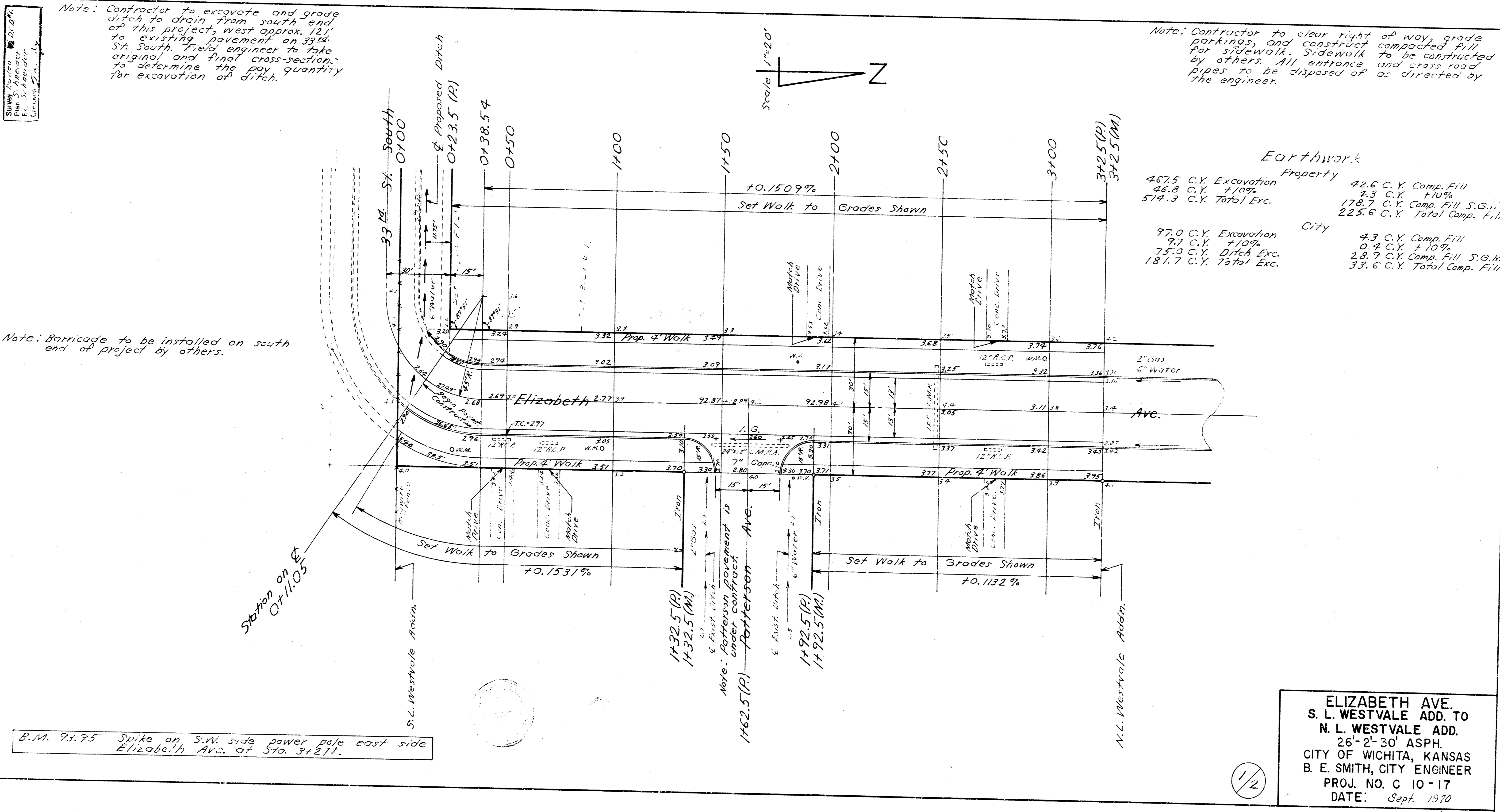

Earthwork

Property	City
46.75 C.Y. Excavation	42.6 C.Y. Comp. Fill
46.8 C.Y. +10%	2.3 C.Y. +10%
514.3 C.Y. Total Exc.	178.7 C.Y. Comp. Fill S.G.M.
	225.6 C.Y. Total Comp. Fill
97.0 C.Y. Excavation	43 C.Y. Comp. Fill
9.7 C.Y. +10%	0.4 C.Y. +10%
75.0 C.Y. Ditch Exc.	28.9 C.Y. Comp. Fill S.G.M.
181.7 C.Y. Total Exc.	33.6 C.Y. Total Comp. Fill

B.M. 93.95 Spike on S.W. side power pole east side Elizabeth Ave. at Sta. 3+27.1.

ELIZABETH AVE.
 S. L. WESTVALE ADD. TO
 N. L. WESTVALE ADD.
 26'-2'-30' ASPH.
 CITY OF WICHITA, KANSAS
 B. E. SMITH, CITY ENGINEER
 PROJ. NO. C 10-17
 DATE: Sept. 1970

1/2