

48130

16 & H8

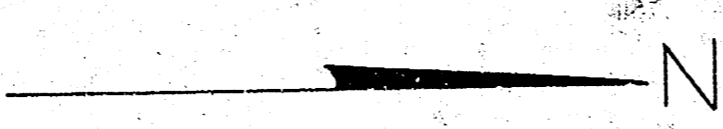
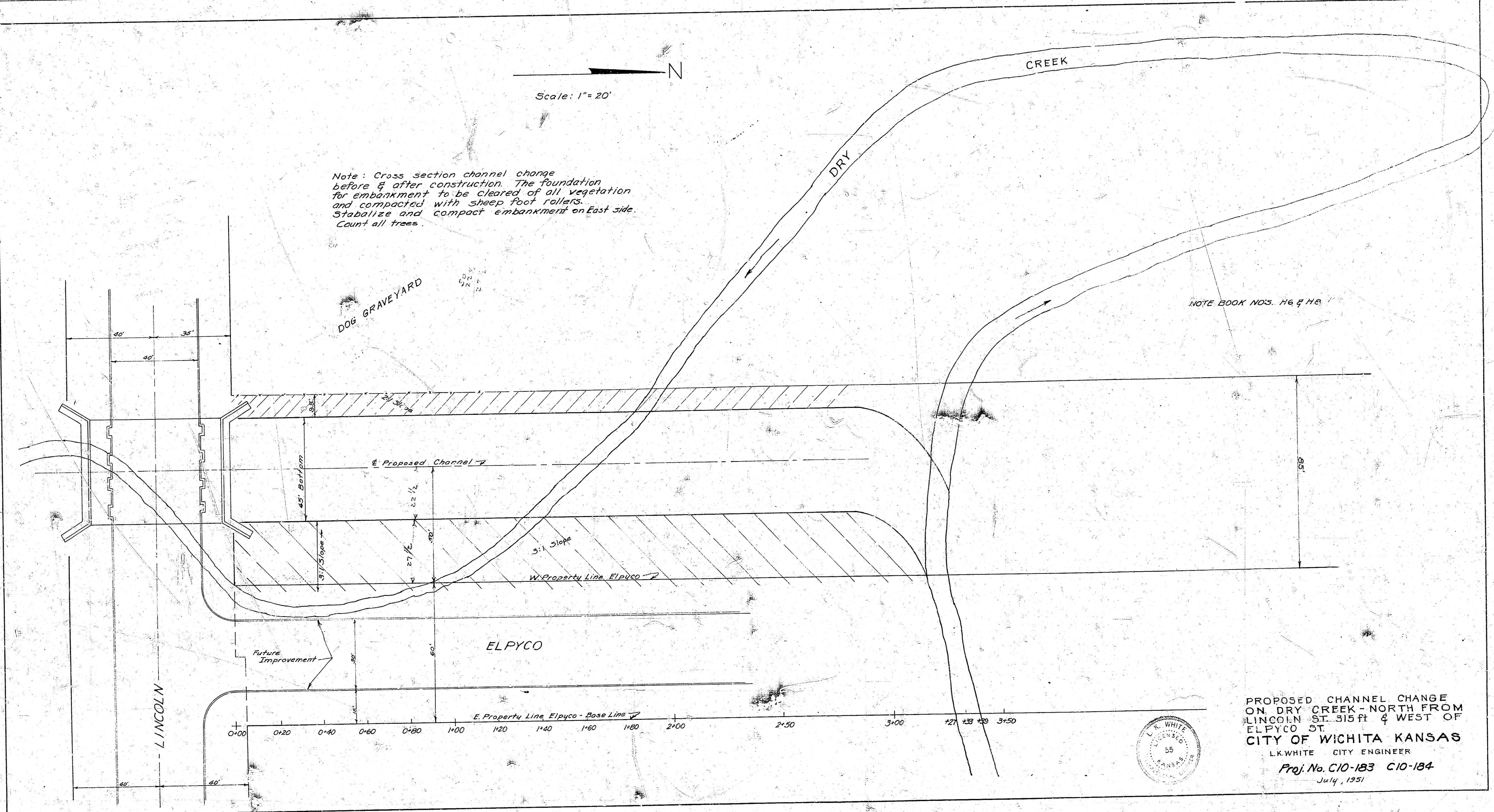

Scale: 1" = 20'

Note: Cross section channel change before & after construction. The foundation for embankment to be cleared of all vegetation and compacted with sheep foot rollers. Stabilize and compact embankment on East side. Count all trees.

DOG GRAVEYARD

NOTE BOOK NOS. H6 & H8

LINCOLN

ELPYCO

0+00 0+20 0+40 0+60 0+80 1+00 1+20 1+40 1+60 1+80 2+00 2+20 2+40 2+60 2+80 3+00 3+20 3+40 3+50

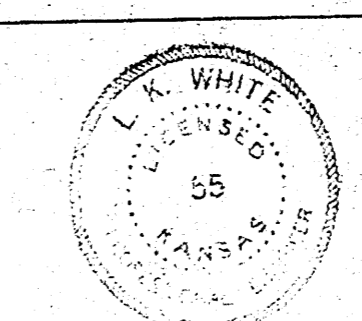

PROPOSED CHANNEL CHANGE
ON DRY CREEK - NORTH FROM
LINCOLN ST. 315 ft & WEST OF
ELPYCO ST.
CITY OF WICHITA KANSAS
L.K. WHITE CITY ENGINEER
Proj. No. C10-183 C10-184
July, 1931