

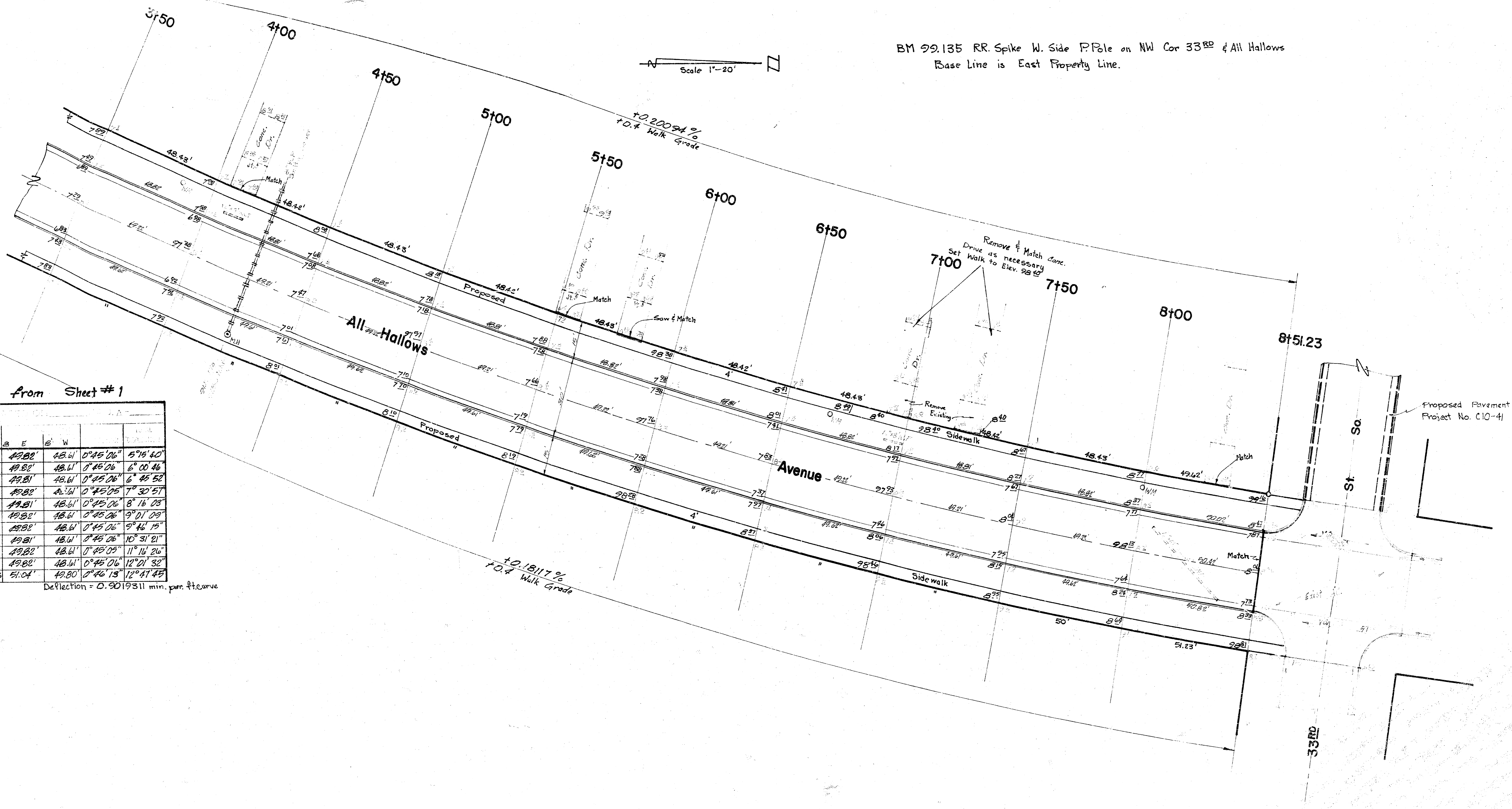

BM 99.135 RR. Spike W. Side P. Pole on NW Cor 33<sup>RD</sup> & All Hallows  
 Base Line is East Property Line.

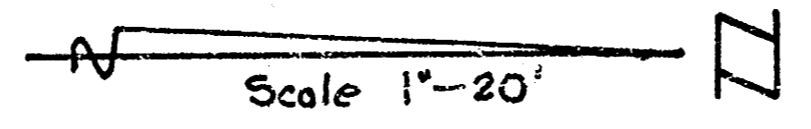

Continued from Sheet #1

Station	Distance	ΔE	ΔW	ΔS	ΔN
3+50	50'	49.82'	48.61'	0°45'06"	5°16'40"
4+00	50'	49.82'	48.61'	0°45'06"	6°00'46"
4+50	50'	49.81'	48.61'	0°45'06"	6°45'52"
5+00	50'	49.82'	48.61'	0°45'06"	7°30'57"
5+50	50'	49.81'	48.61'	0°45'06"	8°16'03"
6+00	50'	49.82'	48.61'	0°45'06"	9°01'09"
6+50	50'	49.82'	48.61'	0°45'06"	9°46'15"
7+00	50'	49.81'	48.61'	0°45'06"	10°31'21"
7+50	50'	49.82'	48.61'	0°45'06"	11°16'26"
8+00	50'	49.82'	48.61'	0°45'06"	12°01'32"
8+51.23	PT 51.23	51.04'	49.80'	0°46'13"	12°47'45"

Deflection = 0.9019311 min. per ft. curve

**All Hallows Ave.**  
 NL Calvert — N.L. 33<sup>RD</sup> St. So.  
 Project No. ~~610-37~~ D-71855