

B.M. = 123.29 ~ City Std. 34' E. & 42' N. Intersection E's Hoover & Central.
 B.M. = 124.62 ~ N.W. Cor. Conc. Porch Of House At 704 Arapaho.
 B.M. = 125.94 ~ N.W. Cor. Conc. Porch Of House At 906 Arapaho.

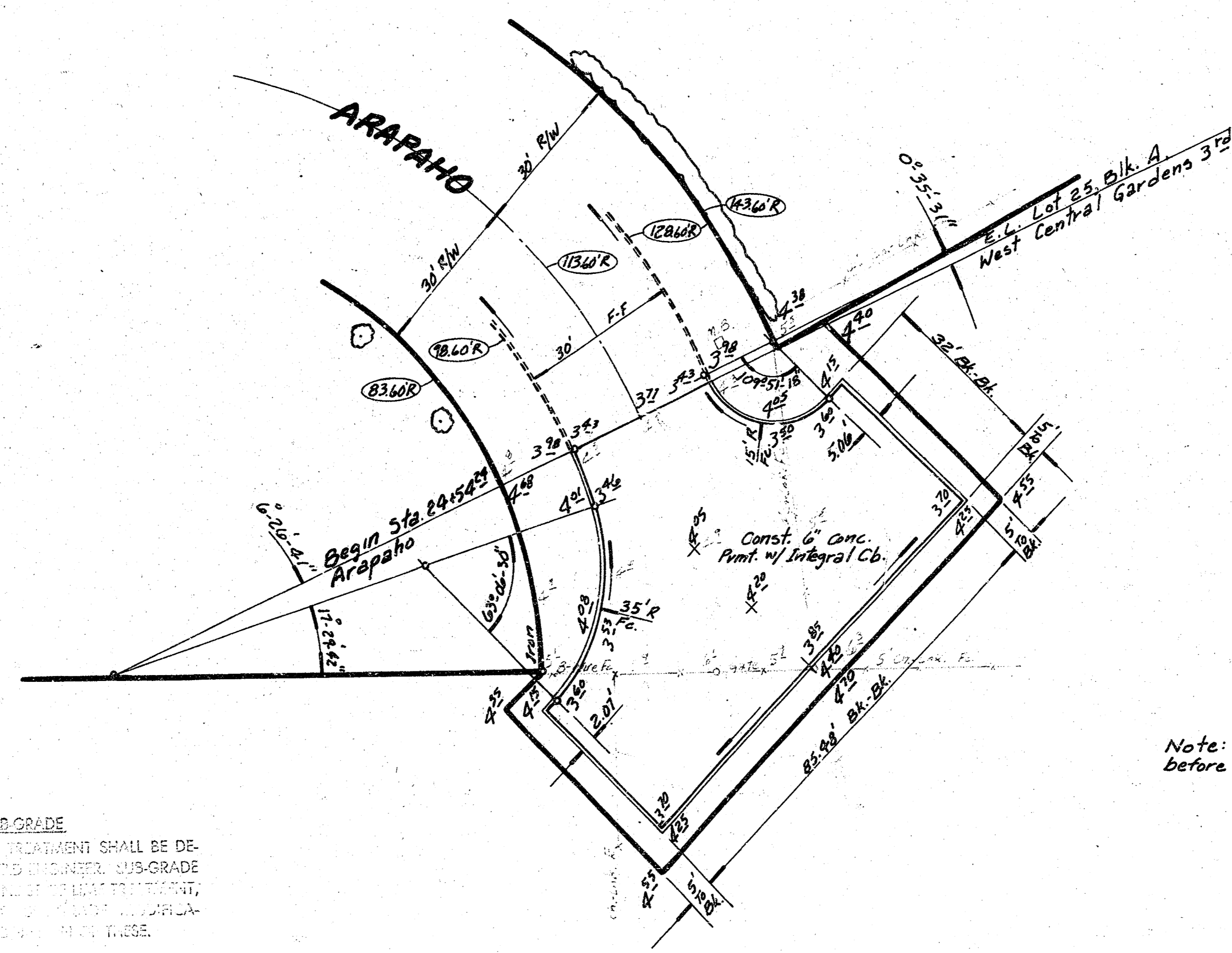
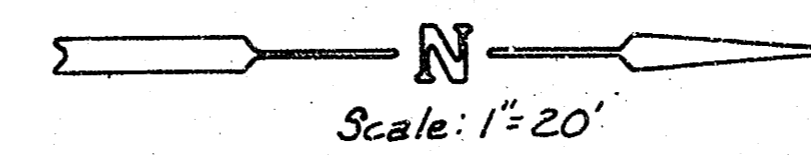

Note: Field Engineer to take cross sections before & after construction.

SUBGRADE
 TYPE OF SUBGRADE TREATMENT SHALL BE DETERMINED BY THE FIELD ENGINEER. SUBGRADE TREATMENT SHALL BE TO MEET TYPICAL, COUNTY SPECIFICATIONS FOR SUBGRADE TREATMENT AND SHALL BE AS SHOWN ON THE PLANS.

EARTHWORK	
PROPERTY	
EXCAVATION	230.5 C.Y.
X-SECTION	
10%	23.1 C.Y.
TOTAL	253.6 C.Y.

ARAPAHO
 E.L. LOT 25, BLK. A, WEST CENTRAL GARDENS 3RD
 TO & INCLD. CUL-DE-SAC
 6' CONC. PMT. W/INT. CB.
 CITY OF WICHITA, KANSAS
 R.W. BRUGGEMAN
 DIRECTOR OF ENGINEERING/CITY ENGINEER
 DATE: PROJ. No. 472 76 245 80335 000 000 001

AR 67
 Aggs
 K/104
 CHECKED