

S.M. 100-86 STANDARD N.E. Corner Kellogg and Rock Road.
 S.M. 157-57 "D" Top Bridge Rail of N.E. Corner. (Kellogg frontage
 Rd # Armour, north of Kellogg Ave.)

SCALE 1" = 20' N

Survey done by
 for
 Checked

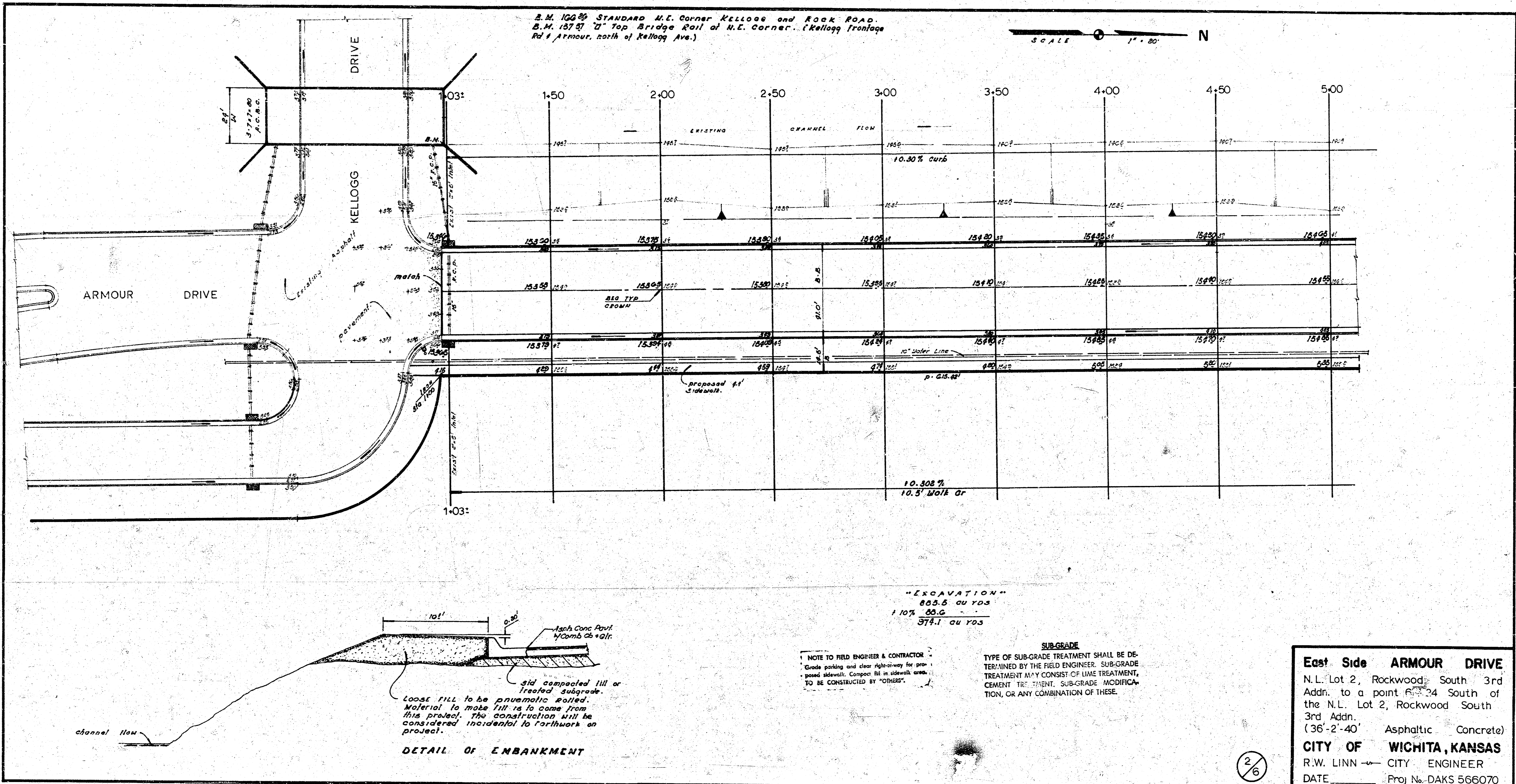

"EXCAVATION"
 805.6 cu yds
 10% 85.6
 374.1 cu yds

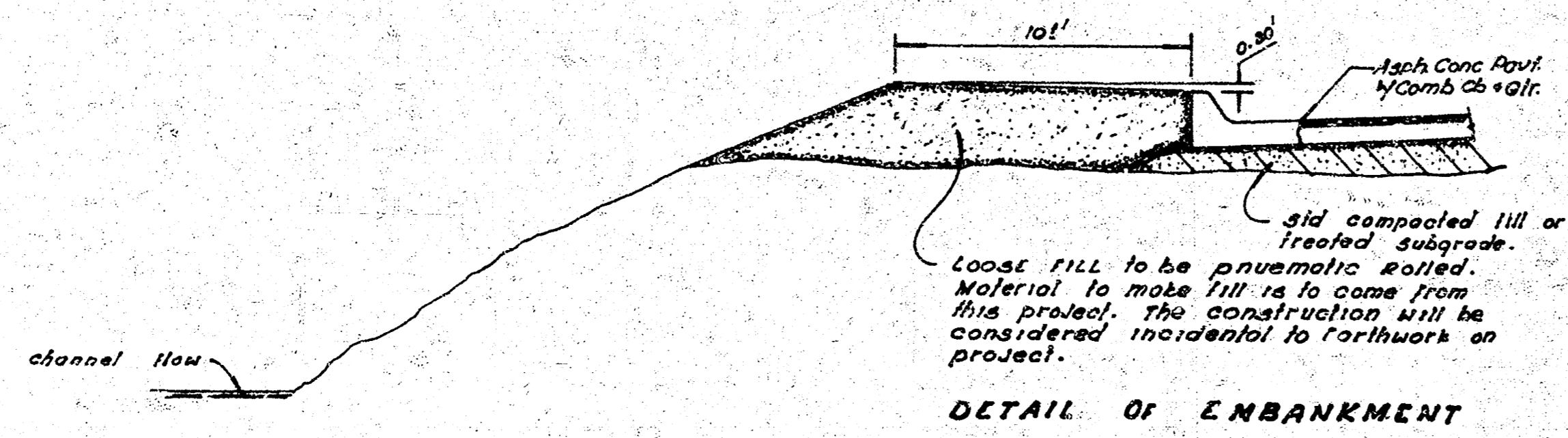

DETAIL OF ENBANKMENT

NOTE TO FIELD ENGINEER & CONTRACTOR
 * Grade staking and clear right-of-way for proposed sidewalk. Compact fill in sidewalk areas. TO BE CONSTRUCTED BY "OTHERS".

SUB-GRADE
 TYPE OF SUB-GRADE TREATMENT SHALL BE DETERMINED BY THE FIELD ENGINEER. SUB-GRADE TREATMENT MAY CONSIST OF LIME TREATMENT, CEMENT TREATMENT, SUB-GRADE MODIFICATION, OR ANY COMBINATION OF THESE.

2/6

East Side ARMOUR DRIVE
 N.L. Lot 2, Rockwood South 3rd
 Addn. to a point 6'-24" South of
 the N.L. Lot 2, Rockwood South
 3rd Addn.
 (36'-2'-40" Asphaltic Concrete)
CITY OF WICHITA, KANSAS
 R.W. LINN CITY ENGINEER
 DATE _____ Proj. No. DAKS 566070

