

EM. 182.00 N.W. CORNER STEP TO DOORWAY HOUSE 25' NO. OF NL VINCENT
 WEST EAST SIDE OF ARMOUR
 STATIONING BASE LINE ON WEST PROP. LINE

CURVE DATA IS BASED ON W.P.L. R. 2507.7

STATION	CURVE FACE W.C.B.	CURVE BACK E.C.P.	DEL. L.	DEL. DEG.
0+00	27.66	48.75	34.76	18.76
1+00	48.86	48.75	34.76	18.76
1+50	48.86	48.75	34.76	18.76
2+00	48.86	48.75	34.76	18.76
2+50	48.86	48.75	34.76	18.76
3+00	48.86	48.75	34.76	18.76
3+50	48.86	48.75	34.76	18.76
4+00	48.86	48.75	34.76	18.76
4+50	48.86	48.75	34.76	18.76
5+00	48.86	48.75	34.76	18.76

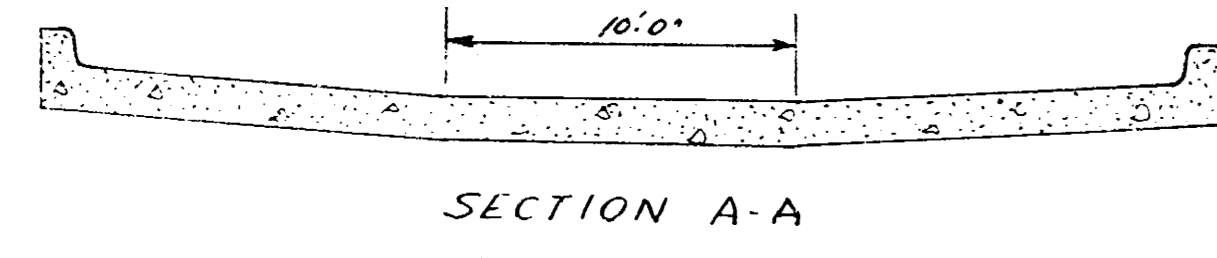
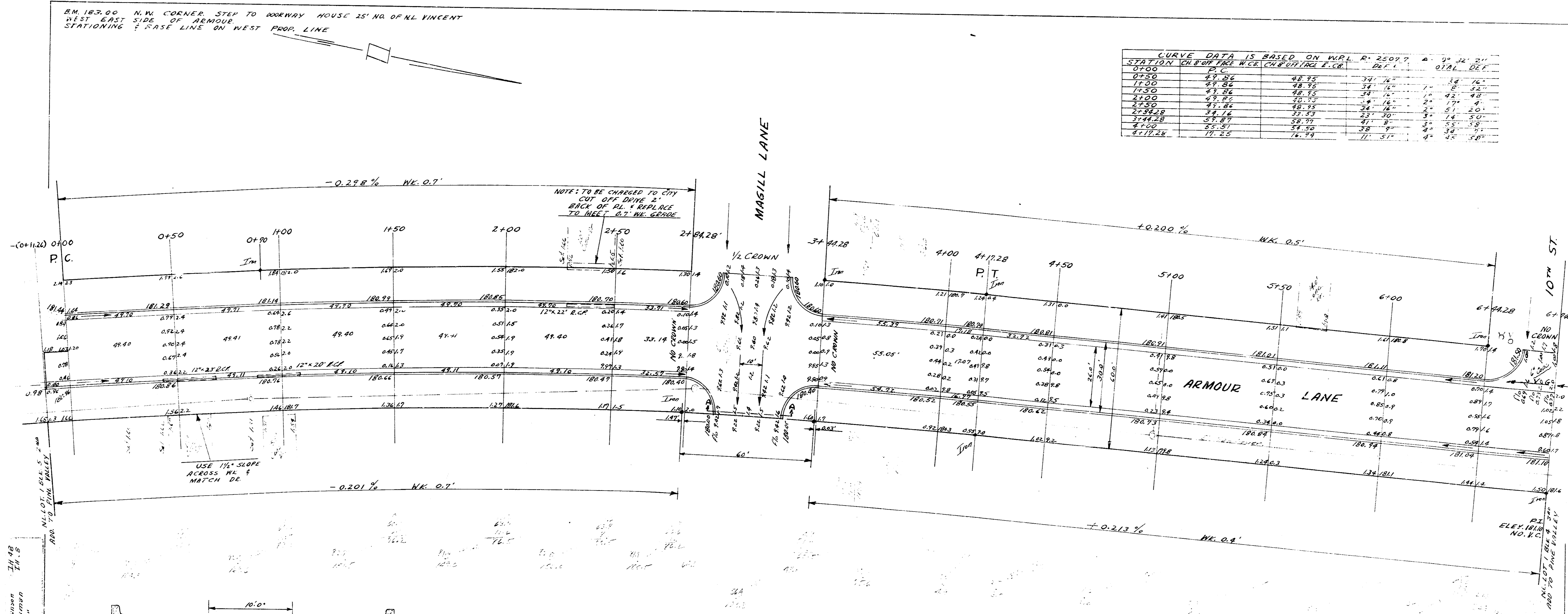

ARMOUR LANE
 NL LOT 1-BLK. 5 2ND - NL LOT 1 BLK. 4 3RD
 ADD. TO PINE VALLEY TO ADD TO PINE VALLEY
 26-2-30 A.C.
 CITY OF WICHITA KAN.
 B.E. SMITH CITY ENGINEER
 APRIL 1958 PROJ. NO. C17-94

