

E.M. 14675 N.E. Cor. case parcel S.W. corner Washington & Bakermeier.
 E.M. 14675 N.E. Cor. case parcel S.W. corner Washington & Bakermeier.
 E.M. 14675 N.E. Cor. case parcel S.W. corner Washington & Bakermeier.

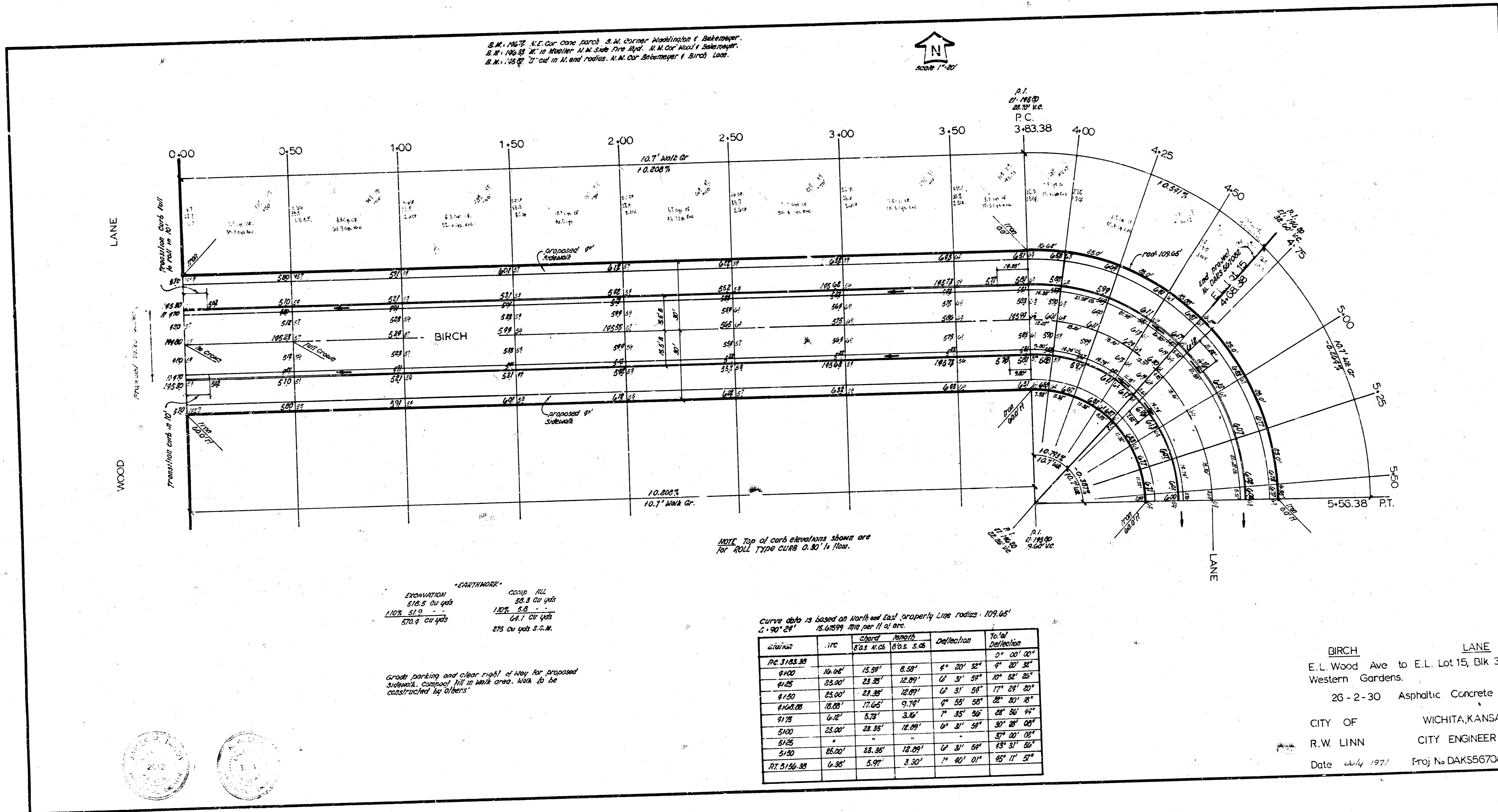

NOTE: Top of curb elevations shown are for ROLL TYPE CURB 0.30' in flow.

EARTHWORK

Excavation	578.5 cu yds	Comp. Fill	28.3 cu yds
1.0% S.D.	570.9 cu yds	1.0% S.D.	5.0
		2% S.D.	275 cu yds S.G.M.

Grade parking and clear right of way for proposed sidewalk. Contact 311 to mark area. Work to be constructed by others.

Curve data is based on North and East, properly line radius: 109.65'

Station	11C	12C	13C	14C	15C	16C	17C	18C	19C	20C
PC 3+83.38										
4+00	10.04'	15.91'	8.58'	4° 20' 52"	9° 20' 38"					
4+25	23.00'	23.35'	12.85'	6° 31' 58"	10° 28' 25"					
4+50	23.00'	21.35'	12.85'	6° 31' 58"	17° 29' 20"					
4+75	18.00'	17.65'	9.74'	0° 55' 58"	28° 20' 18"					
5+00	6.00'	5.35'	3.16'	1° 35' 56"	28° 26' 44"					
5+25	25.00'	23.35'	12.85'	6° 31' 58"	30° 28' 00"					
5+50	25.00'	23.35'	12.85'	6° 31' 58"	37° 31' 50"					
PT 5+56.38	6.35'	5.97'	3.30'	1° 40' 01"	55° 11' 57"					

BIRCH LANE
 E.L. Wood Ave to E.L. Lot 15, Blk 3,
 Western Gardens.
 26'-2'-30" Asphaltic Concrete
 CITY OF WICHITA, KANSAS
 R.W. LINN CITY ENGINEER
 Date July 1971 Proj No DAKS567082

