

Surveyed by: J. W. Smith
 P. E. License No. 436
 Date: 4-15-60
 Checked by: J. W. Smith

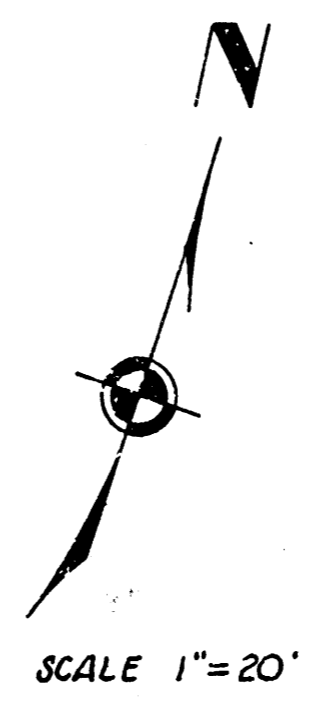
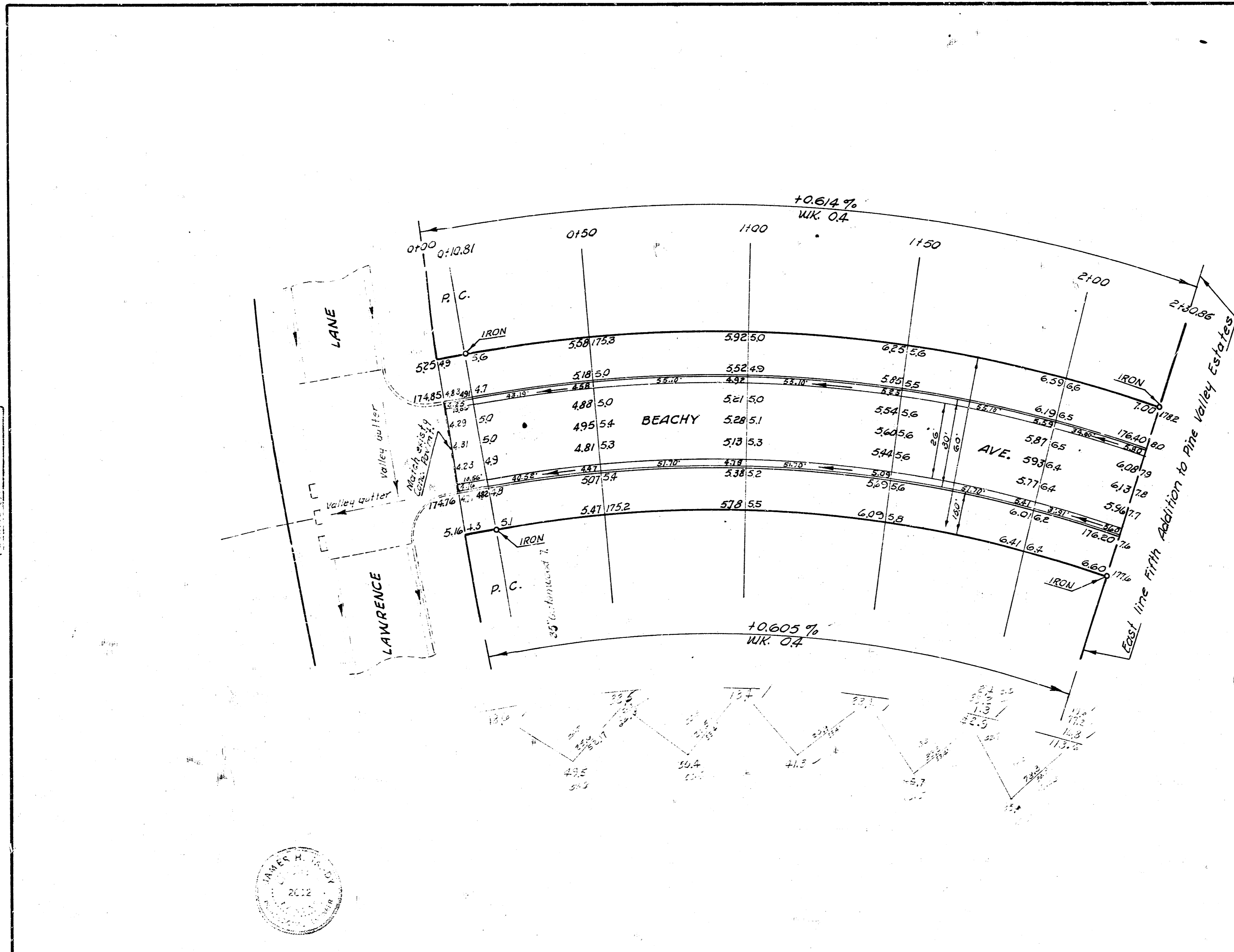

CURVE DATA
 STA. 0+10.8 TO STA. 2+30.85
 Stationing on South Prop. Line

STATION	ARC LENGTH	CHORD LENGTH	CHORD BEARING	DEFLECTION	TOTAL DEFLECTION
0+50	39.19'	39.79'	3.38°	2°-32'-38"	2°-32'-38"
1+00	50.00'	50.76'	5.97°	3°-14'-44"	5°-47'-22"
1+50	50.00'	50.76'	5.97°	3°-14'-43"	9°-02'-05"
2+00	50.00'	50.76'	5.97°	3°-14'-44"	12°-16'-49"
2+30.85	30.86'	31.34'	34.55°	2°-00'-11"	14°-17'-00"

3.894% Min. per running ft along south prop. line.

Base Line and Stationing on south property line.
 B. M. 178.37 1/2" Br. Spike 30" Cottonwood tree EL Lawrence Lane 45' N. of NL Beachy Ave.

EARTHWORK
 EXCAVATION
 PROP.

+10%	302.5
	30.0
	332.8 Cu. Yds.

BEACHY AVE.
 EL Lawrence Lane to EL Fifth
 Adm. to Pine Valley Estates
 26-2-30 A.C.
 CITY OF WICHITA, KANSAS
 B. E. SMITH CITY ENGINEER
 APRIL 1960, PROJ. NO. C-19-136



10 9 1 5