

SHEET INDEX

SHEET NUMBER	DESCRIPTION
ARCHITECTURAL	
A-1	Site plan & sheet index
A-2	Room finish schedule, door & window schedules
A-3	Floor Plan
A-4	Exterior Elevations
A-5	Building section, wall section & details
A-6	Typical room plans & details
A-7	174" Kitchen & Laundry plans & details
STRUCTURAL	
S-1	Footings & foundation plan
S-2	Wall framing plan & details
M.E.P.	
M-1	Plumbing plan & details
M-2	Mechanical plan & details
ELECTRICAL	
E-1	Electrical plan & details

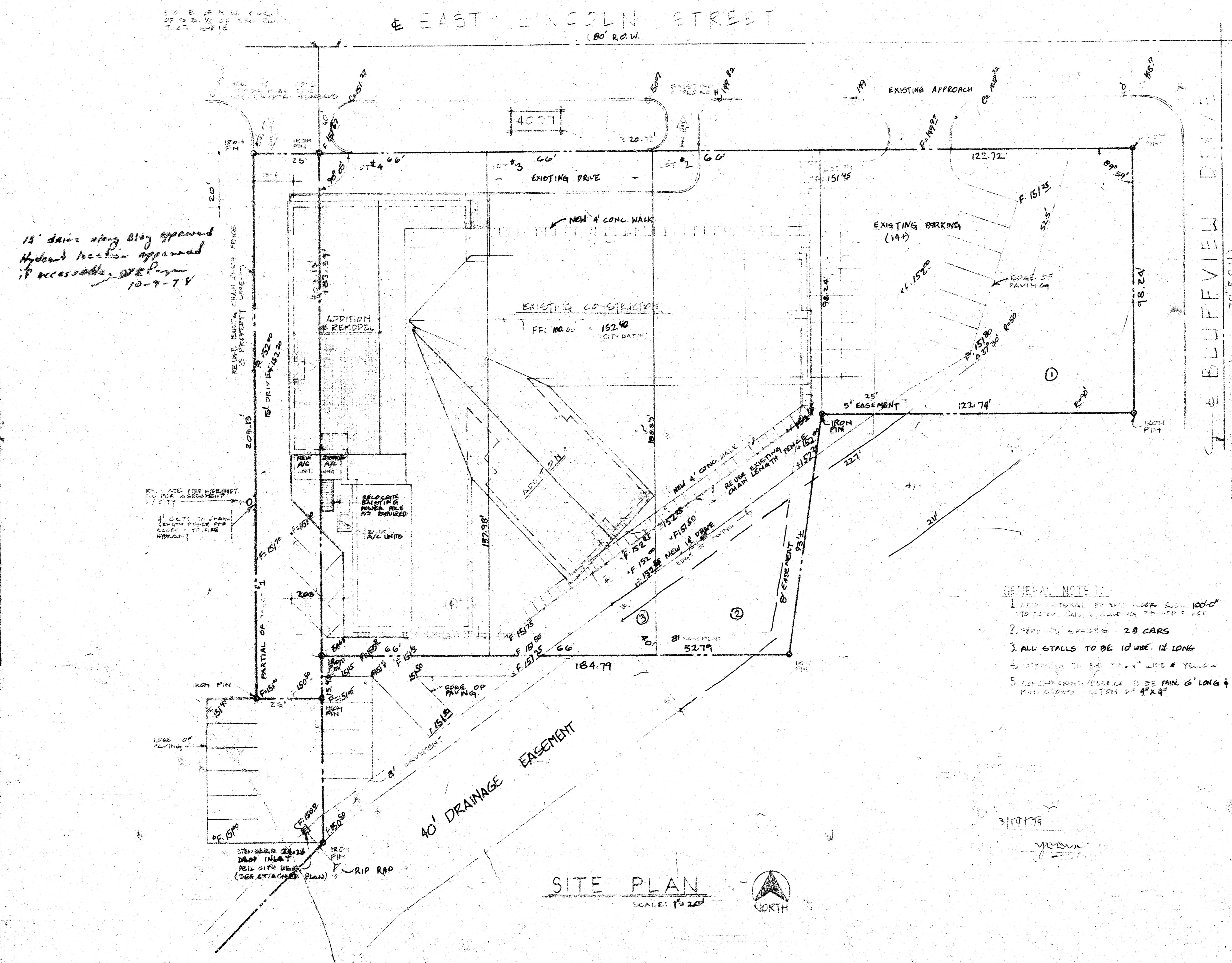

15' drive along Bluffview appeared
Hydrant location appeared
if accessible. 07/28/78
10-9-78

LEGAL

Lots 1, 2, 3 and 4, Mount St. Mary's Addition to Wichita, Sedgewick County, Kansas, and a tract in the Southeast Quarter of Section 26, T27S, R1E, of the 6th Principal Meridian, described as beginning at the Northwest corner of Lot 4 Mount St. Mary's Addition, thence south along the West line of Mount St. Mary's Addition a distance of 203.13 feet; thence west parallel to the North line of said Southeast Quarter a distance of 25 feet; thence north parallel to the West line of said Mount St. Mary's Addition a distance of 203.13 feet; thence east 25 feet to the point of beginning.

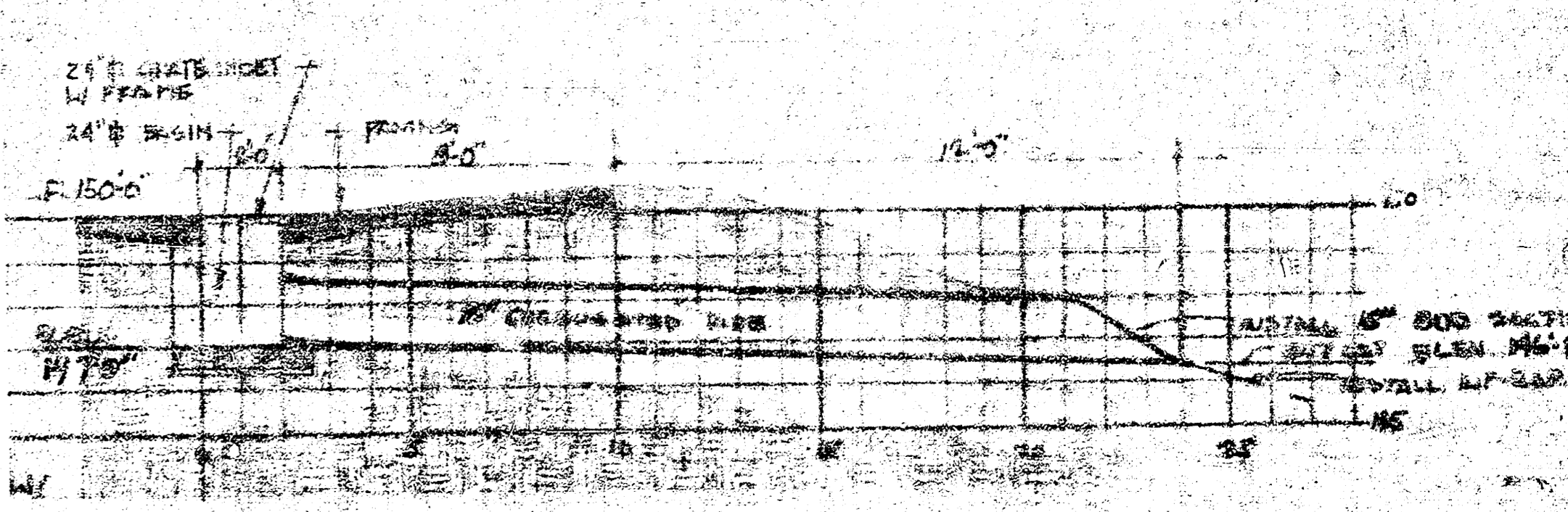
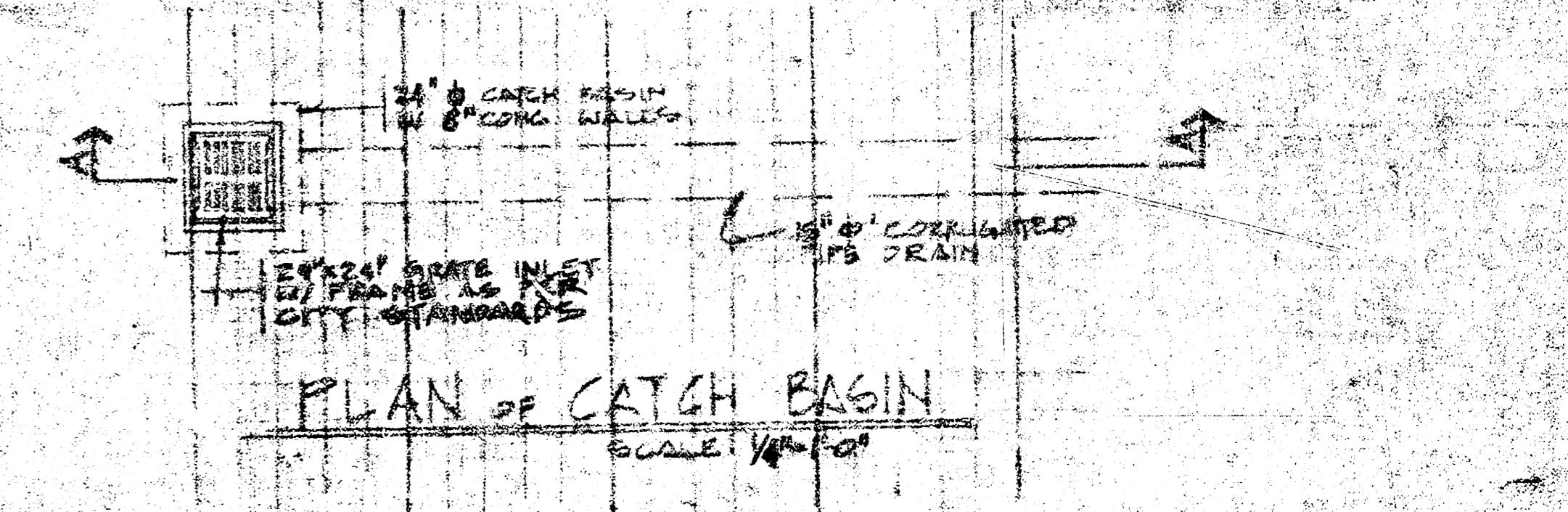

- GENERAL NOTES:
1. ARCHITECTURAL FINISHES TO BE 100% TO MATCH EXISTING FINISHES.
 2. PARKING SPACES 20 CARS.
 3. ALL STALLS TO BE 10' WIDE x 12' LONG.
 4. DRIVEWAYS TO BE 12' WIDE x YELLOW.
 5. CONCRETE DRIVEWAYS TO BE MIN. 6\"/>

SITE PLAN
SCALE: 1/4\"/>

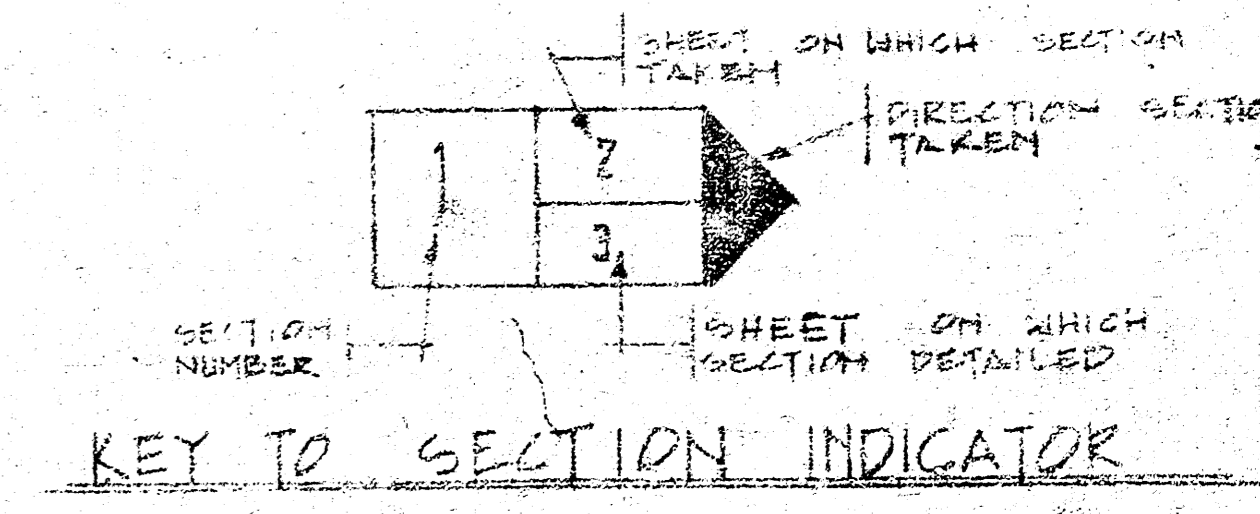

AN ADDITION & REMODEL
LINCOLN EAST NURSING HOME
WICHITA, KANSAS

SHEET NO. 1
DATE: 3-4-79
REVISIONS: 0

JOB NO. 2-221

REGISTERED ARCHITECT
HARRY L. GIEGER
STATE OF KANSAS

SET NO.