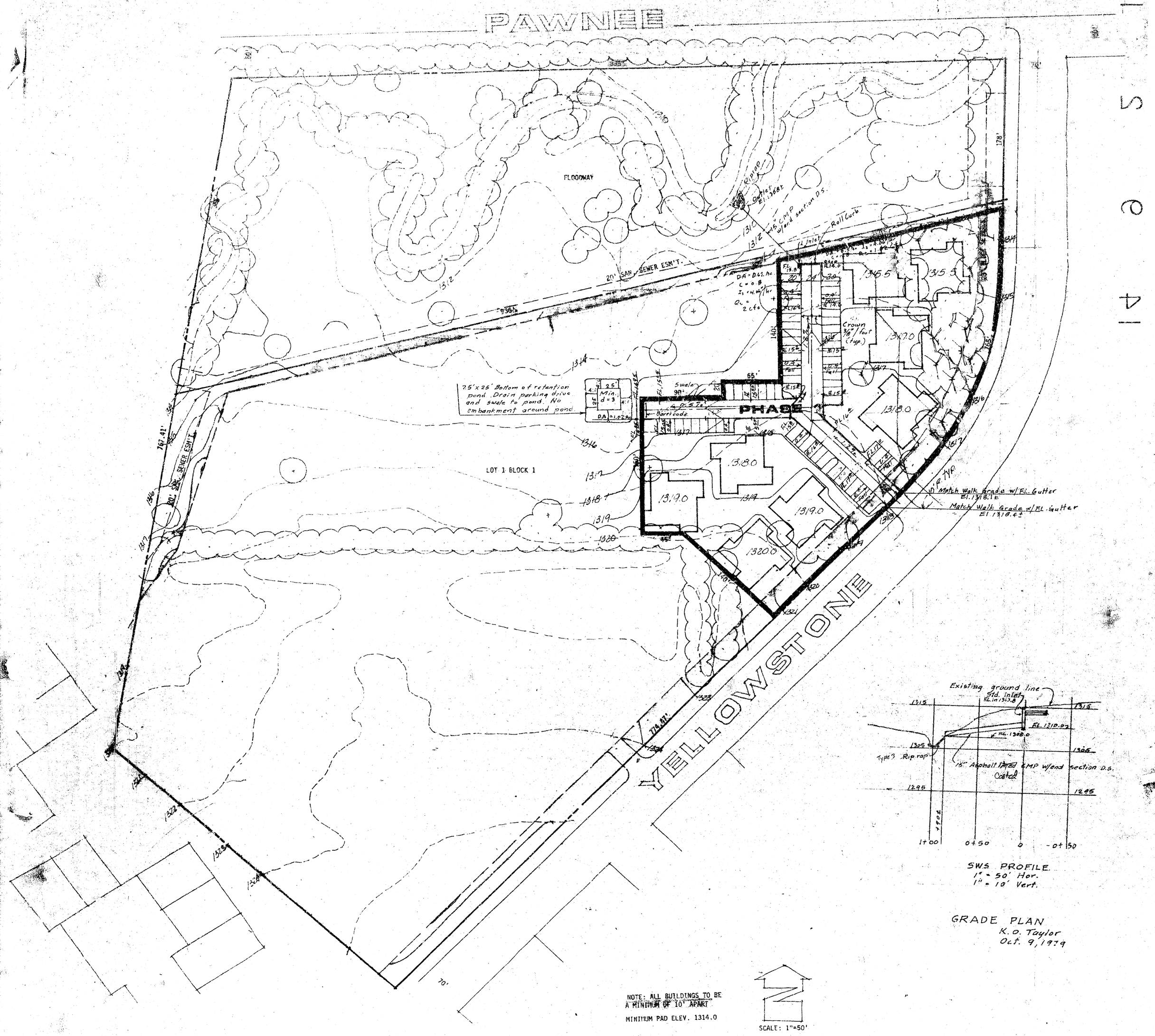

APPROVED AS NOTED
By CITY ENGINEER OF WICHITA
Sanitary Sewers
Storm Sewers 10/10/79
Driveway Approaches

NOTE TO CONTRACTOR

This project will be constructed under the supervision of the CITY ENGINEER and conforming to the SPECIFICATIONS of the CITY OF WICHITA. The CONTRACTOR will reimburse the City of Wichita for all cost of Engineering, Plans, and Inspection.

PRELIMINARY GRADING & SITE PLAN LOT ONE PARK ADDITION

TREEHOUSE VILLAGE

OWNER: TREEHOUSE INC., 786 N. RIDGE ROAD, WICHITA, KANSAS

DATE: SEPT. 13, 1979
REVISED SEPT. 28, 1979

ROB HARTMAN LANDSCAPE ARCHITECT
2507 TETON CIRCLE, WICHITA, KS.
PHONE: 264-0676