

B.M. 145.57 CHISELED "D" ON HUB GUARD  
N.E. COR. R.C.C. ON CENTRAL AVE

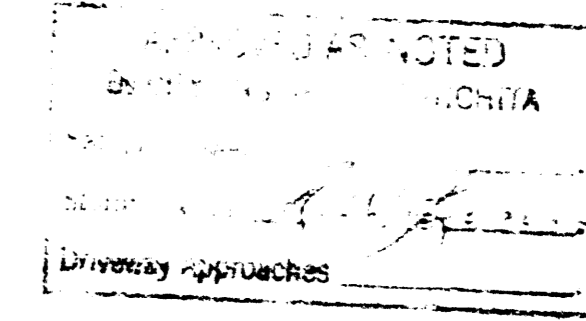

**NOTE TO CONTRACTOR**  
This project will be carried out under the supervision of the Engineer of Record and contractor. The contractor shall be responsible for the safety of all workers and the public at all times. The contractor shall maintain adequate lighting during the night.

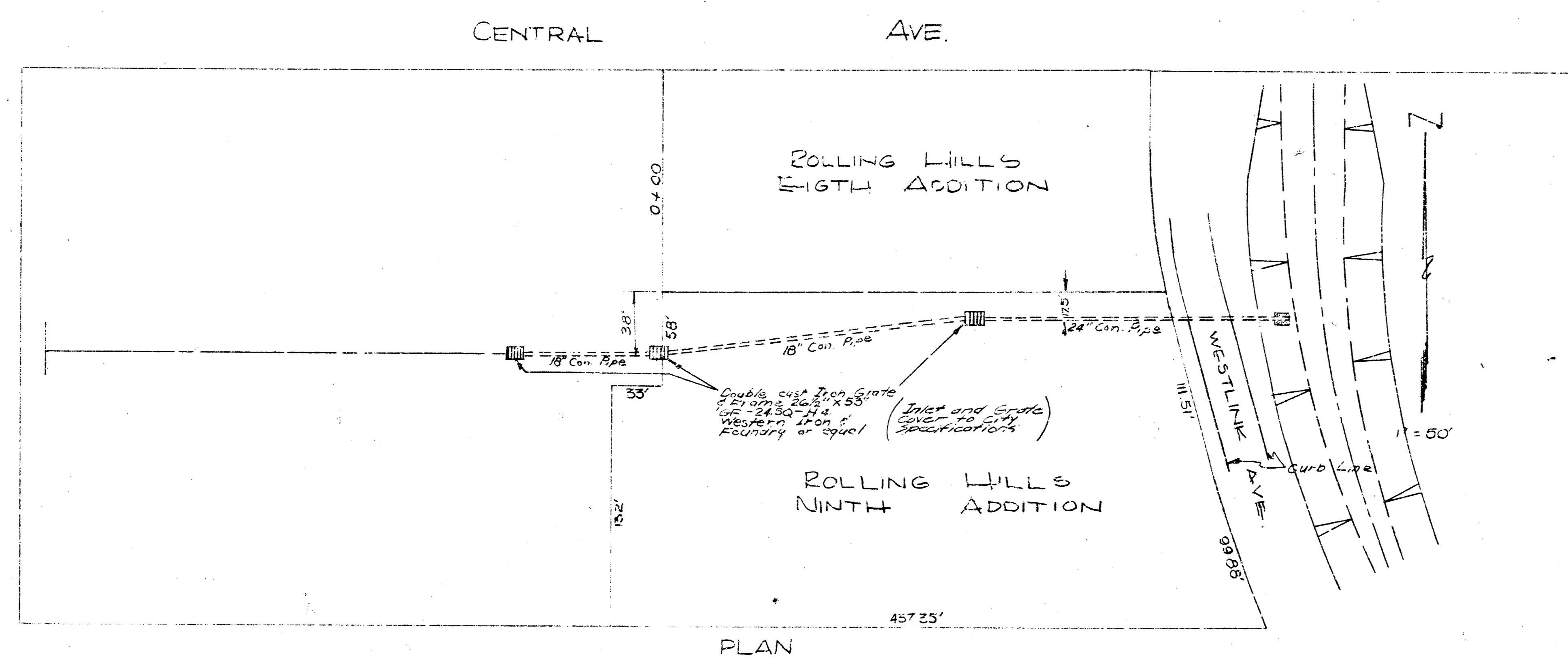

Note: SWs to be provided with spread grading and 6" or 8" spread paving.

WORK TO BE STAKED BY K.O. TAYLOR AND INSPECTED BY CITY OF WICHITA.

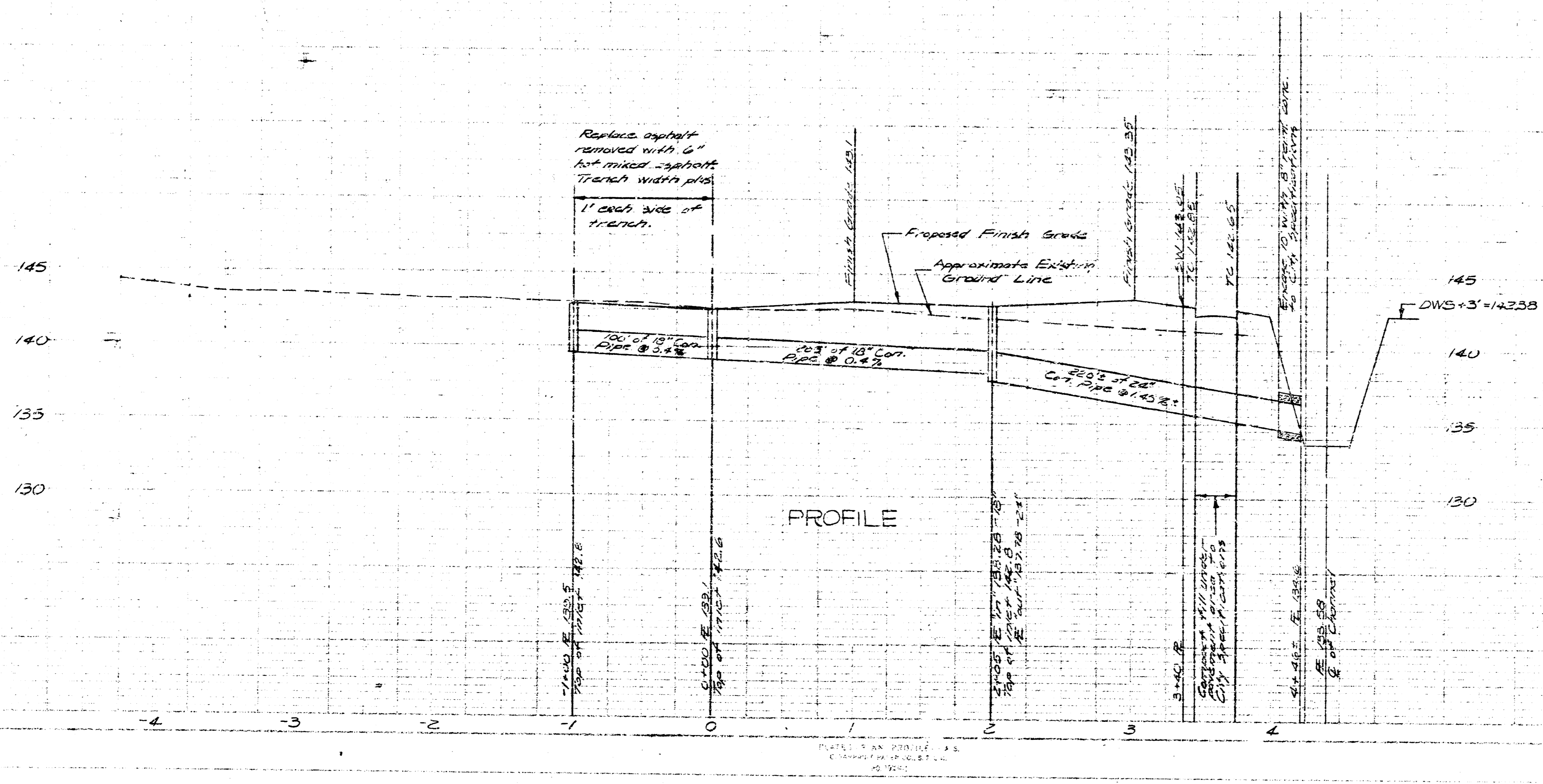

STORM SEWER FOR ROLLING HILLS NINTH ADDITION

K.O. TAYLOR, P.E.  
JULY 8, 1966



PLAN

PROFILE