

STORM SEWER PLANS FOR S.W.S. NO. 276 WILDERNESS SECOND

PROJECT NO. 468-76-245-814 19-000-000 001

CITY OF WICHITA, KANSAS
MIKE LINDEBAK, CITY ENGINEER
APRIL ... 1985

GENERAL NOTES

1. ALL CONCRETE SHALL BE STANDARD PAVING MIX UNLESS OTHERWISE NOTED.
2. CONTRACTOR SHALL AVOID UNCOVERING EXISTING WATER LINES UNLESS ABSOLUTELY NECESSARY. UNCOVERING SHALL BE DONE ONLY IN THE PRESENCE OF A WATER DEPARTMENT ENGINEER.
3. THE CONTRACTOR SHALL BE RESPONSIBLE FOR PRESERVING PROPERTY IRONS. THE CONTRACTOR SHALL BE REQUIRED TO RE-ESTABLISH ANY PROPERTY IRONS WHICH ARE DAMAGED OR DESTROYED BY HIS CONSTRUCTION OPERATIONS. SUCH IRONS SHALL BE RE-ESTABLISHED BY A LICENSED LAND SURVEYOR OR A LICENSED PROFESSIONAL ENGINEER IN ACCORDANCE WITH STATE LAWS.
4. TREES TO BE REMOVED ARE MARKED . ALL TREES WHICH IN THE OPINION OF THE FIELD ENGINEER CAN BE SAVED SHALL BE SAVED.
5. CONTRACTOR SHALL NOTIFY THE UTILITY COMPANIES OF CONSTRUCTION SCHEDULING.
6. EXISTING UTILITIES AND THEIR LOCATIONS, AS SHOWN ON THE PLANS, REPRESENT THE BEST INFORMATION OBTAINABLE FOR DESIGN. LOCATION INFORMATION HAS BEEN OBTAINED FROM THE VARIOUS UTILITY COMPANIES AND IS EITHER FROM COMPANY RECORD DRAWINGS OR COMPANY PROVIDED FIELD LOCATIONS. THE PLAN LOCATIONS SHOWN ARE NOT GUARANTEED. ADDITIONAL EXISTING UTILITIES MAY ALSO BE ENCOUNTERED.

BENCH MARKS

- B.M. #1 ** CUT ON TOP OF CURB AT 60' WEST OF THE N.W. CORNER OF LOT 1, BLOCK 1, WILDERNESS II ADDITION.
ELEV. = 221.55
- B.M. #2 ** CUT ON TOP OF CURB AT N.W. CORNER OF LOT 12, BLOCK 2, WILDERNESS II ADDITION.
ELEV. = 218.35
- B.M. #4 ** CUT ON TOP OF CURB AT N.W. CORNER OF LOT 2, BLOCK 2, WILDERNESS II ADDITION.
ELEV. = 214.77

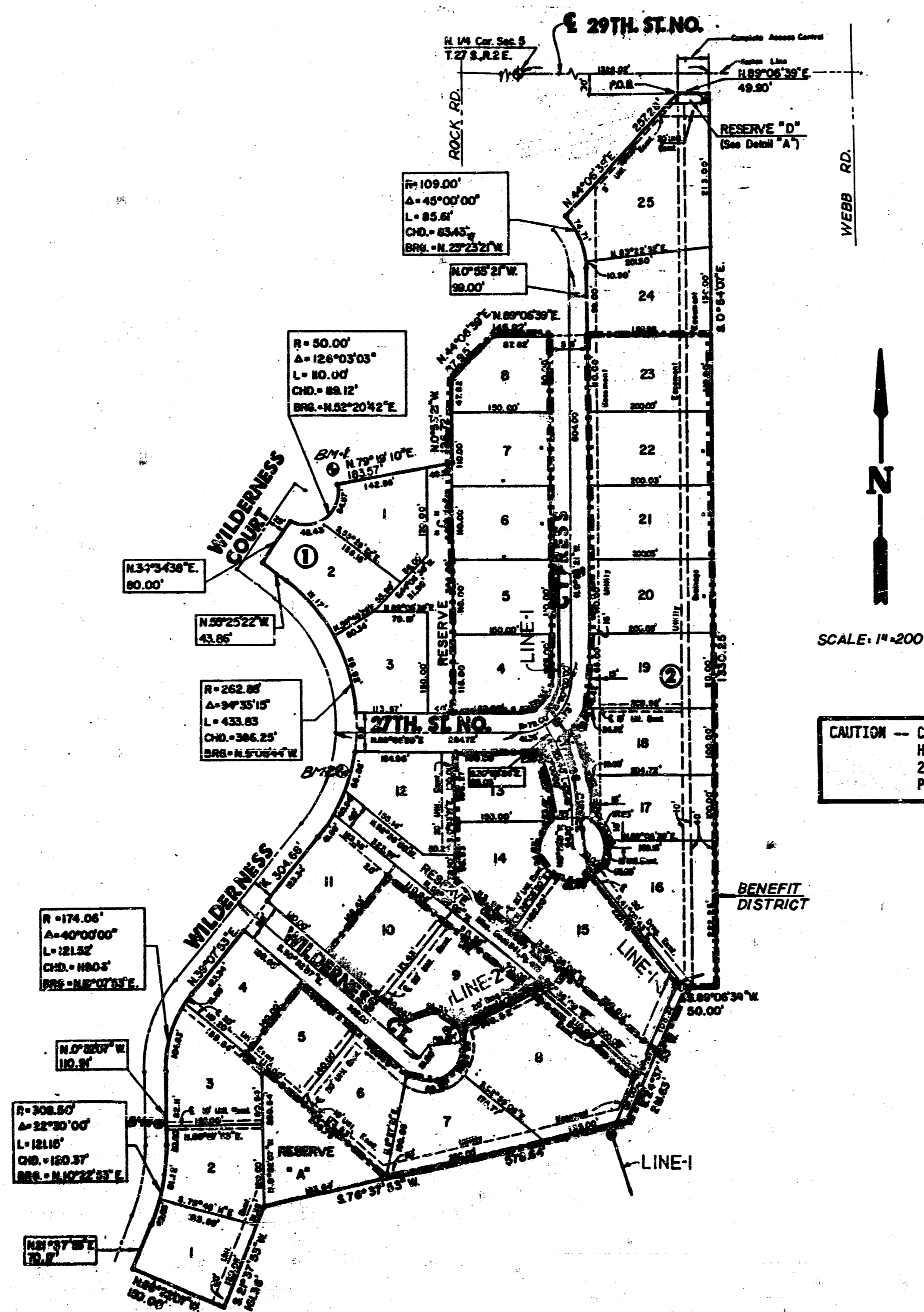

CAUTION — COOPERATIVE REFINERY ASSOCIATION
HIGH PRESSURE OIL LINE. CALL
24 HOURS BEFORE DIGGING.
PHONE 755-1401

INDEX TO DRAWINGS

SHEET NO.	DESCRIPTION
1	TITLE SHEET
2-4	LINE 1
5	LINE 2
6-7	CURB INLET DETAILS
8	DROP INLET DETAILS
9-10	MANHOLE & REINF. CONC. MANHOLE DETAILS
11	FINAL PLAT

*AS BUILT PLAN
10-22-85
GREENE*



ME	WILDERNESS SECOND ADDITION SWS NO. 276	Checked by SBS
	PROJECT NO: 468-76-245-81419 000-000 001	Checked by SBS
MID-KANSAS ENGINEERING CONSULTANTS PA 3500 N. ROCK ROAD BUILDING 800 WICHITA, KANSAS 67206		Drawn by SBS
682-6561		Sheet 1/11

N
 Scale: 1" = 20' Horiz.
 1" = 5' Vert.

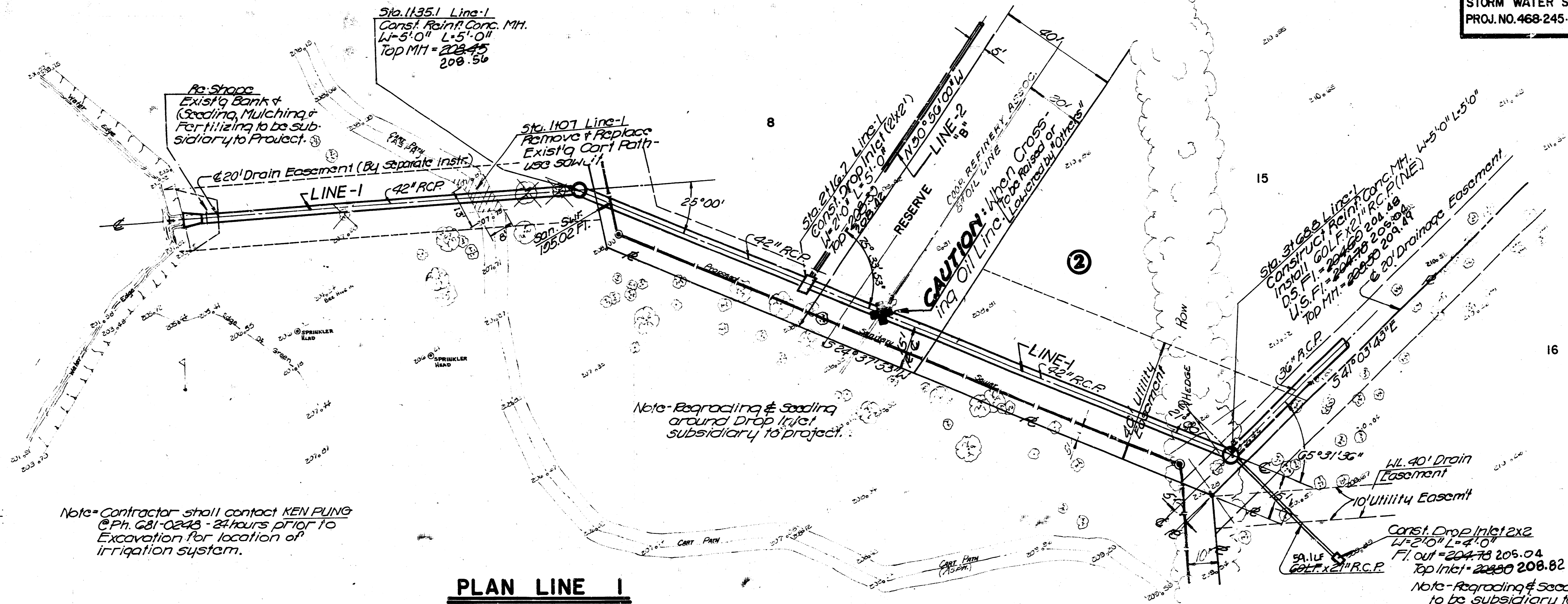

Note: Contractor shall contact KEN PUNG
 @ Ph. 681-0248 - 24 hours prior to
 Excavation for location of
 Irrigation system.

Note: Regrading & Seeding around Drop Inlet
 to be subsidiary to Project.
 MKEC Rev. 6/27/05

PLAN LINE 1

PROFILE LINE 1

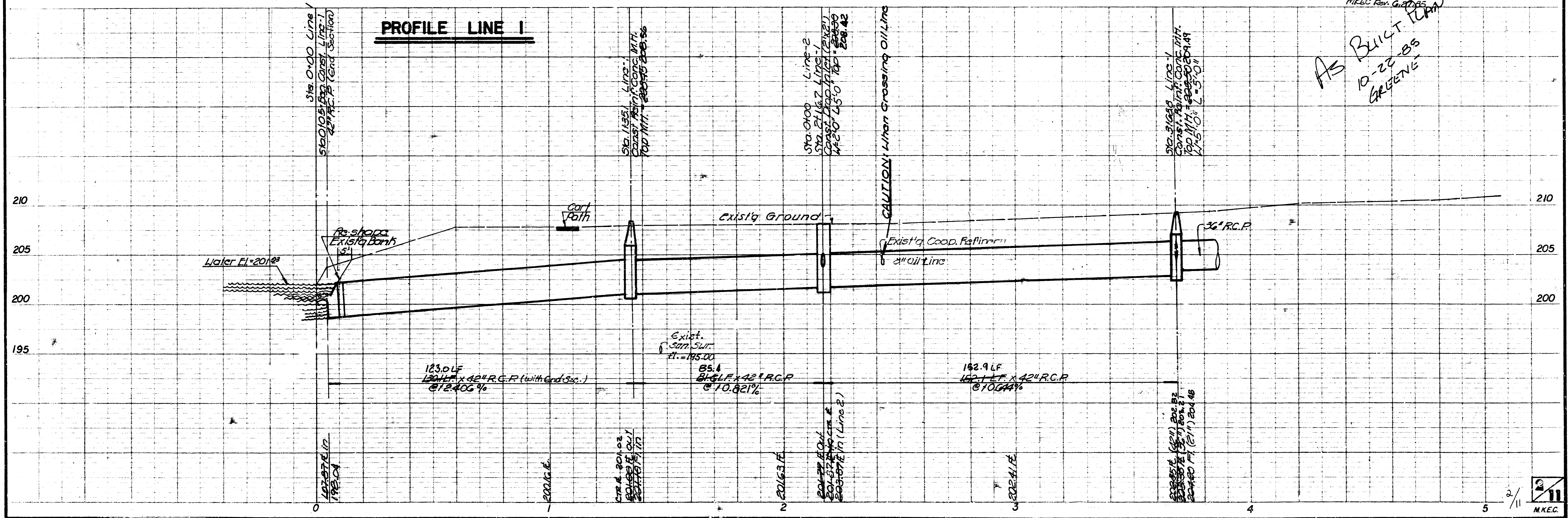

NOTE - Cost of small trees Rem. incidental to LF of Hedge Removed.

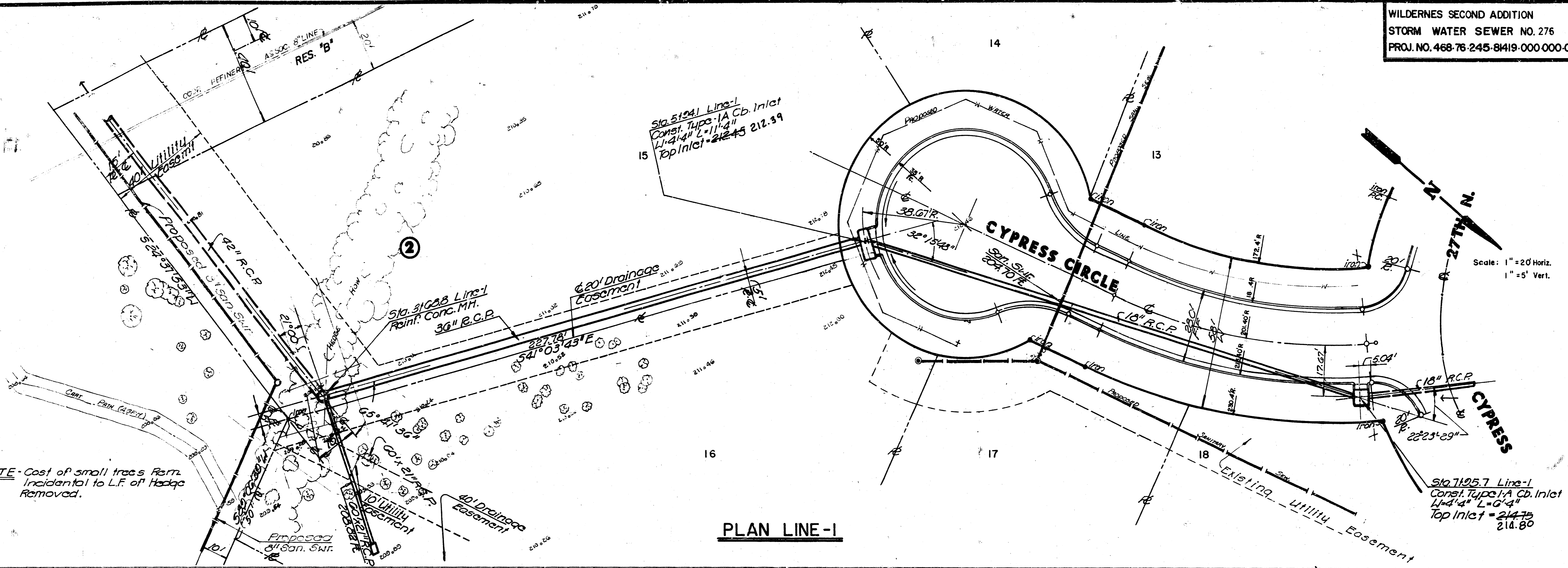

PLAN LINE-1

PROFILE LINE 1

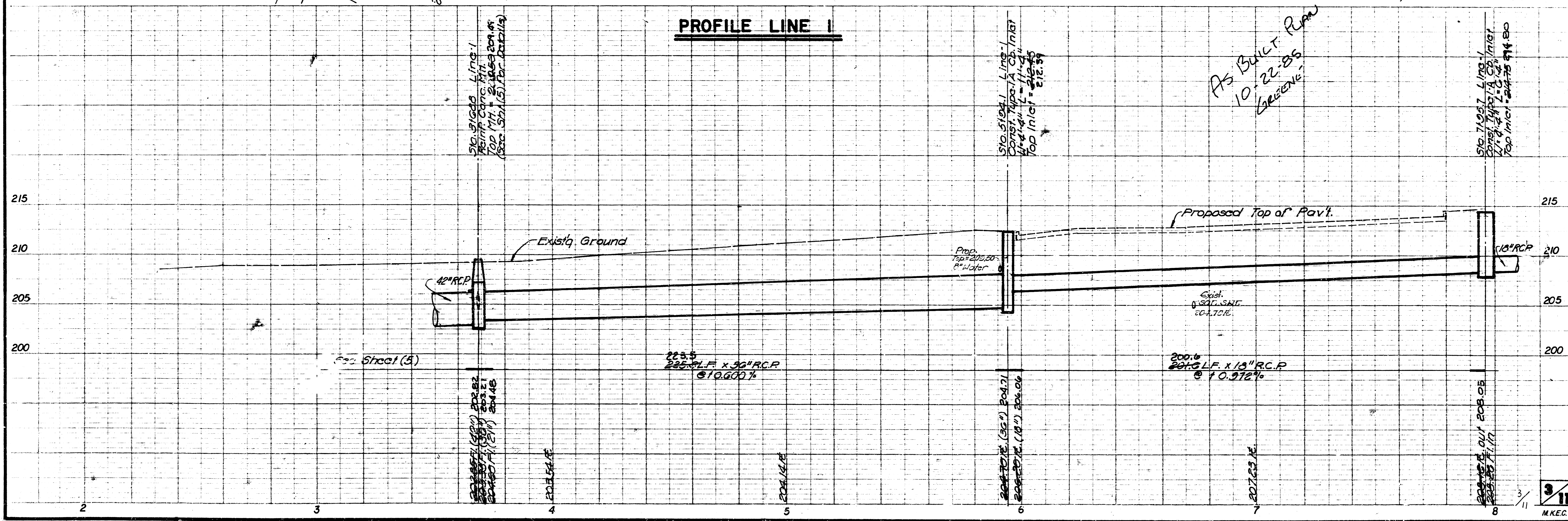

AS BUILT PLAN
 10-22-85
 GREENE

WILDERNES SECOND ADDITION
 STORM WATER SEWER NO. 276
 PROJ. NO. 468-76-245-8419-000-000-001

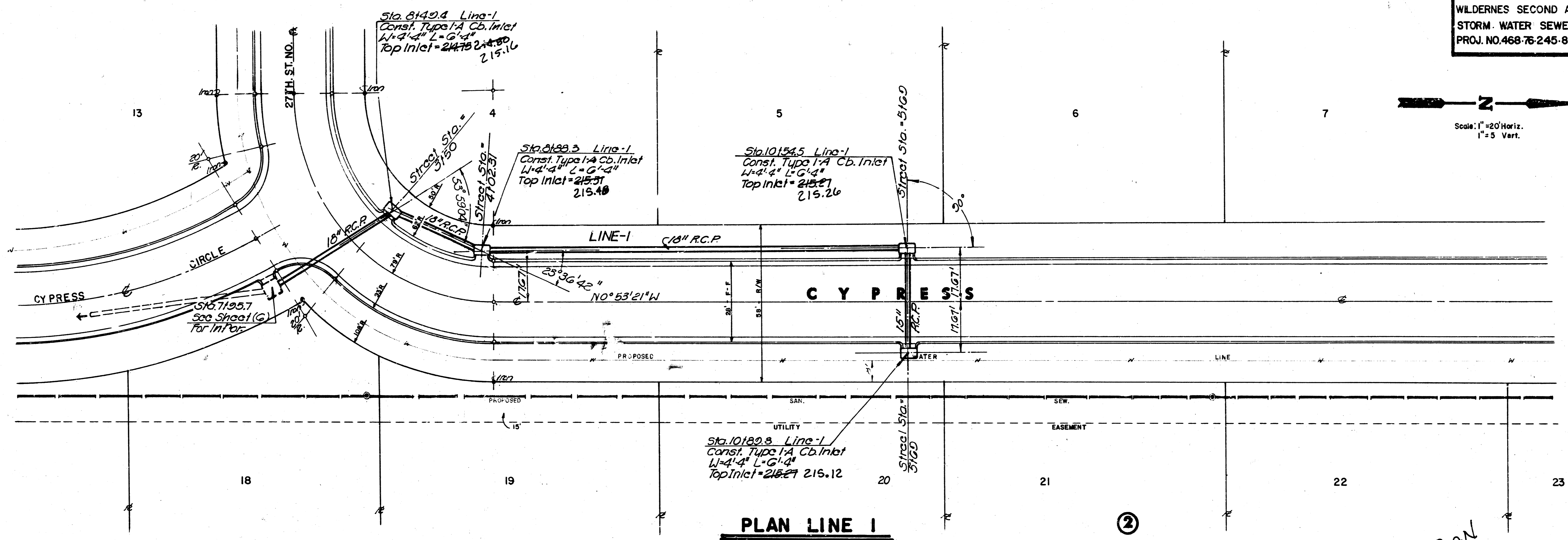
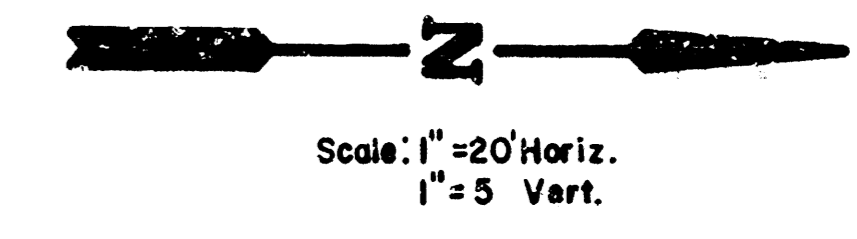

PLAN LINE 1

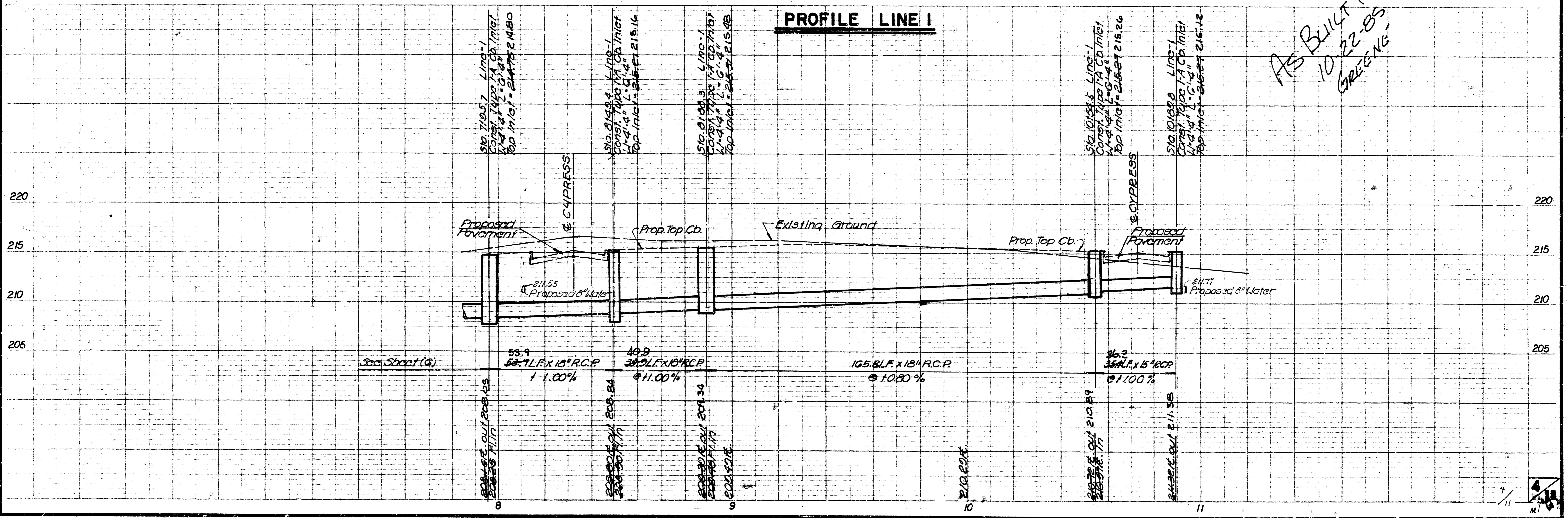

PROFILE LINE 1

*AS BUILT PLAN
 10-22-85
 GREENE*

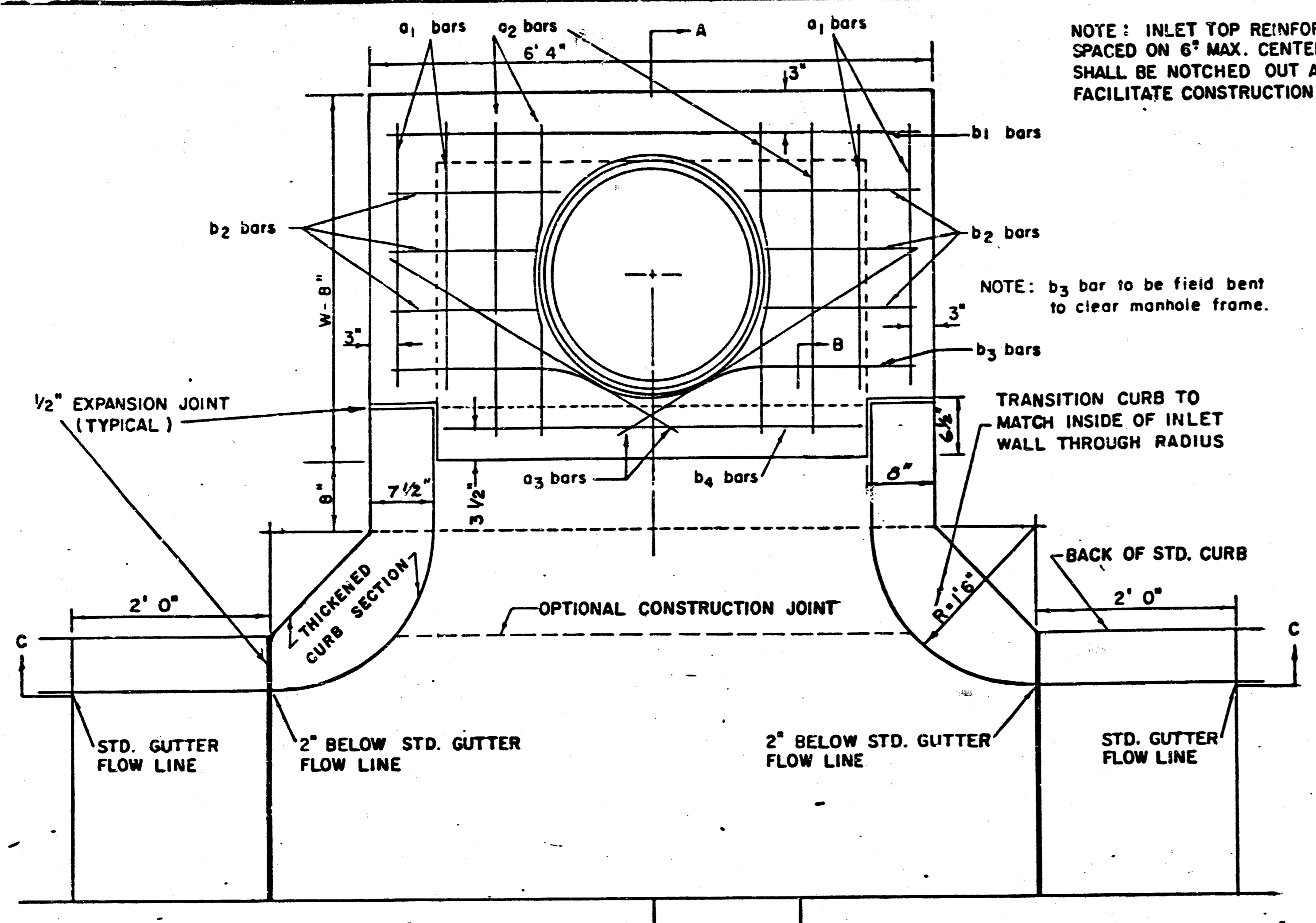

NOTE: INLET TOP REINFORCING SHALL BE SPACED ON 6" MAX. CENTERS. INLET LIDS SHALL BE NOTCHED OUT AS INDICATED TO FACILITATE CONSTRUCTION OF CURB.

NOTE: b3 bar to be field bent to clear manhole frame.

TRANSITION CURB TO MATCH INSIDE OF INLET WALL THROUGH RADIUS

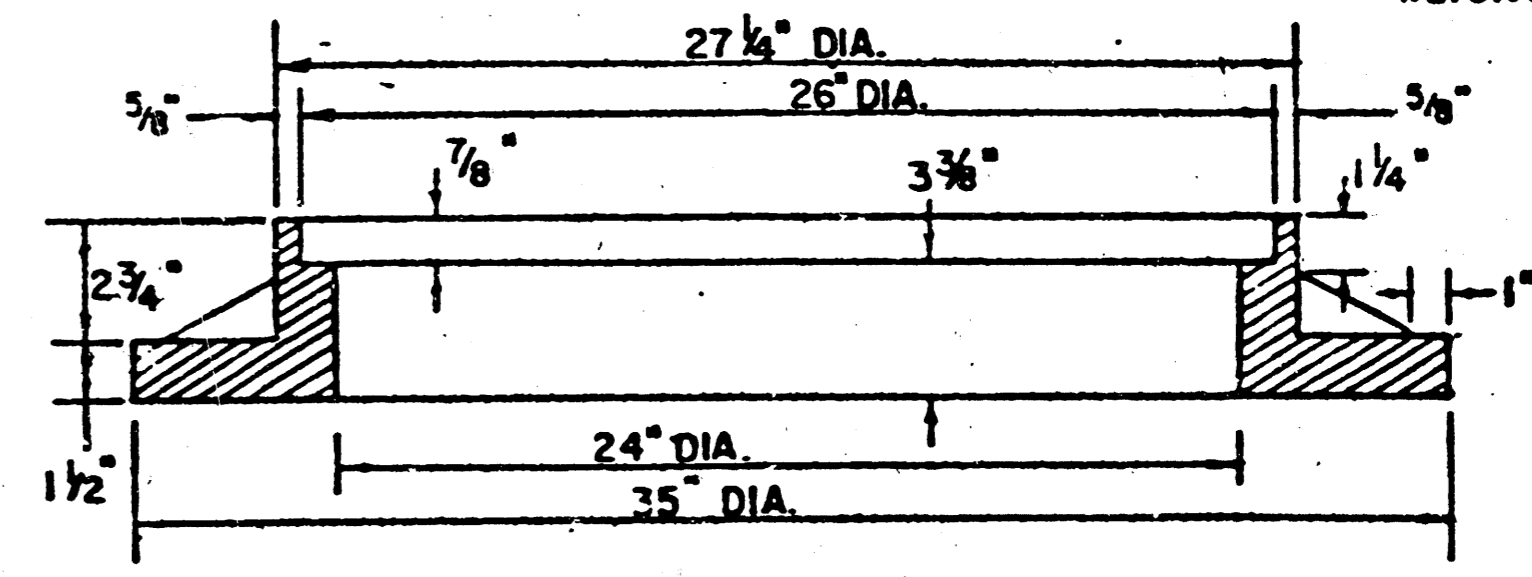
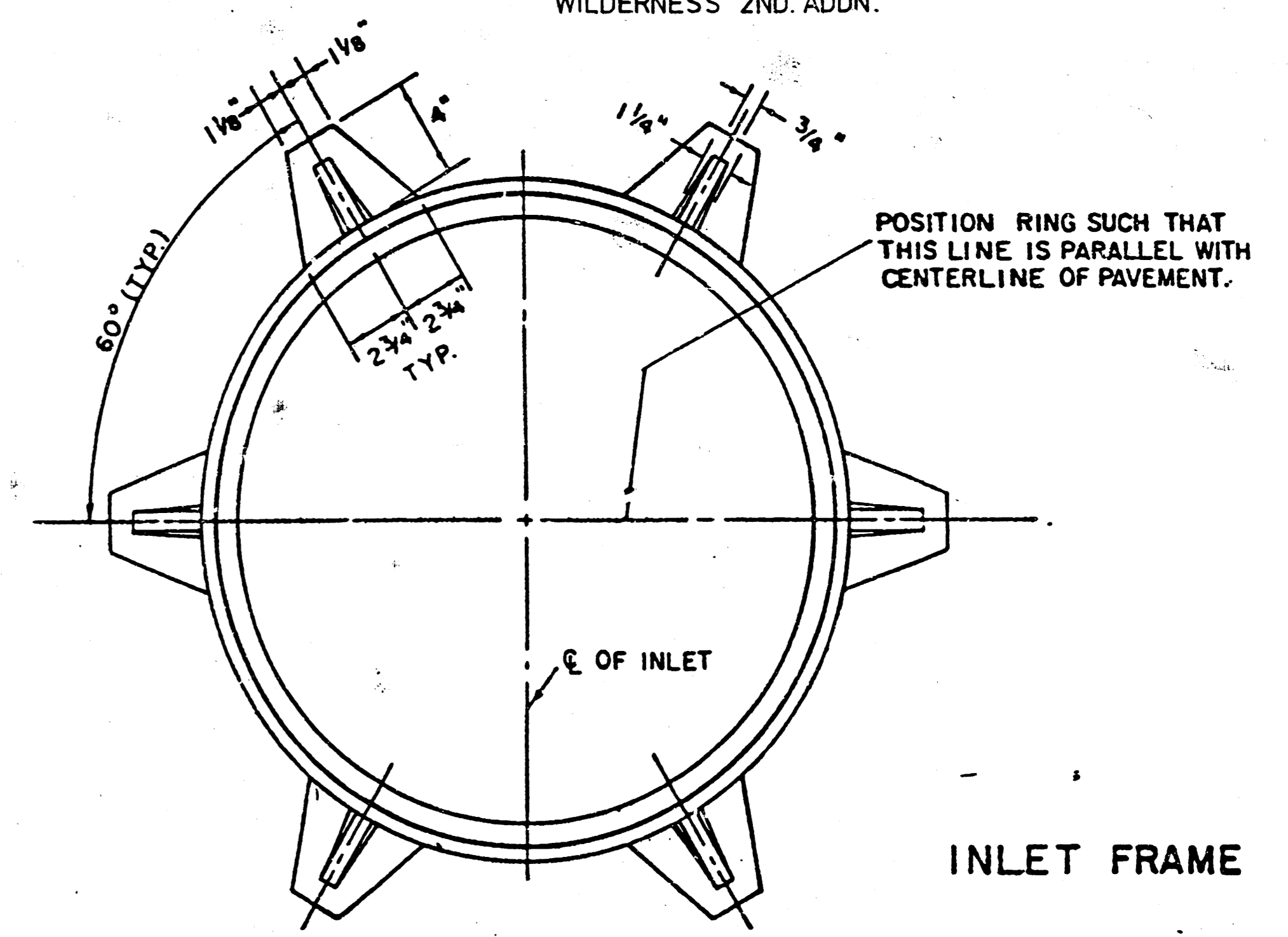
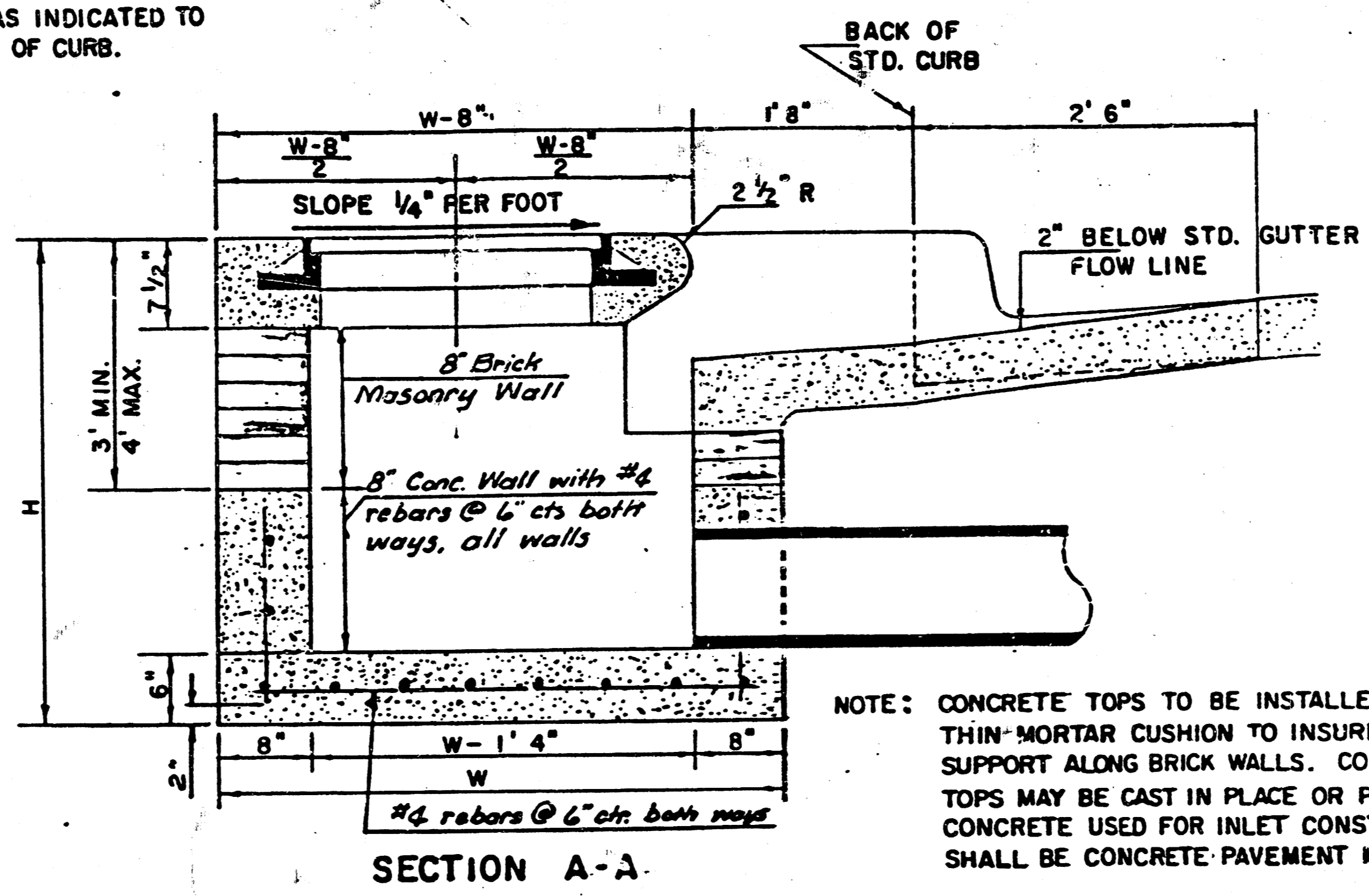

SEE CITY OF WICHITA STANDARD MANHOLE FRAME AND COVER DETAIL SHEET FOR COVER DETAILS TO BE USED WITH INLET FRAME.

NOTE: CONTRACTOR SHALL HAVE THE OPTION OF CONSTRUCTING 8" BRICK MASONRY WALLS BETWEEN THE CONCRETE INLET BASE AND TOP ON THIS INLET WHEN W = 4'4" AND H = 6'6" OR LESS.

ADDITIONAL CURB AND GUTTER CONSTRUCTION NECESSARY TO CONNECT SET-BACK INLET TO PAVEMENT WILL BE PAID FOR AT THE UNIT PRICE BID FOR EACH INLET HOOKUP.

INLET INVERT SHALL BE SHAPED WITH 8 SACK SAND MIX CONCRETE TO CREATE FLOW CHANNELS AND TO INCREASE HYDRAULIC EFFICIENCY SUCH THAT THE INLET WILL BE SELF-CLEANING BETWEEN ALL INLET AND/OR OUTLET PIPES.

STEEL SCHEDULE

BAR NUMBER	a			b				b2	b3	b4	WT. LBS.	
	a1	a2	a3	W=4'4"	W=5'4"	W=6'4"	W=7'4"					W=8'4"
4	4	4	2	1	3	5	7	9	6	1	1	
SIZE	"4	"4	"4	"4	"4	"4	"4	"4	"4	"6		
W=4'4"	5'7"	6'7"	4'0"	6'1"	-	-	-	-	1'9"	6'2"	4'8"	60±
W=5'4"	7'7"	8'7"	5'0"	-	6'1"	-	-	-	1'9"	6'2"	4'8"	81±
W=6'4"	9'7"	10'7"	6'0"	-	-	6'1"	-	-	1'9"	6'2"	4'8"	101±
W=7'4"	11'7"	12'7"	7'0"	-	-	-	6'1"	-	1'9"	6'2"	4'8"	121±
W=8'4"	13'7"	14'7"	8'0"	-	-	-	-	6'1"	1'9"	6'2"	4'8"	141±

* NOTE: a3 BARS TO BE PLACED APPROX. 2" BELOW TOP OF INLET COVER

BENDING DIAGRAM

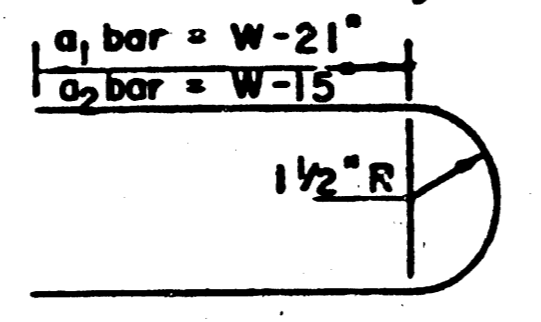

STANDARD CURB INLET PRECAST TOPS			
W	PRE-CAST TOP SIZE	PIPE SIZE	CU. YD. CONC.
4' 4"	5'8" x 6'4" x 7 1/2"	21" & SMALLER	0.38 ±
5' 4"	6'8" x 6'4" x 7 1/2"	24" & 30"	0.51 ±
6' 4"	5'8" x 6'4" x 7 1/2"	36" & 42"	0.64 ±
7' 4"	6'8" x 6'4" x 7 1/2"	48" & 54"	0.77 ±
8' 4"	7'8" x 6'4" x 7 1/2"	60" & 66"	0.90 ±

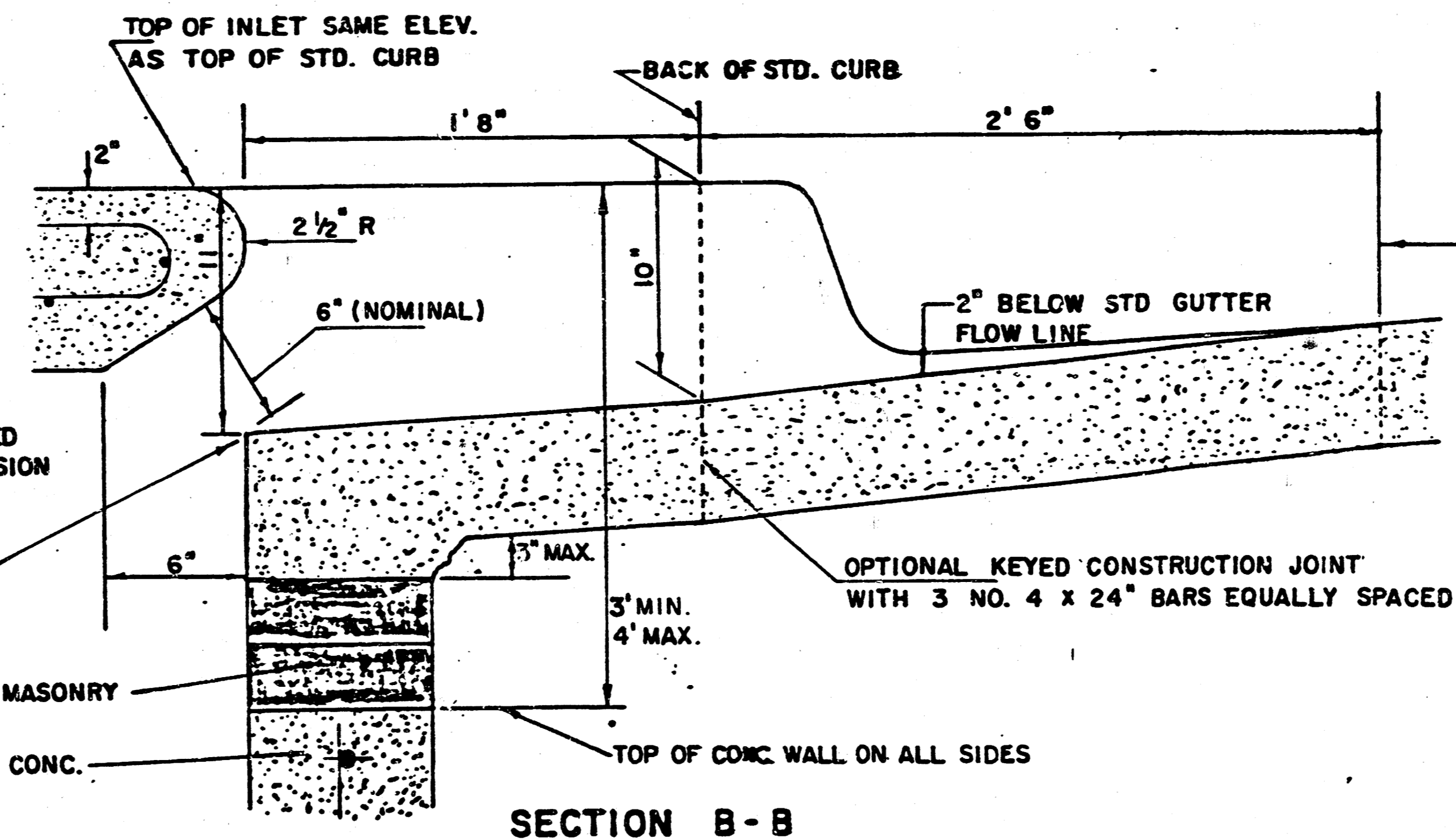
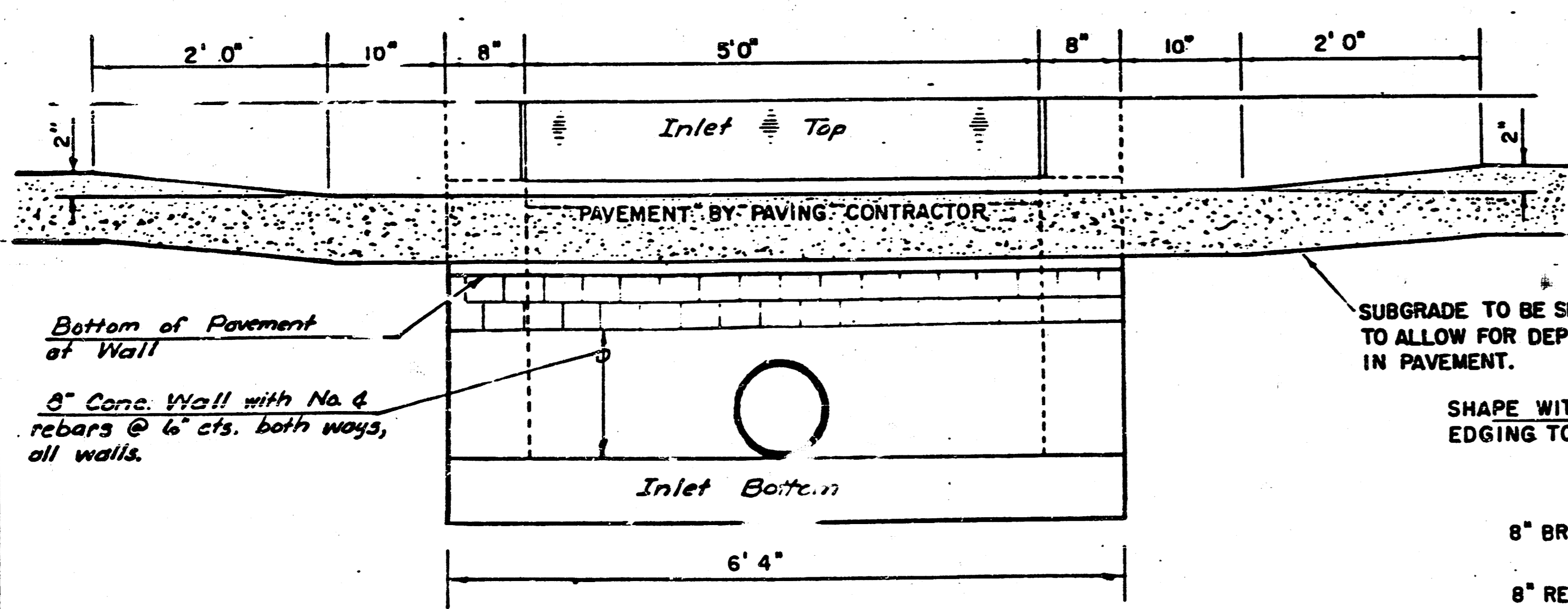

DETAIL STANDARD TYPE IA CURB INLET
CITY OF WICHITA, KANSAS
INLET OPENING = 6" x 5'0"

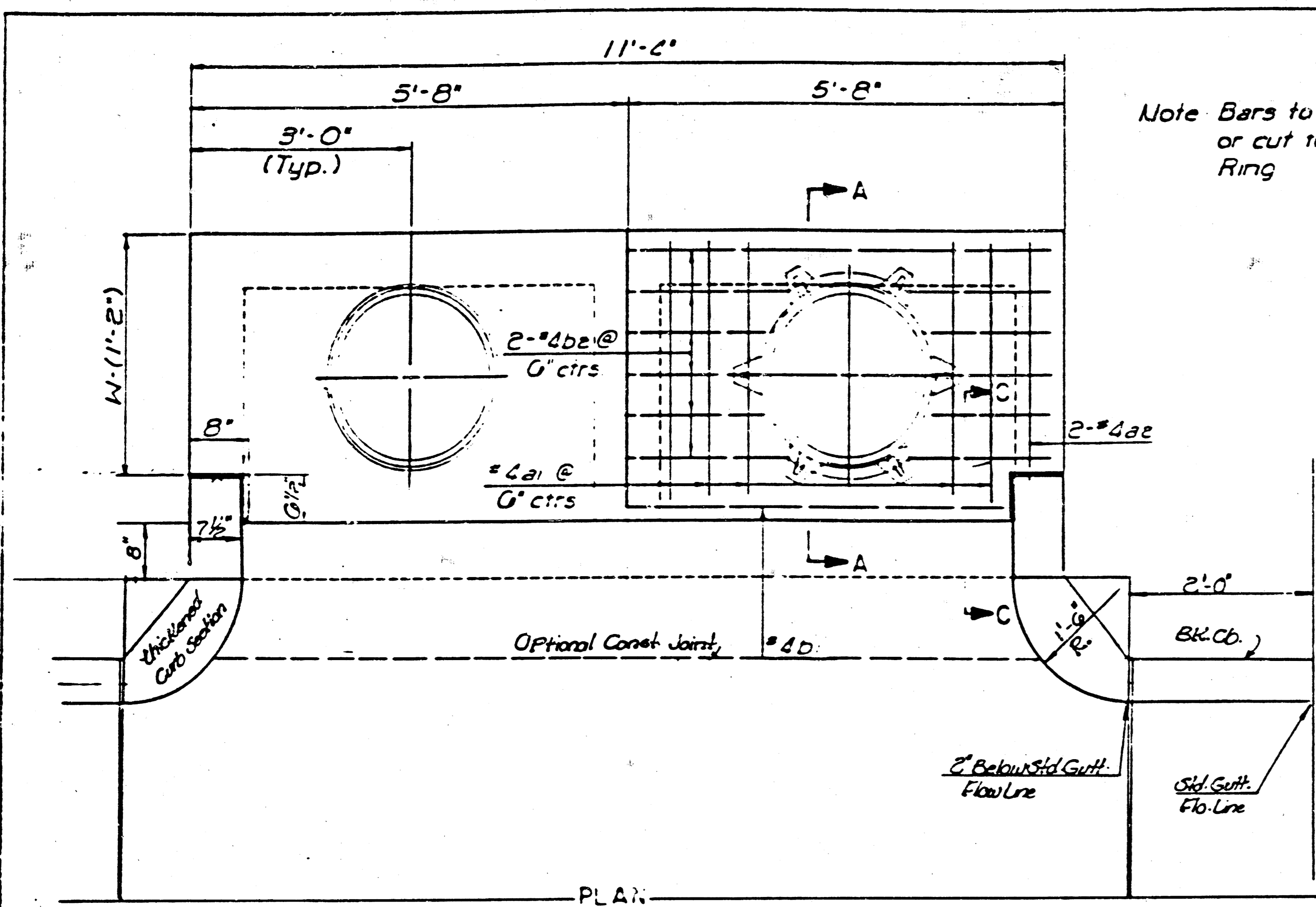

Note Bars to be field bent or cut to clear Manhole Ring

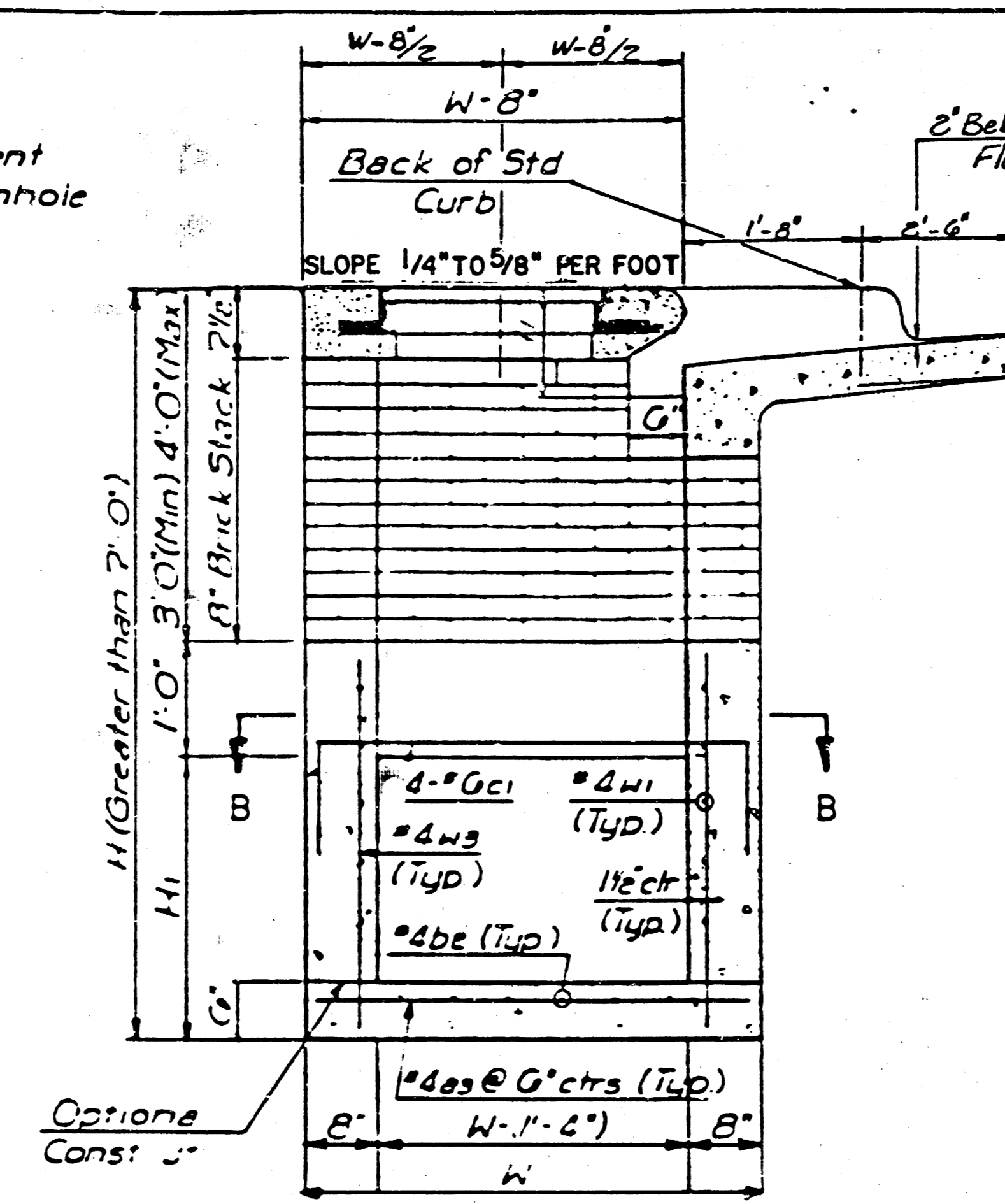

TYPICAL INLET SECTION AT CENTER WALL (Reinforced Concrete walls)

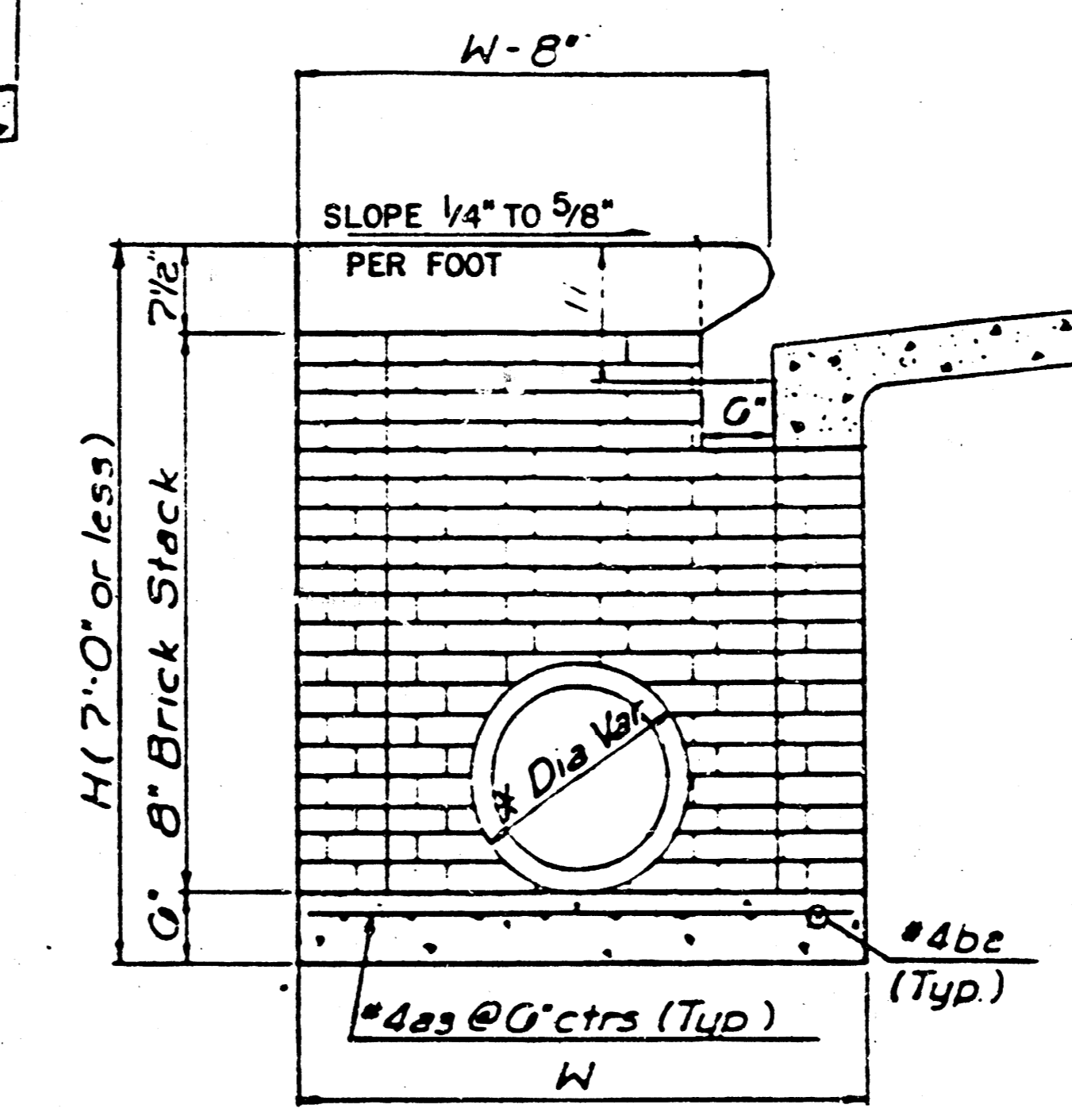

TYPICAL INLET SECTION AT CENTER WALL (Masonry Walls)

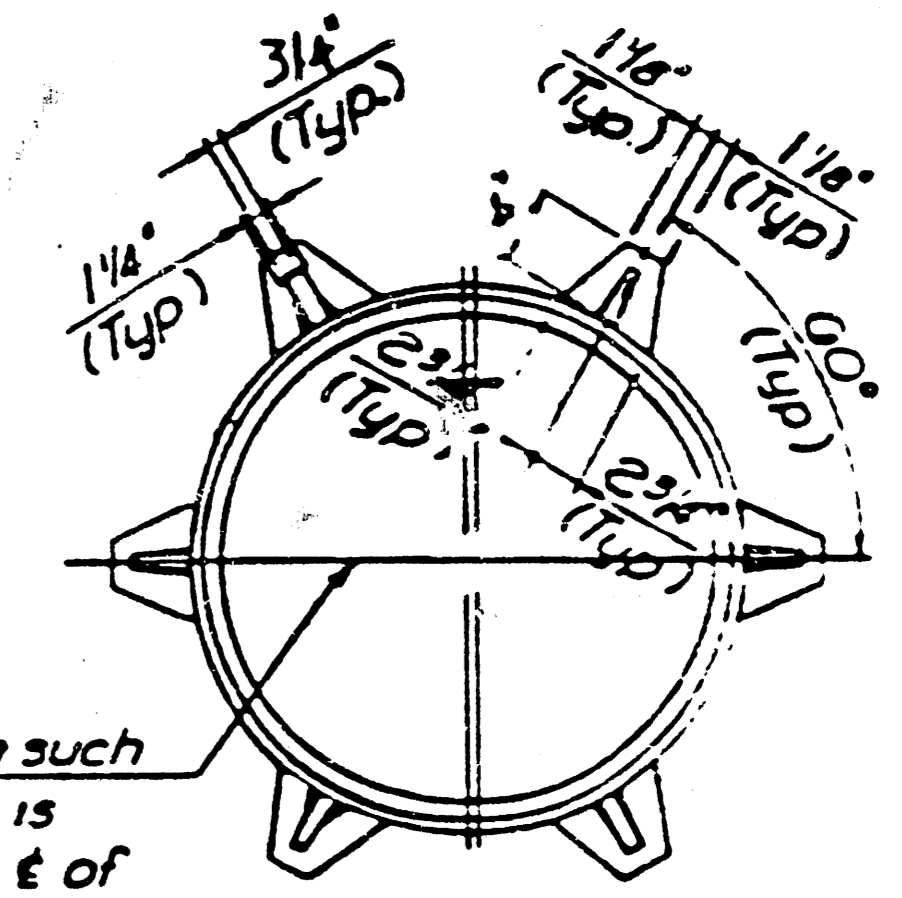

Position Ring such that this line is parallel with ϵ of Pavement.

INLET FRAME (Weight = 180 LBS)

SEE CITY OF WICHITA STANDARD MANHOLE FRAME AND COVER DETAIL SHEET FOR COVER DETAILS TO BE USED WITH INLET FRAME.

GENERAL NOTES

Concrete shall be COW Standard Paving Mix All exposed edges shall be finished with an edging tool. Reinforcing Bars shall be field bent or cut to clear pipes. All bars are #4 bars at G-spacing and shall have a minimum clearance of 1 1/2" unless otherwise noted. Floors of inlet shall be shaped with 8 Sack Sand Mix Concrete to increase hydraulic efficiency such that the inlet will be self cleaning between all inlet and/or outfall pipe(s). The Contractor shall have the option of constructing 8" Brick Masonry Walls between the concrete inlet base and top on this inlet when H=7'-0" or less and W=6'-4" or less.

THE ENDS OF ALL PIPES INSTALLED IN INLETS SHALL BE CUT OFF FLUSH WITH THE INSIDE FACE OF THE INLET WALL.

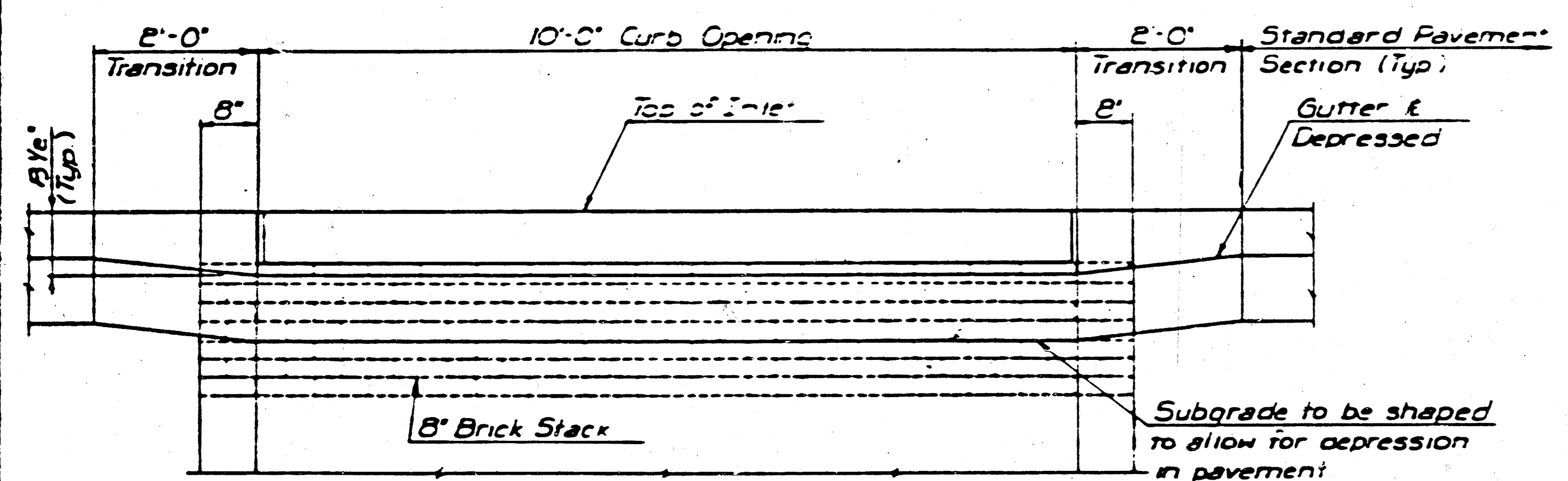

ELEVATION

* A center wall opening shall be provided by means of a section of reinforced concrete pipe. The minimum diameter used shall be that of the outlet pipe.

Note Concrete top to be installed on thin mortar cushion to insure full support along walls

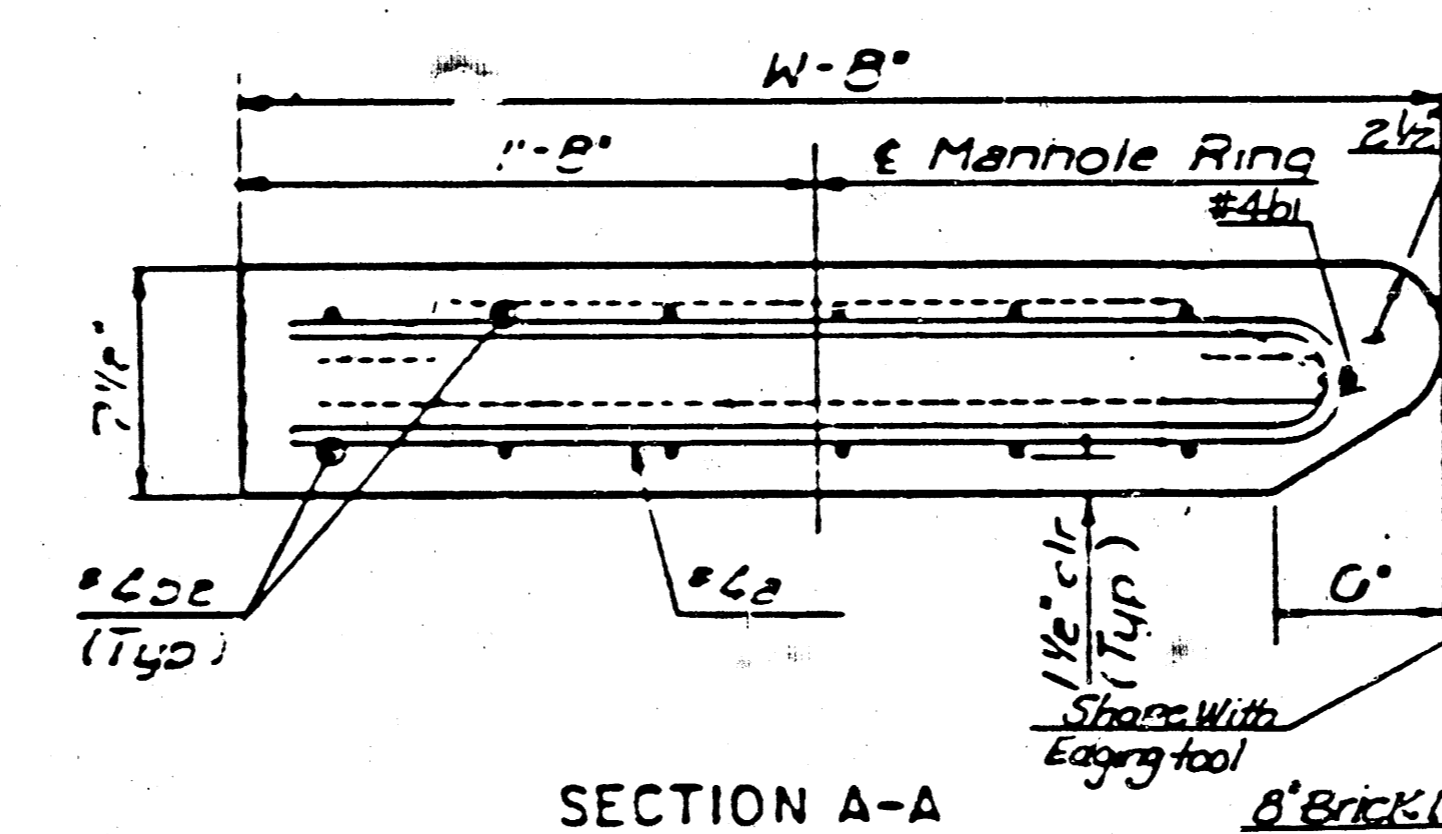

SECTION A-A

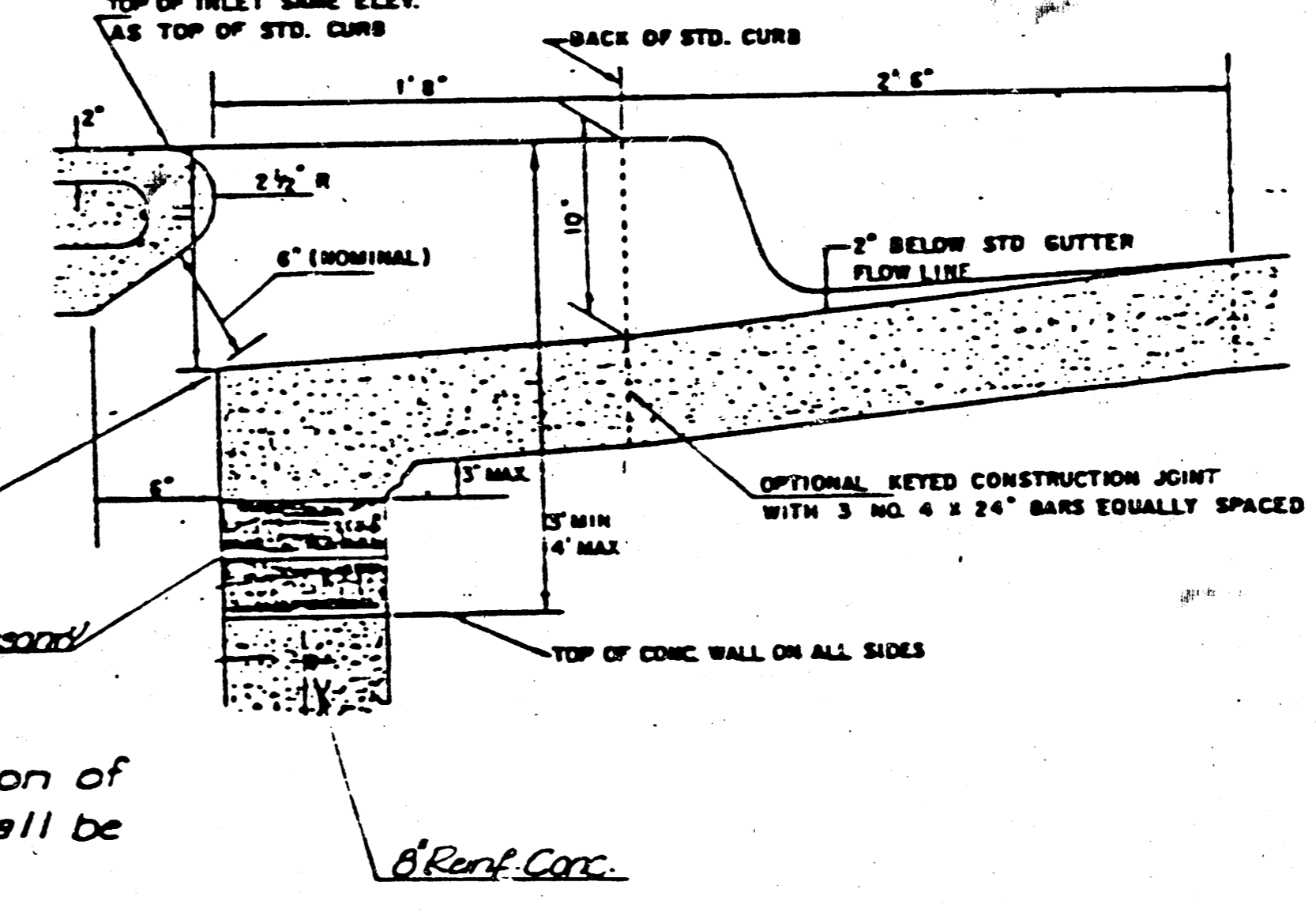

SECTION C-C

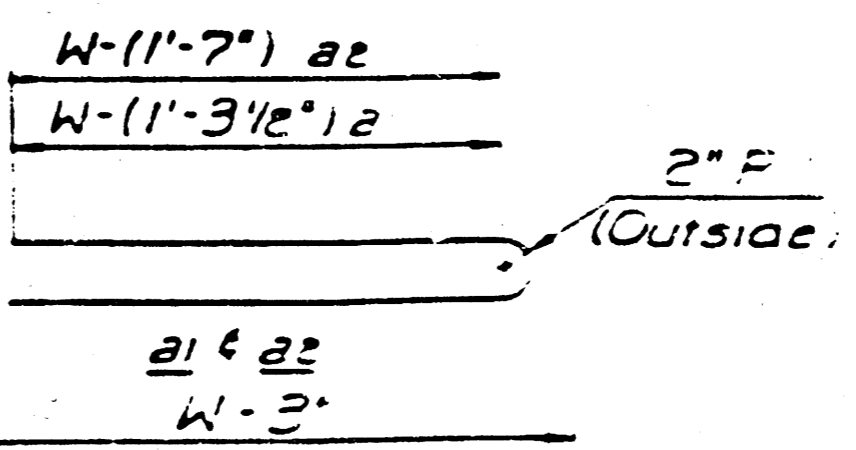

BENDING DIAGRAMS

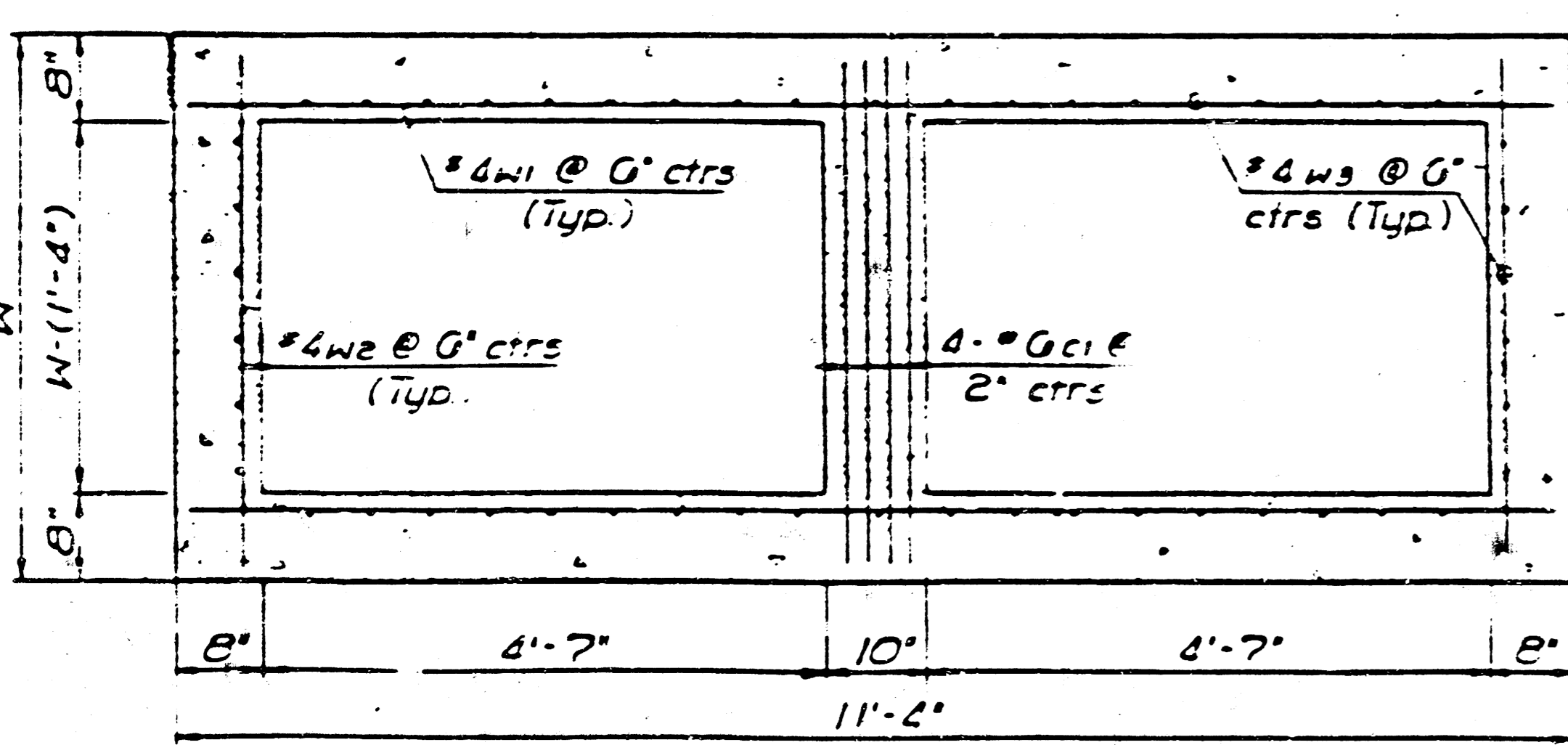

SECTION B-B

SLAB AND FLOOR REINFORCING											
		W=4'-4"		W=5'-4"		W=6'-4"		W=7'-4"		W=8'-4"	
Mark	Size	No	Length	No	Length	No	Length	No	Length	No	Length
a1	#4	13	6'-7 1/2"	13	8'-7 1/2"	13	10'-7 1/2"	13	12'-7 1/2"	13	14'-0"
a2	#2	2	6'-0"	2	8'-0"	2	10'-0"	2	12'-0"	2	14'-0"
a3	#2	20	4'-1"	20	5'-1"	20	6'-1"	20	7'-1"	20	8'-1"
b1	#2	1	0'-8"	1	0'-8"	1	0'-8"	1	0'-8"	1	0'-8"
*b2	#4	18	11'-1"	24	11'-1"	30	11'-1"	36	11'-1"	42	11'-1"

WALL REINFORCING											
		W=4'-4"		W=5'-4"		W=6'-4"		W=7'-4"		W=8'-4"	
Mark	Size	No	Length	No	Length	No	Length	No	Length	No	Length
c1	#4	2	0'-1"	2	7'-1"	2	8'-1"	2	9'-1"	2	10'-1"
w1	#4	1	11'-1"	1	11'-1"	1	11'-1"	1	11'-1"	1	11'-1"
w2	#4	1	4'-1"	1	5'-1"	1	6'-1"	1	7'-1"	1	8'-1"
w3	#4	2	3	2	3	2	3	2	3	2	3

* Field bend or cut Reinforcing as required for clearance

① 4 (H1-G) ② 40 x 4 (W-1) ③ H1-10'

DETAIL STANDARD TYPE IA CURB INLET

INLET OPENING = 6" x 10'-0"
CITY OF WICHITA
M. E. LINDEBAK, CITY ENGINEER
OCTOBER 1984

NOTE: Grates shall be imprinted on the top surface with "CITY OF WICHITA" using letters at least 1" in height. Other marking methods may be used only if approved by the engineer.

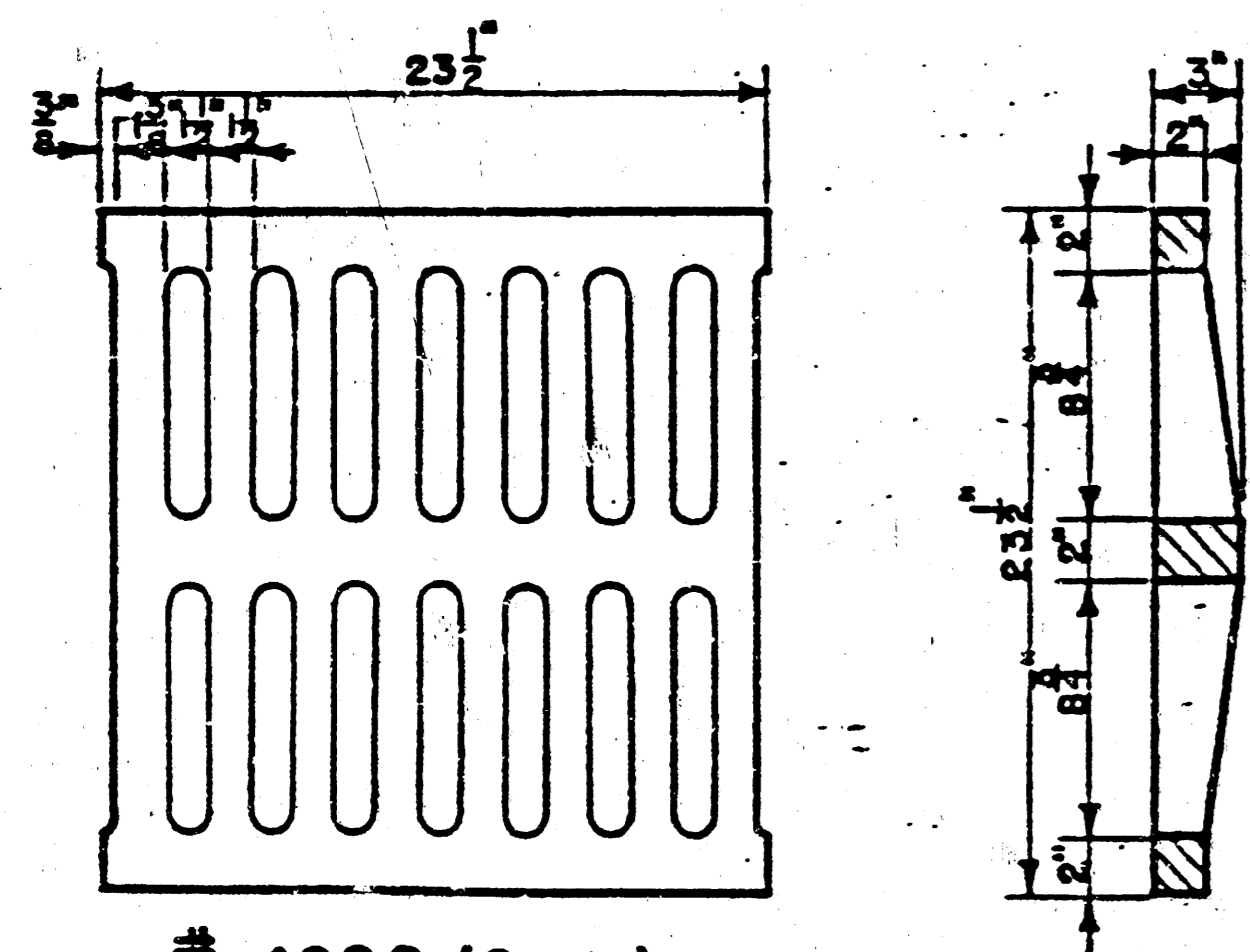
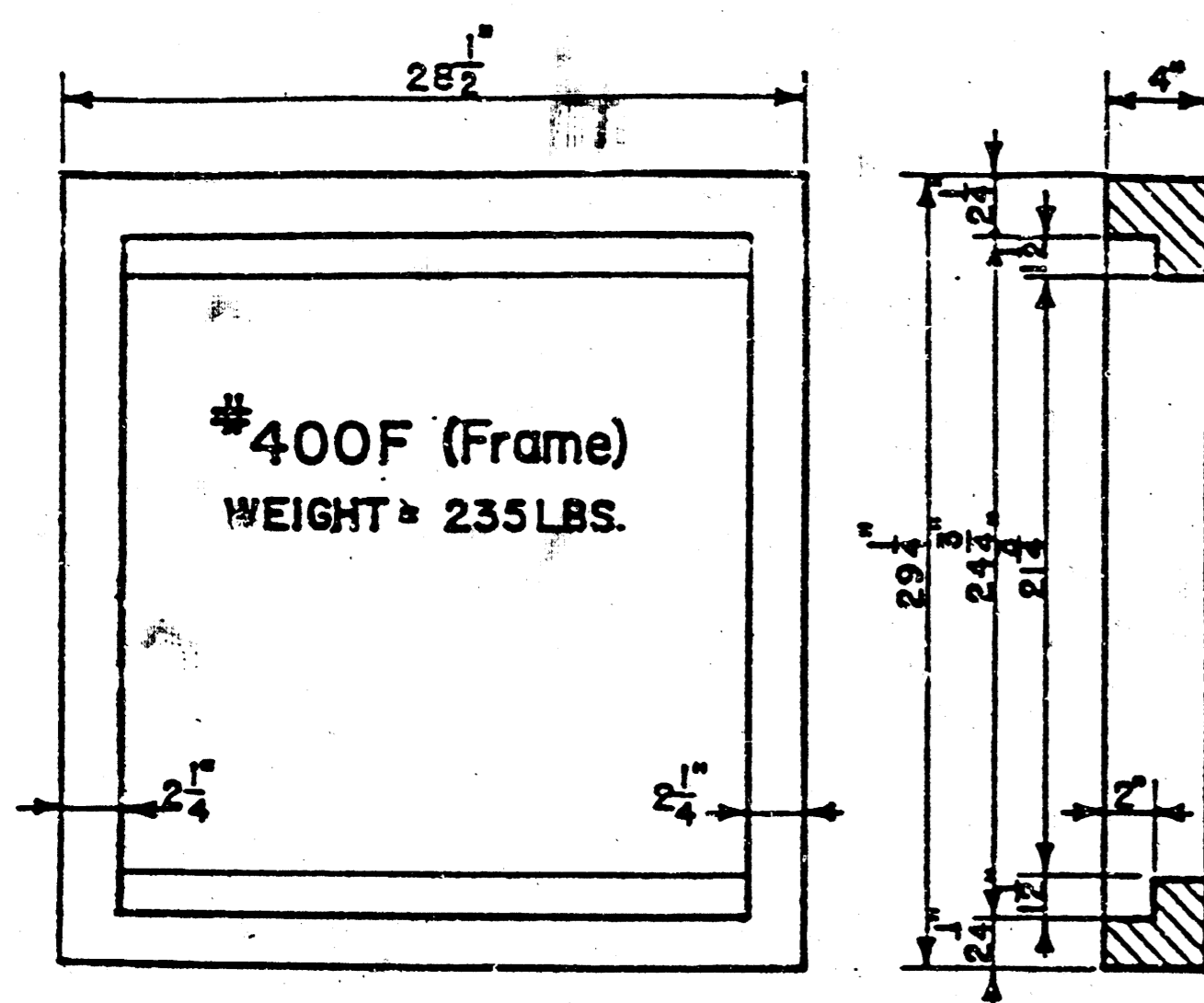

24"x24" Frame & Grate Detail

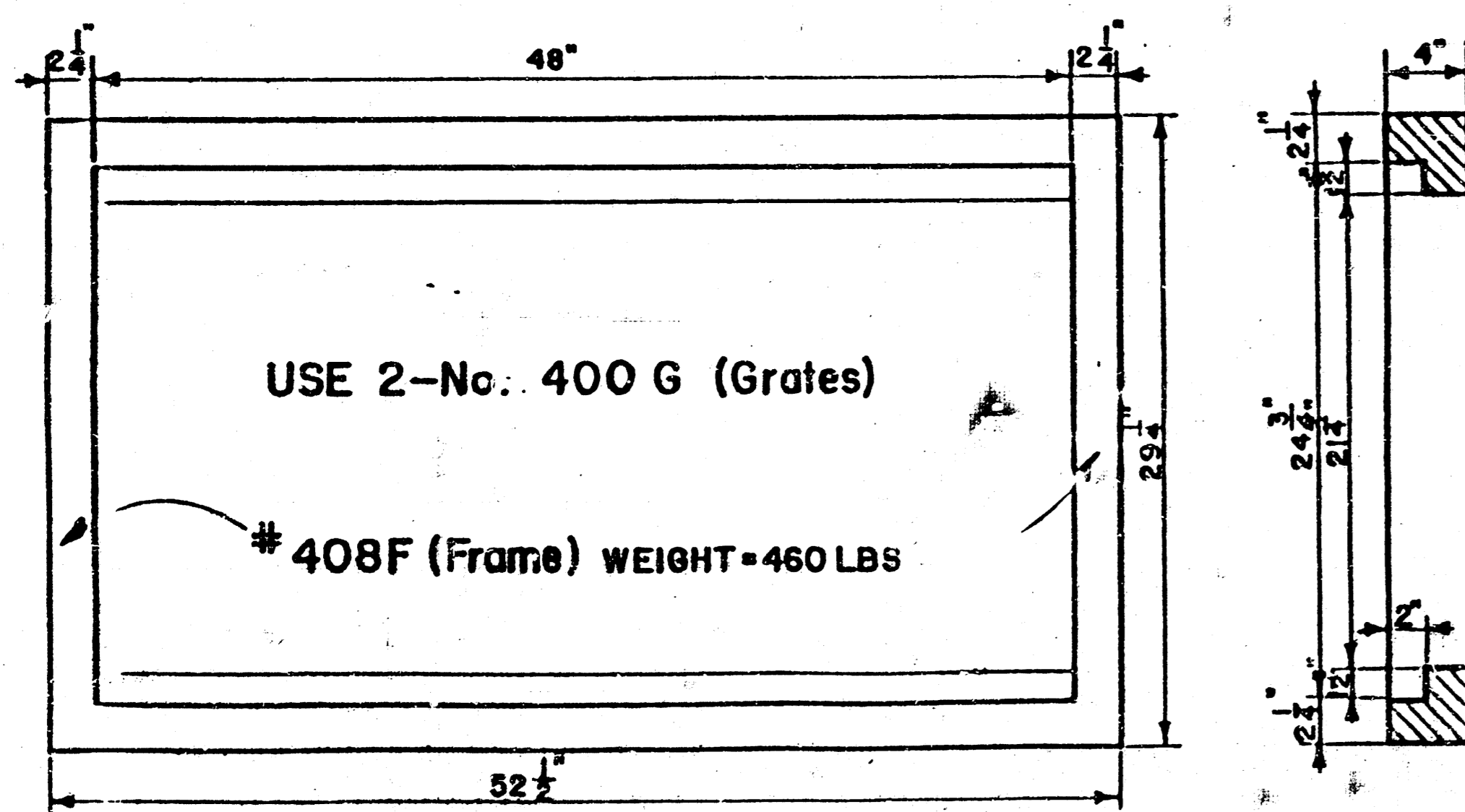

Double 24"x24" Frame Detail

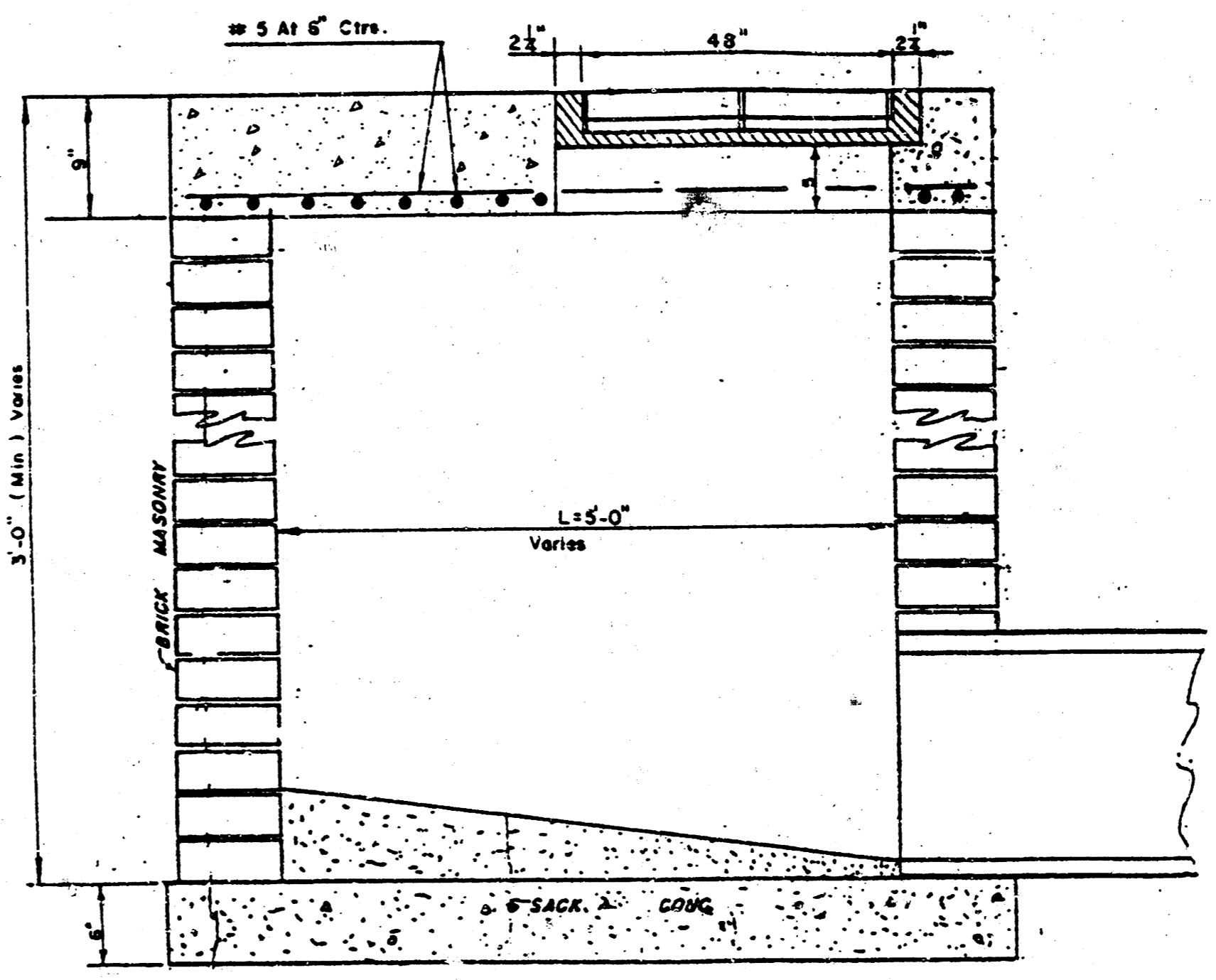
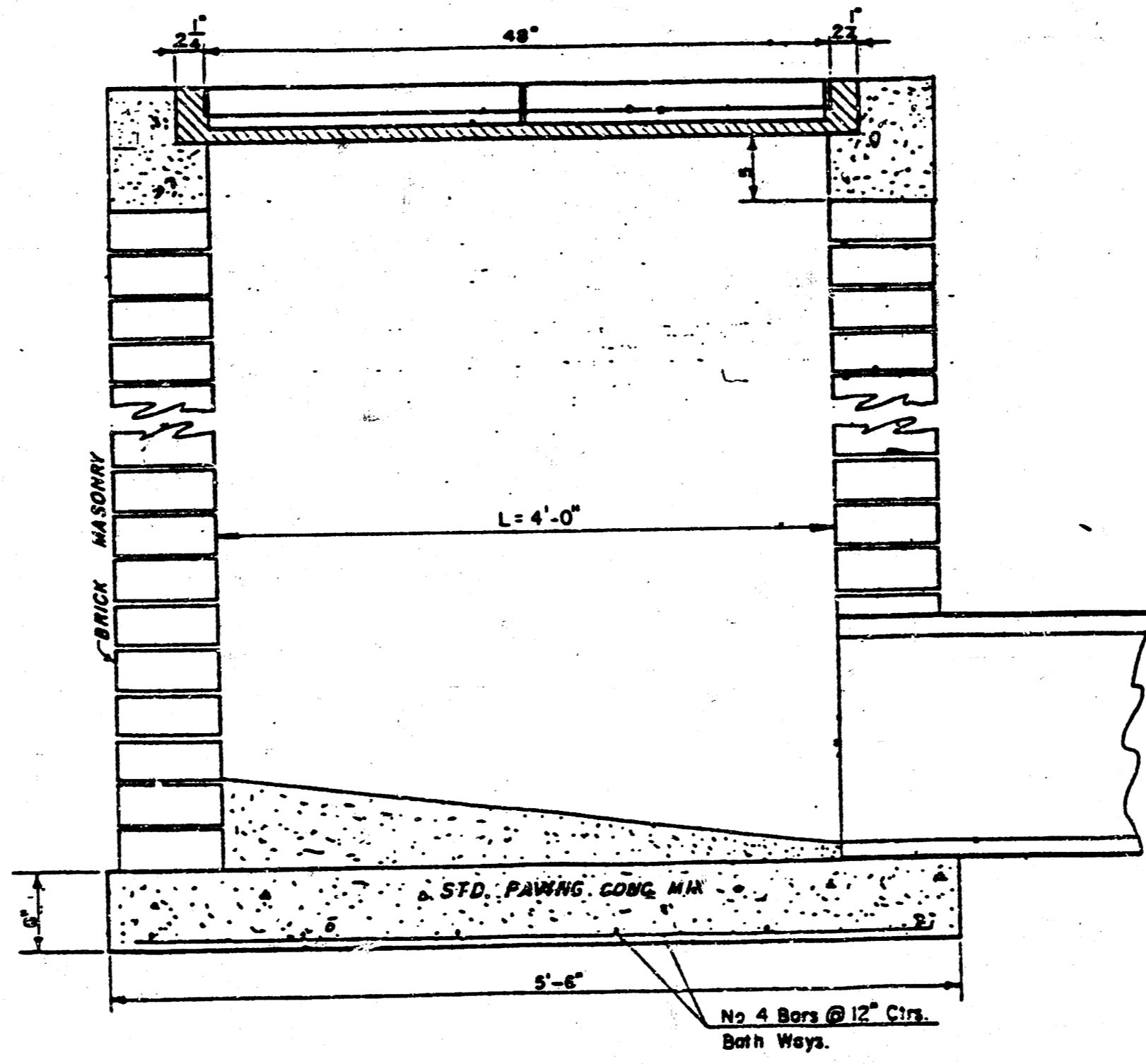
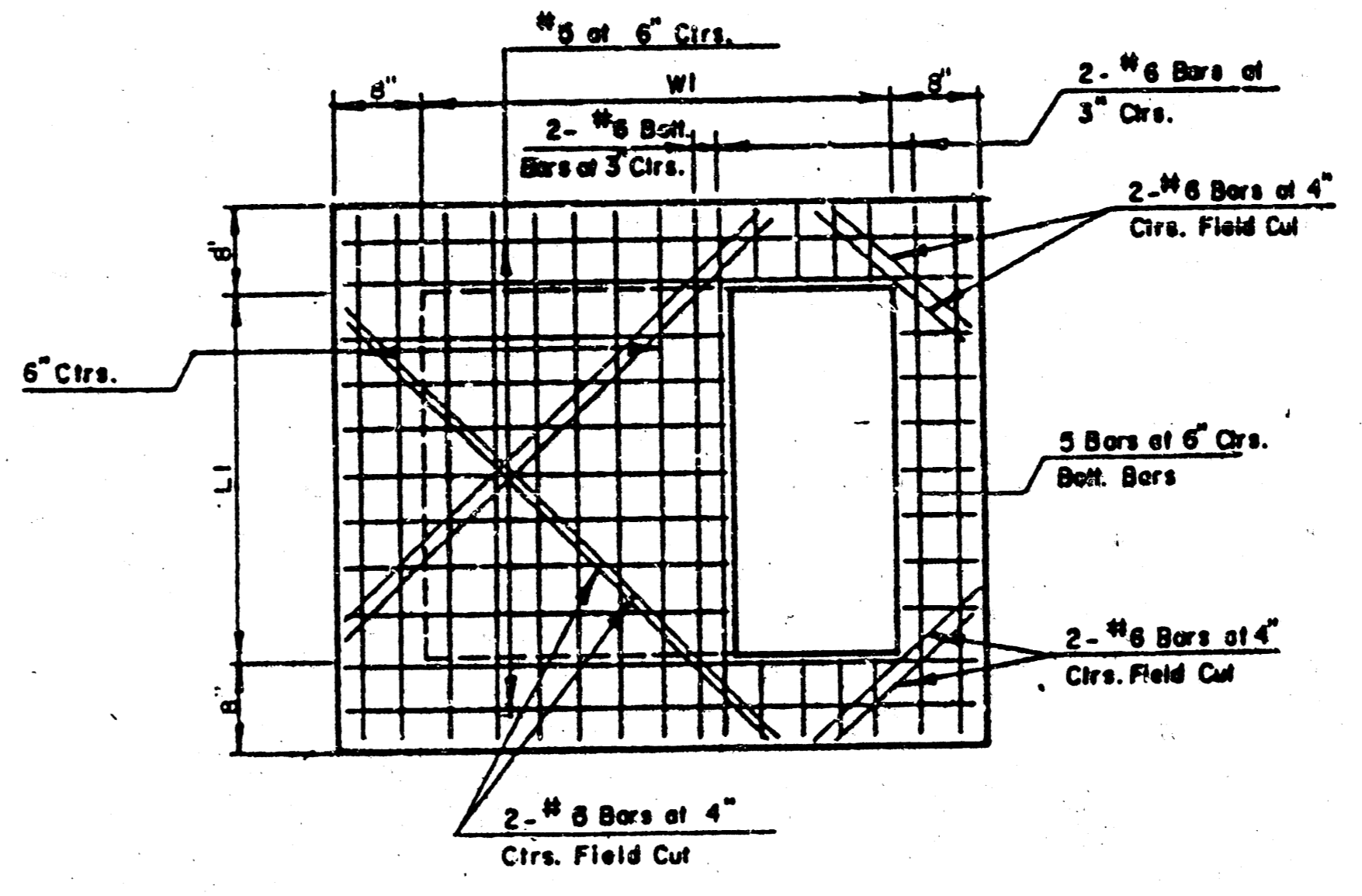
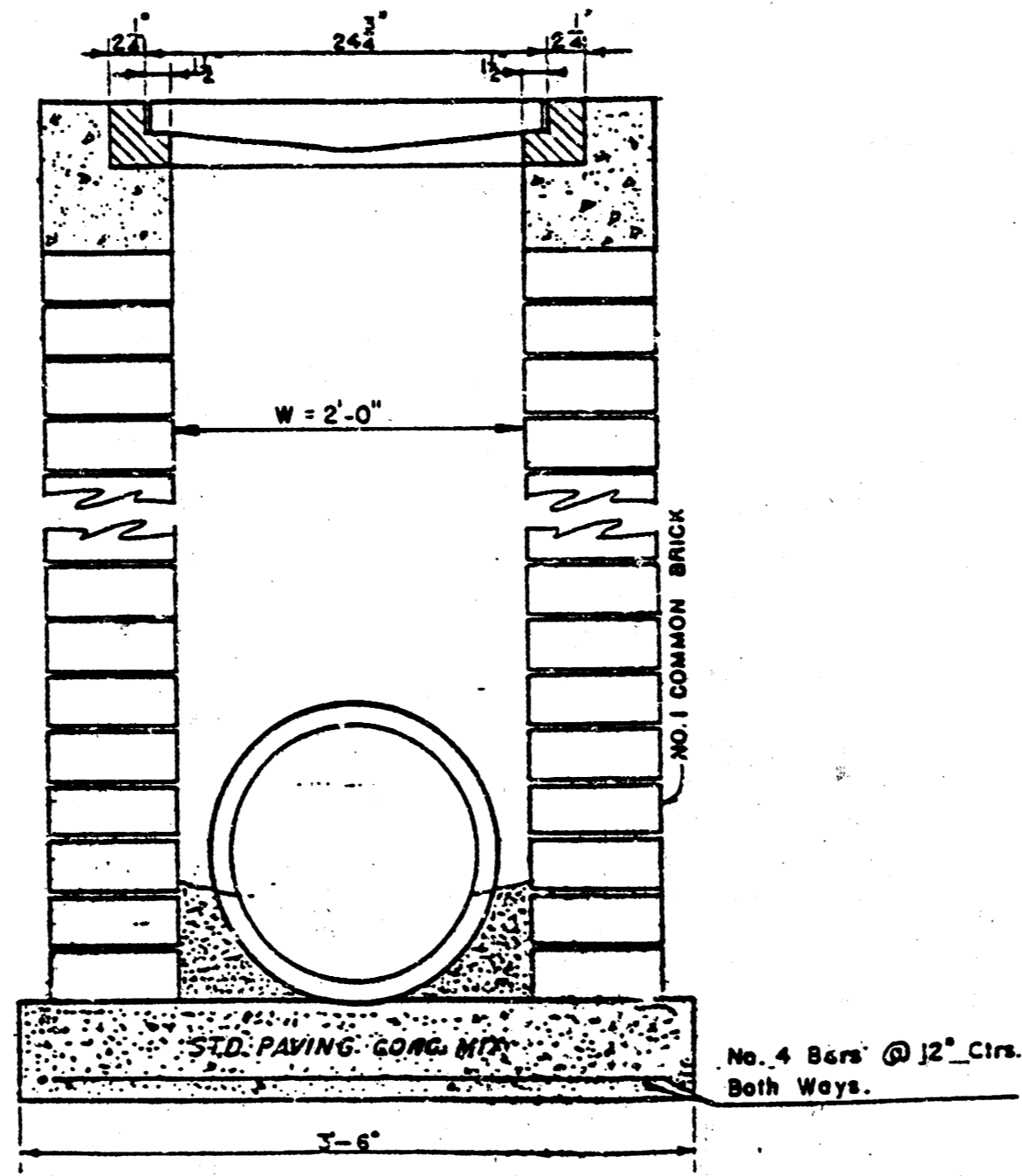

	DROP INLET DETAILS M.E. LINDEBAK, CITY ENGINEER CITY OF WICHITA, KANSAS	Design Drawn by Checked by Date Job no.
	MID-KANSAS ENGINEERING CONSULTANTS PA 240 NORTH ROCK ROAD SUITE 130 WICHITA, KANSAS 67206	Sheet 5 of 11

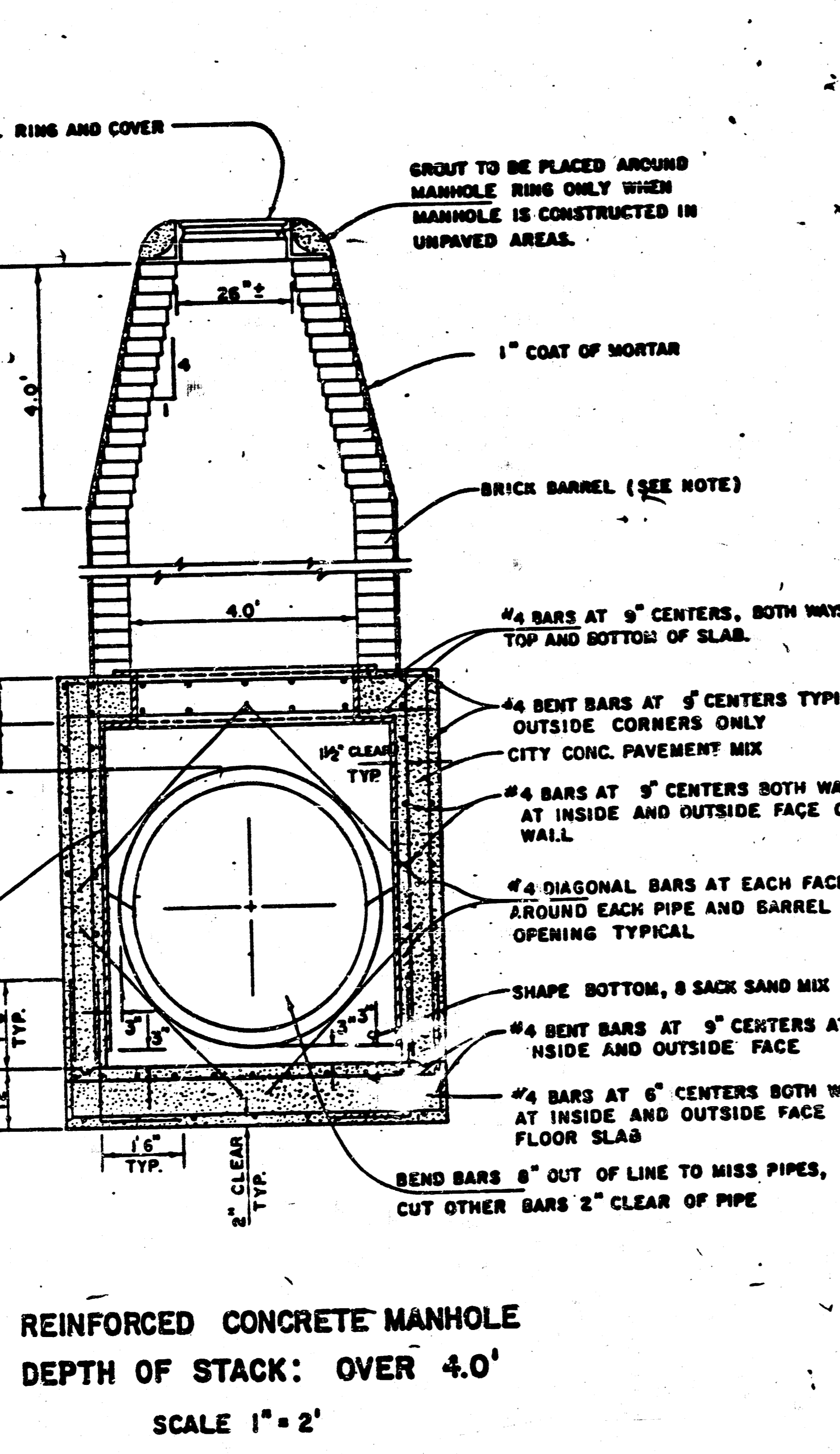
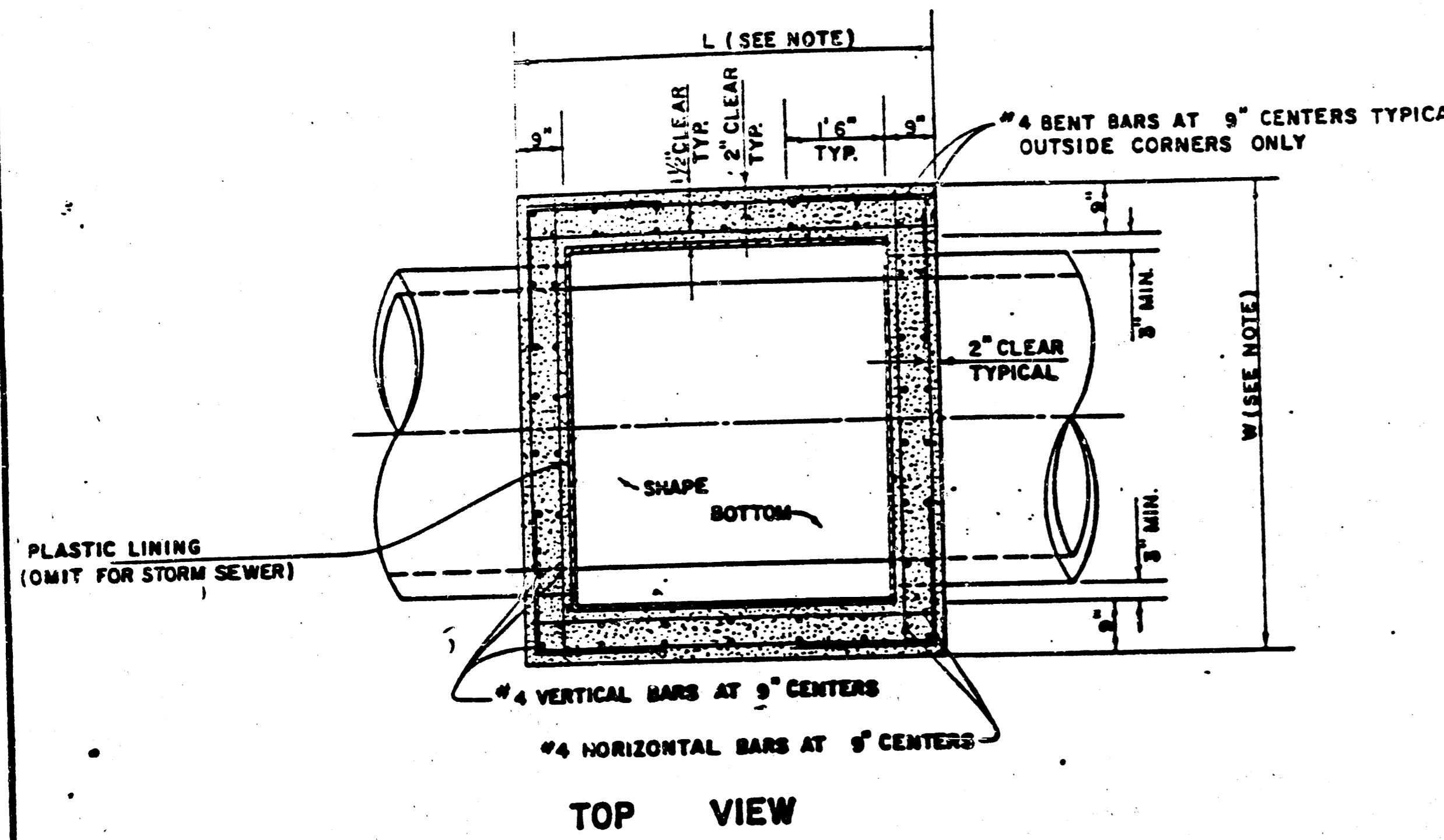

REINFORCED CONCRETE MANHOLE
DEPTH OF STACK: OVER 4.0'
SCALE 1" = 2'

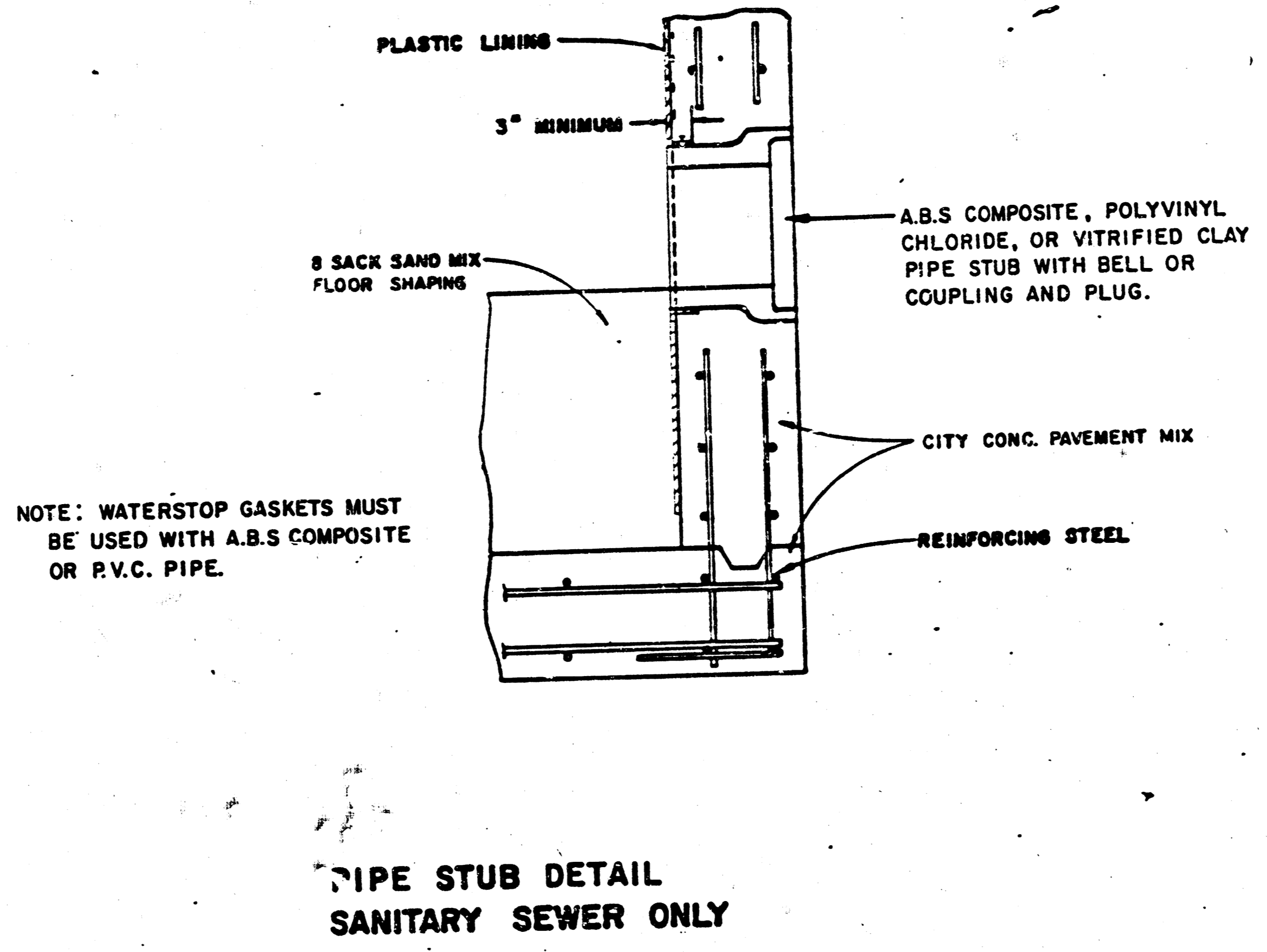

PIPE STUB DETAIL
SANITARY SEWER ONLY

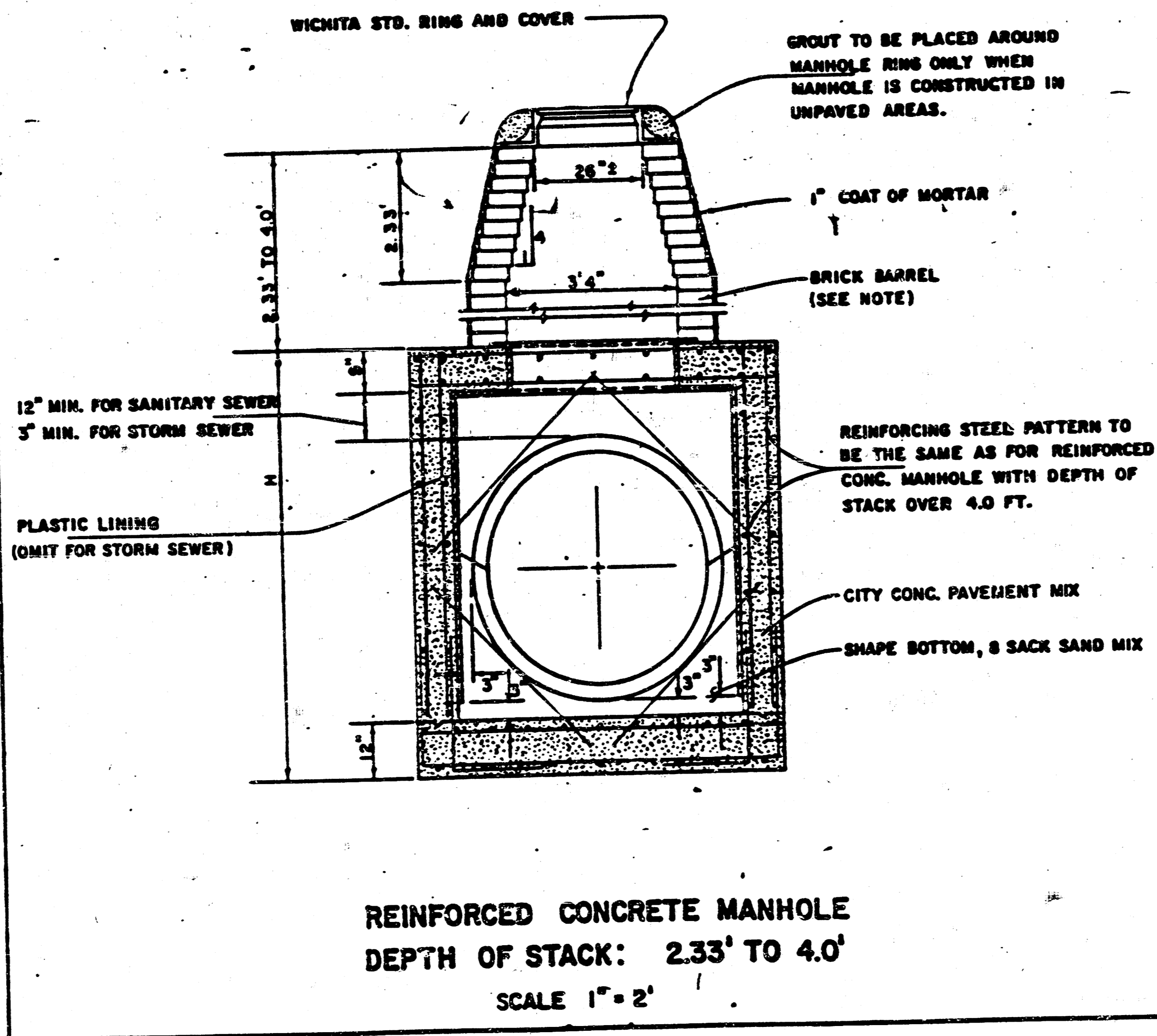

REINFORCED CONCRETE MANHOLE
DEPTH OF STACK: 2.33' TO 4.0'
SCALE 1" = 2'

NOTE:
BRICK BARRELS LESS THAN 16' DEEP SHALL HAVE 8" WALLS EXCEPT WHEN LOCATED WITHIN PUBLIC STREET OR ALLEY PAVEMENT THEN THE WALL SHALL BE 12" BRICK BARRELS MORE THAN 16' DEEP SHALL HAVE 12" WALLS. THE "L" AND "W" DIMENSIONS SHALL BE A MINIMUM OF 5'6" FOR BRICK BARRELS WITH 8" WALLS AND 6'2" FOR BRICK BARRELS WITH 12" WALLS WHEN THE BRICK BARRELS ARE OVER 4 FT. IN HEIGHT.

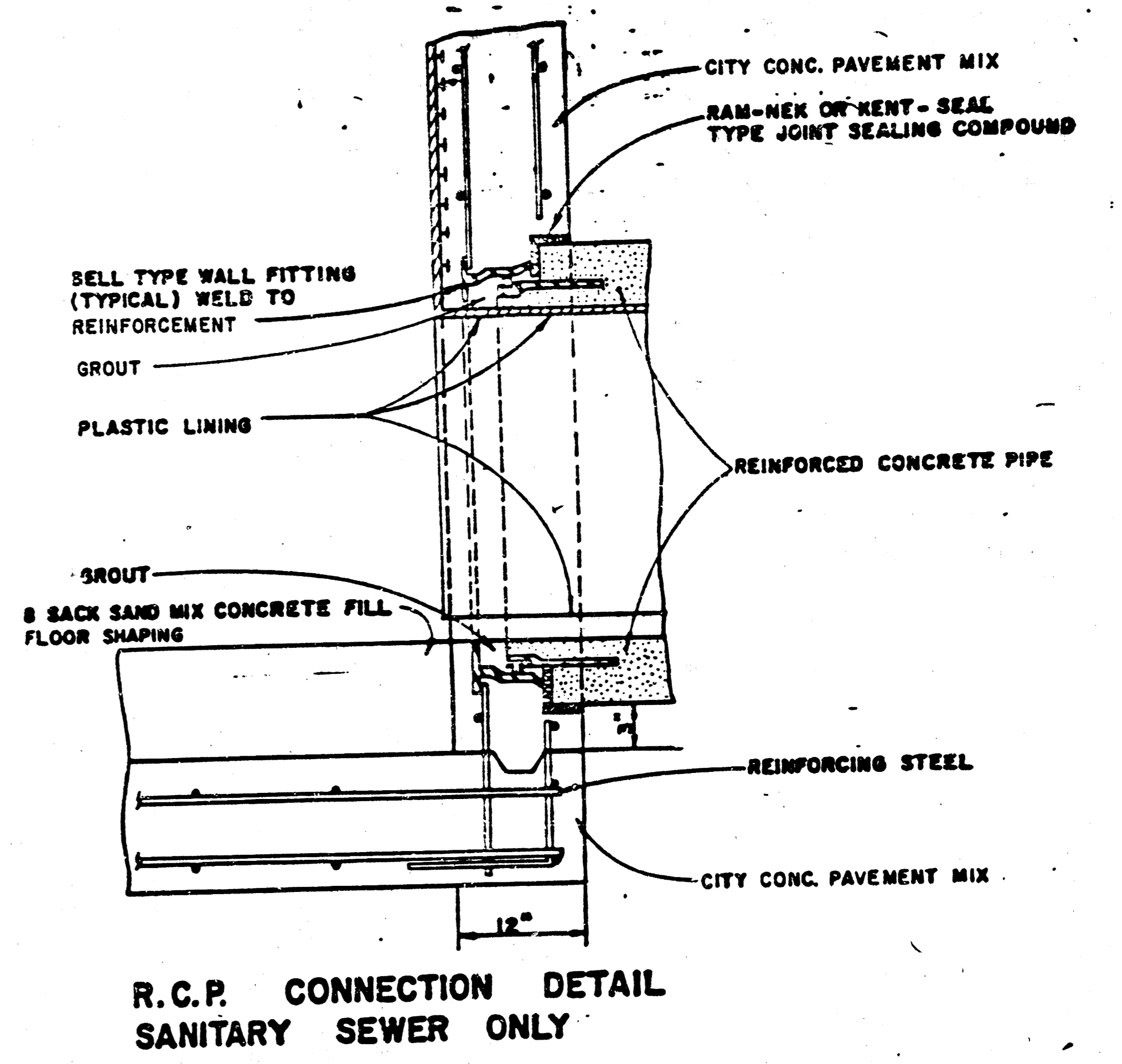

R.C.P. CONNECTION DETAIL
SANITARY SEWER ONLY

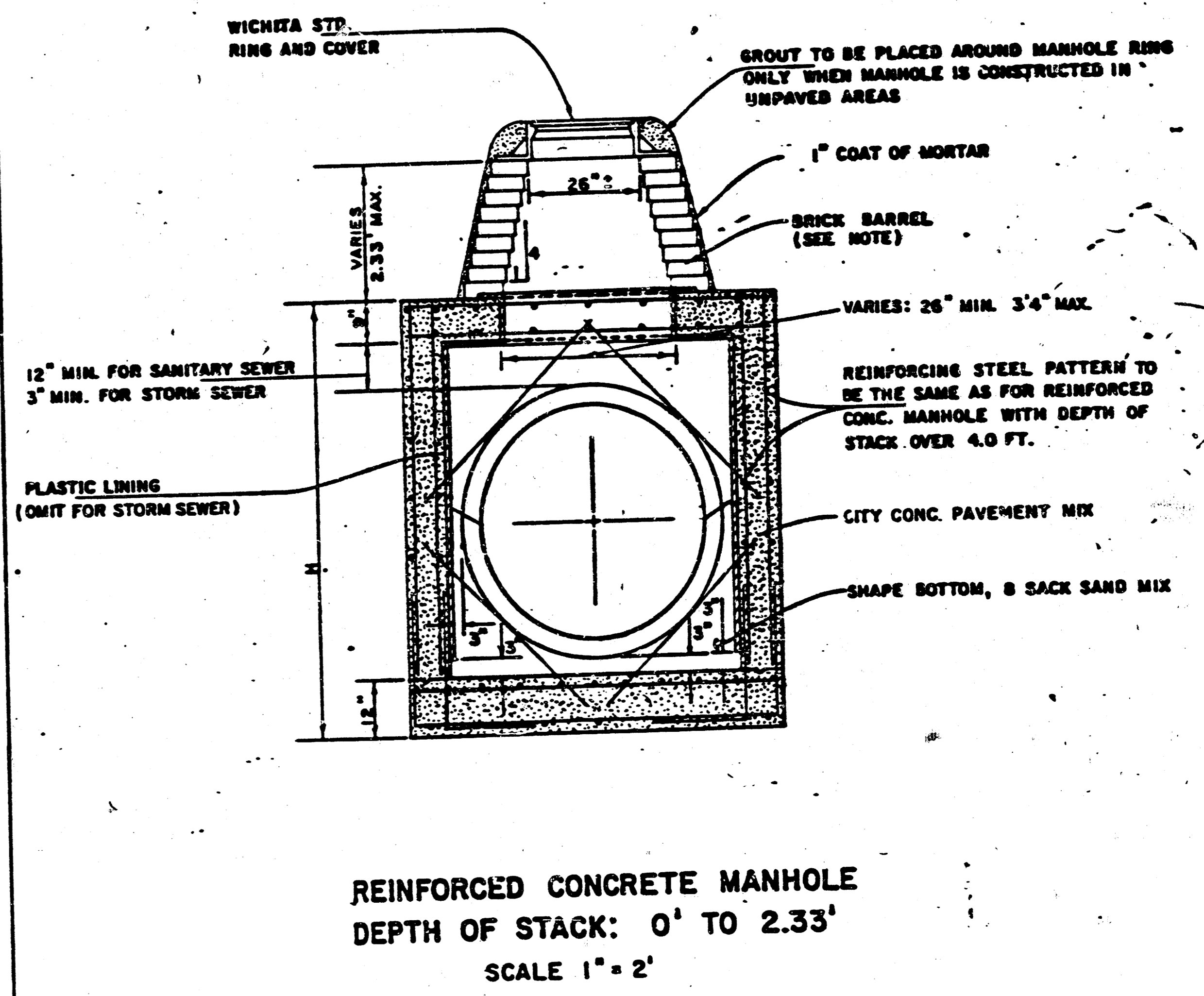

REINFORCED CONCRETE MANHOLE
DEPTH OF STACK: 0' TO 2.33'
SCALE 1" = 2'

REVISED 1-7-85

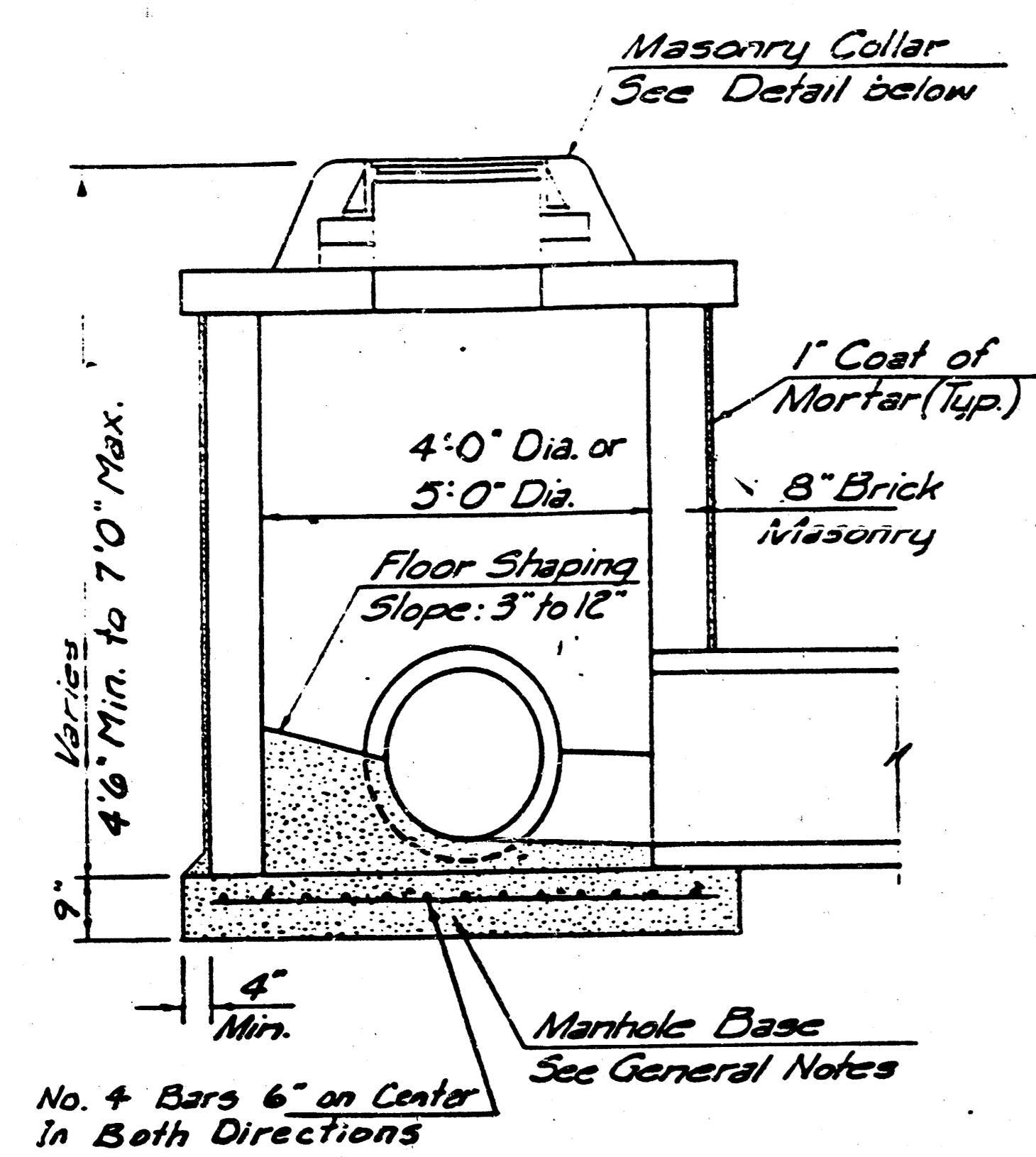

SHALLOW TYPE "A" MANHOLE

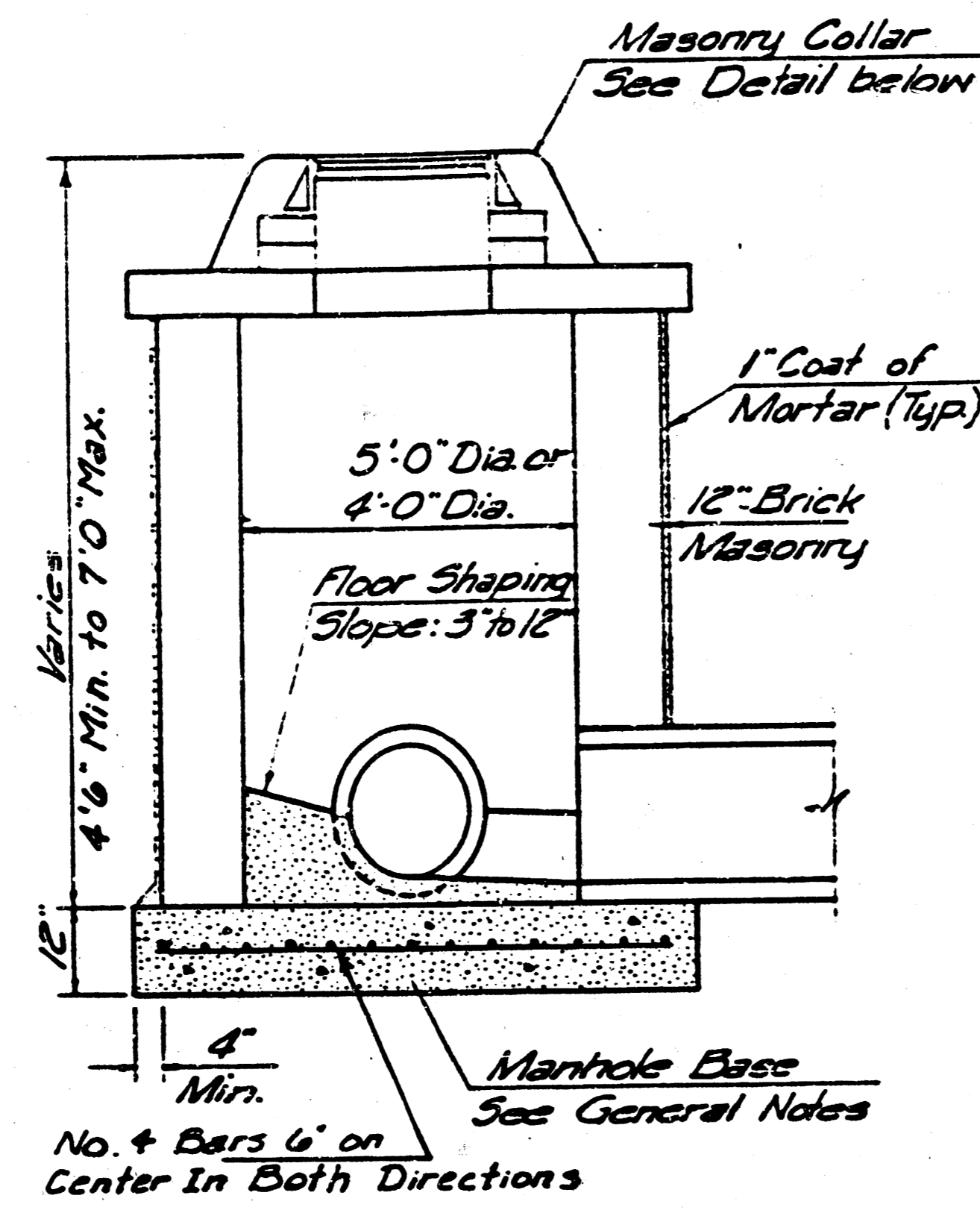

SHALLOW TYPE "B" MANHOLE

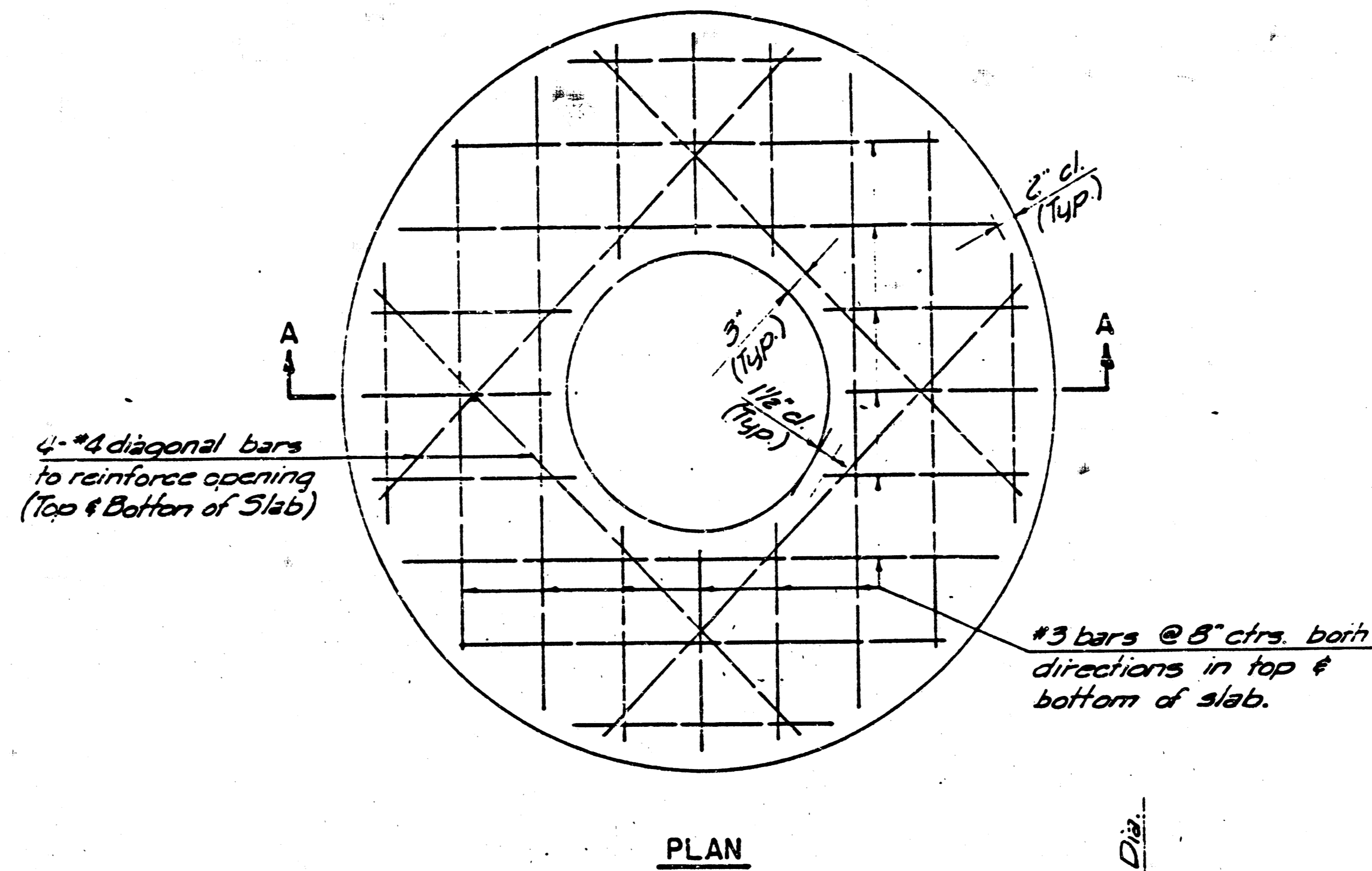

GENERAL NOTES

- MORTAR USED IN MASONRY CONSTRUCTION SHALL CONTAIN 8 SACKS OF CEMENT PER CUBIC YARD. CONCRETE USED IN MANHOLE BASES SHALL CONFORM TO THE REQUIREMENTS OF CONCRETE FOR CONCRETE PAVEMENT CONSTRUCTION AS SPECIFIED IN THE CITY STANDARD PAVING SPECIFICATIONS USING CITY CONCRETE CEMENT MIX WITHOUT AIR ENTRAINING ADMIXTURE. MORTAR SHALL BE PLACED AROUND THE MANHOLE RING AS SHOWN ON THE DRAWINGS WHEN MANHOLES ARE CONSTRUCTED IN UNPAVED AREAS. TYPE "A" SHALLOW MANHOLES CAN BE USED ON SEWERS WHEN THE MANHOLE IS NOT LOCATED WITHIN PUBLIC STREET PAVEMENT. MANHOLES CONSTRUCTED WHERE PIPE SIZES ARE SMALLER THAN 24" SHALL HAVE AN INSIDE DIAMETER OF 4". MANHOLES CONSTRUCTED WHERE PIPE SIZES ARE 24" OR LARGER SHALL HAVE AN INSIDE DIAMETER OF 5". COMPLETED MANHOLE SHALL BE WITHOUT LEAKS AND WATER TIGHT.
- REINFORCING STEEL SHALL BE INSTALLED IN THE MANHOLE BASES AND SHALL CONSIST OF NO. 4 BARS PLACED ON 6" CENTERS IN BOTH DIRECTIONS. THE MANHOLE BASE REINFORCEMENT SHALL BE PLACED 6" ABOVE THE BOTTOM OF THE MANHOLE BASE. ALL COSTS FOR FURNISHING AND INSTALLING REINFORCING STEEL SHALL BE INCLUDED IN THE UNIT PRICE BID FOR THE MANHOLE.
- THE FLOORS OF ALL MANHOLES SHALL BE SHAPED WITH FLOW CHANNELS SUCH THAT THE MANHOLES WILL BE SELF CLEANING AND FREE OF AREAS WHERE SOLIDS COULD BE DEPOSITED AS SEWAGE FLOWS THROUGH THE MANHOLE FROM ALL INLET PIPES TO THE OUTLET PIPE. FLOW CHANNELS SHALL BE FORMED TO MATCH THE BOTTOM HALVES OF THE INFLOWING PIPES AND THE OUTFLOWING PIPE AS SHOWN BY THE DRAWINGS. MANHOLE FLOORS SHALL HAVE SLOPES OF 3 INCHES PER FOOT IN THE AREAS OUTSIDE OF THE FLOW CHANNELS SLOPED TOWARD THE FLOW CHANNELS. PIPES LAID THROUGH MANHOLES SHALL HAVE THE TOP HALF REMOVED TO MEET LINES FOR THE FULL INSIDE DIAMETER OF THE MANHOLE. MANHOLE FLOORS SHALL THEN BE SHAPED AROUND THE BOTTOM HALF OF THE PIPE WHICH FORMS THE FLOW CHANNEL.
- PIPES INSTALLED WITHIN THE EXCAVATION MADE FOR THE MANHOLE SHALL BE CRADLED WITH CONCRETE TO THE LIMITS OF THE MANHOLE EXCAVATION. WHEN CLAY PIPE IS USED, THE CRADLE SHALL EXTEND TO THE FIRST JOINT OUTSIDE THE MANHOLE. THE CRADLE SHALL BE TERMINATED AT THE CLAY PIPE JOINT IN A MANNER WHICH WILL MAINTAIN THE FLEXIBILITY OF THE JOINT. COST OF CRADLE WITHIN MANHOLE EXCAVATION OR TO CLAY PIPE JOINTS ADJACENT TO MANHOLE SHALL BE INCLUDED IN THE UNIT PRICE BID FOR THE MANHOLE.
- MANHOLE COVER CASTINGS AND MANHOLE FRAME CASTINGS SHALL CONFORM TO THE REQUIREMENTS AS INDICATED IN THE STANDARD SPECIFICATIONS AND AS SHOWN IN THE STANDARD DETAIL DRAWINGS.
- THE CROWNS OF INFLOWING PIPES SHALL NEVER BE SET LOWER THAN THE CROWN OF THE OUTFLOWING PIPE.
- STANDARD SHALLOW MANHOLES TYPE "A" AND "B" SHALL BE PAID FOR AT THE UNIT PRICE BID PER EACH FOR THE TYPE AND DIAMETER INDICATED. STANDARD SPECIAL SHALLOW MANHOLES TYPE "A" AND "B" SHALL BE PAID FOR AT THE UNIT PRICE BID PER EACH FOR THE TYPE INDICATED. ALL STANDARD SHALLOW MANHOLE DIAMETERS WILL BE 4' UNLESS INDICATED OTHERWISE.

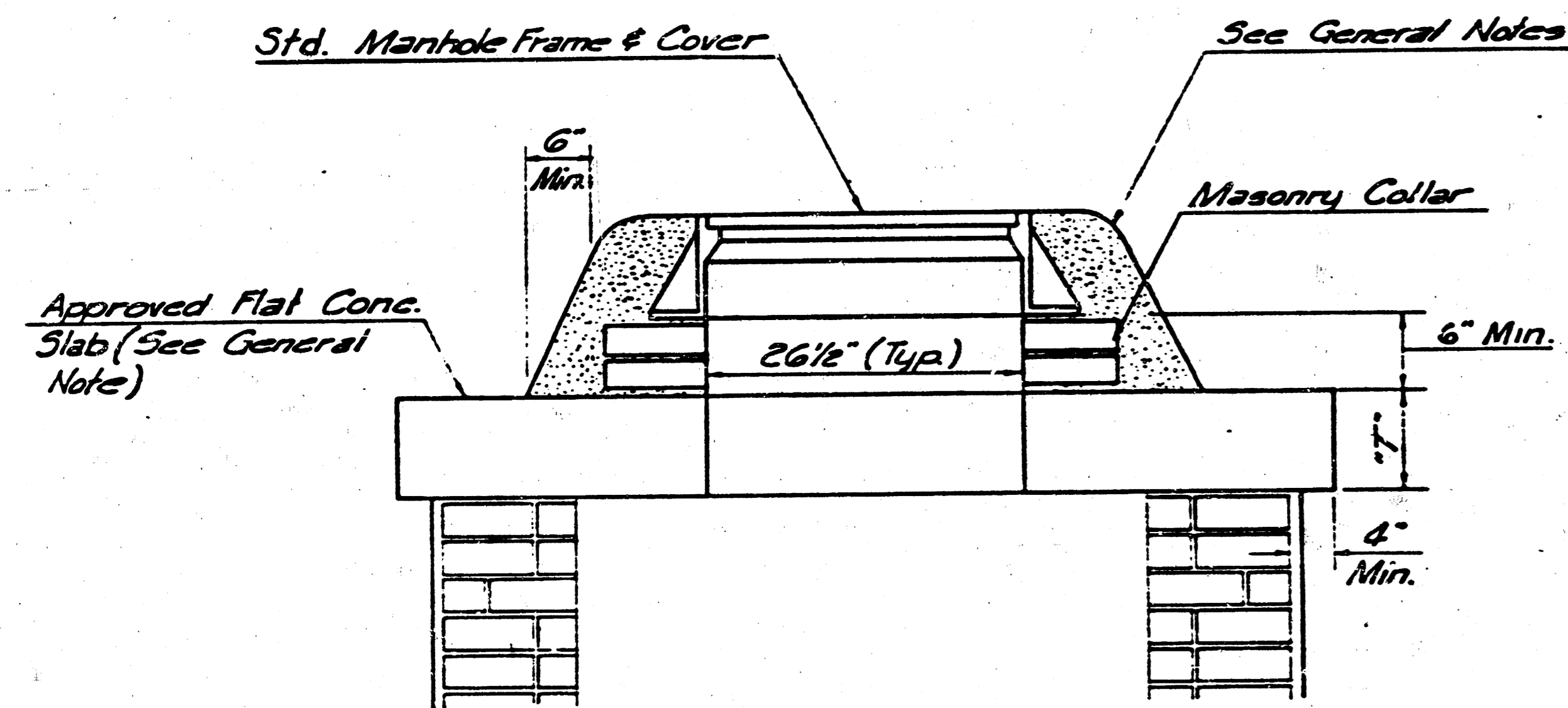

MASONRY COLLAR DETAIL

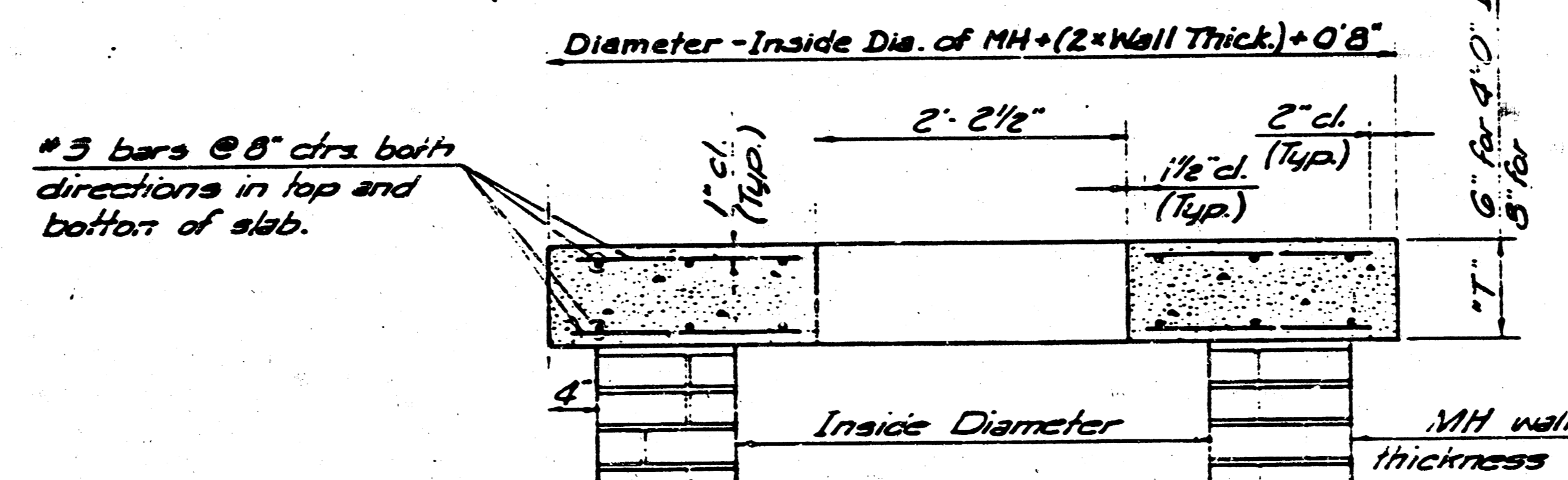

SECTION A-A

FLAT CONCRETE SLAB DETAILS

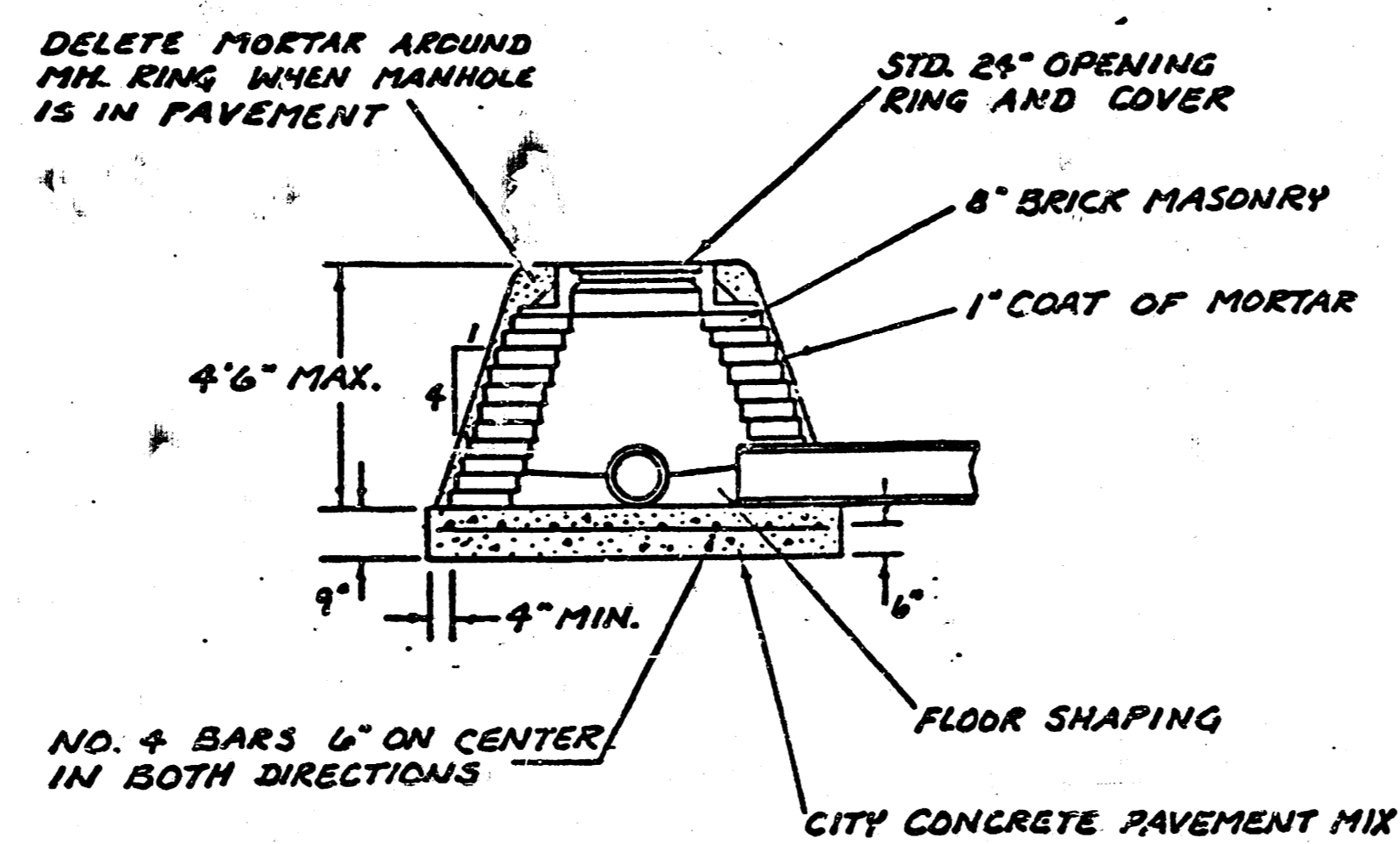

SPECIAL SHALLOW TYPE "A" MANHOLE

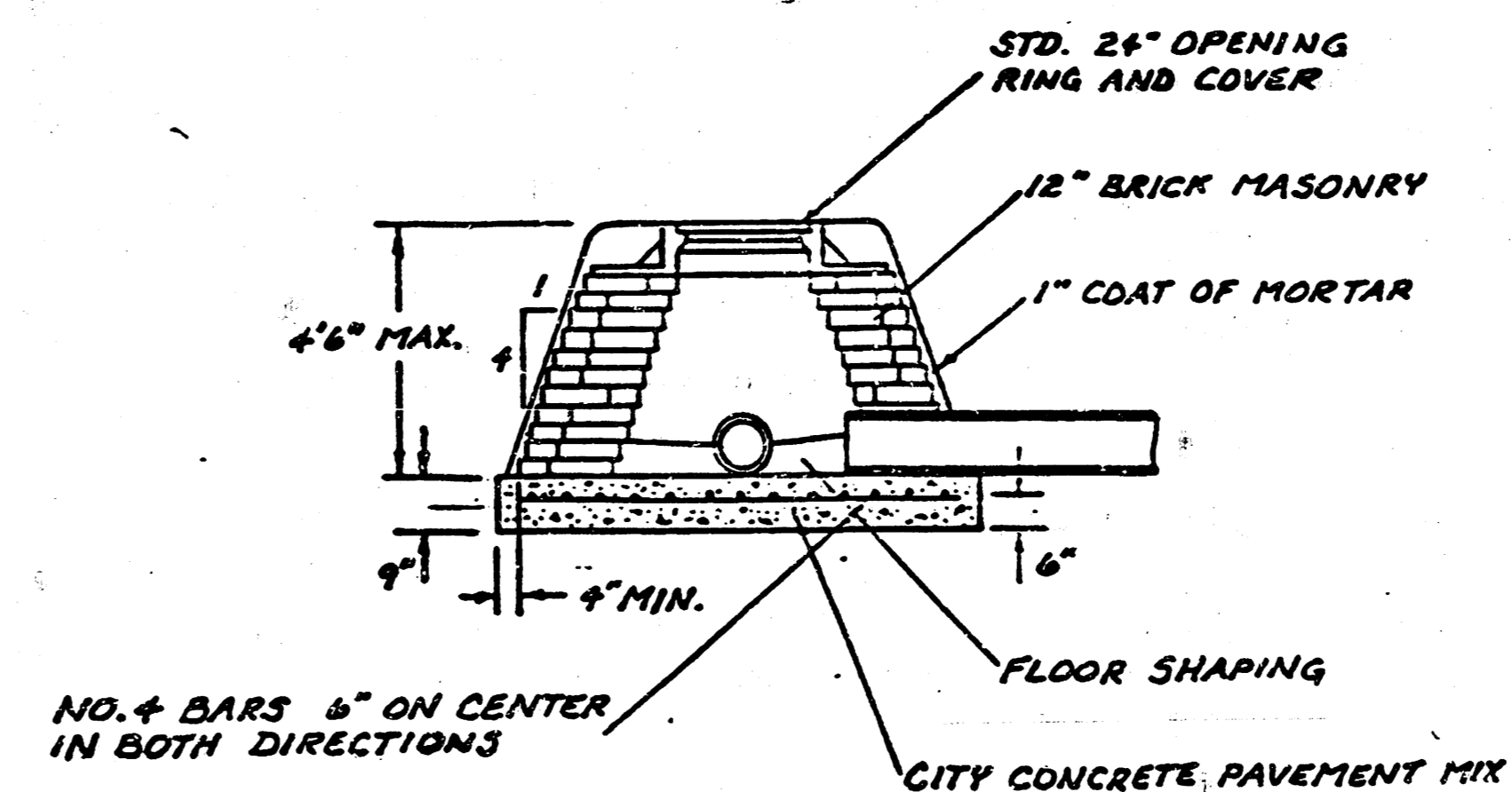

SPECIAL SHALLOW TYPE "B" MANHOLE

CITY OF WICHITA, KANSAS
STANDARD SHALLOW MANHOLES
TYPE 'A' AND TYPE 'B'

Designed by	Checked by
Drawn by	Date
	Job No.

10/11

80-9 TW

I, Michael D. Harding, a Civil Engineer in Kansas, do hereby certify that I have been in responsible charge of surveying and platting of "WILDERNESS SECOND ADDITION", an addition to Wichita, Sedgwick County, Kansas, int'r Lots, Blocks, Streets and Reserves, the same being accurately set forth in the accompanying plat and described herein:

A tract of land lying within the northeast quarter of Section 5, Township 27 South, Range 2 east, of the 6th Principal Meridian, more particularly described as follows:

Beginning at the northeast corner of "Wilderness", an addition to Wichita, Sedgwick County, Kansas; thence along the north line of said addition, extended easterly bearing N 89° 06' 39" E, 49.90 feet to a point on the west line of Government Lot 1; thence southerly along said west line bearing S 00° 54' 07" E, 133.25 feet; thence S 89° 06' 39" W, 50.00 feet; thence S 24° 37' 53" W, 218.63 feet; thence S 76° 37' 53" W, 578.64 feet; thence S 21° 37' 53" W, 161.38 feet; thence N 68° 22' 07" W, 150.00 feet to the southeast corner of said "Wilderness" addition; thence northerly along the east line of said addition bearing N 21° 37' 53" E, 70.17 feet to the beginning of a curve to the left, having a radius of 308.50 feet, a central angle of 22° 30' 00", and a long chord bearing N 10° 22' 53" E, 120.37 feet; thence along said curve an arc length of 121.15 feet; thence N 00° 52' 07" W, 110.91 feet to the beginning of a curve to the right, having a radius of 174.06 feet, a central angle of 40° 00' 00", and a long chord bearing N 19° 07' 53" E, 119.06 feet; thence along said curve an arc length of 121.52 feet; thence N 39° 07' 53" E, 304.69 feet to the beginning of a curve to the left, having a radius of 262.88 feet, a central angle of 94° 33' 15", and a long chord bearing N 08° 08' 44" W, 386.25 feet; thence along said curve an arc length of 433.83 feet; thence N 55° 25' 22" W, 43.86 feet; thence N 34° 34' 38" E, 80.00 feet to the beginning of a curve to the left, having a radius of 50.00 feet, a central angle of 126° 03' 03", and a long chord bearing N 52° 20' 42" E, 89.12 feet; thence along said curve an arc length of 110.00 feet; thence N 79° 19' 10" E, 183.57 feet; thence N 00° 53' 21" W, 126.72 feet; thence N 44° 06' 39" E, 87.95 feet; thence N 89° 06' 39" E, 145.82 feet; thence N 00° 53' 21" W, 95.00 feet to the beginning of a curve to the left, having a radius of 109.00 feet, a central angle of 45° 00' 00", and a long chord bearing N 23° 23' 21" W, 83.43 feet; thence along said curve an arc length of 85.61 feet; thence N 44° 06' 39" E, 257.28 feet to the point of beginning containing 19.63 acres more or less.

I hereby certify that the details of this plat are correct to the best of my knowledge and belief this 5th day of November, 1984.

Michael D. Harding
Michael D. Harding
Mid-Kansas Engineering Consultants, P.A.
240 N. Rock Road, Suite 130
Wichita, KS 67206

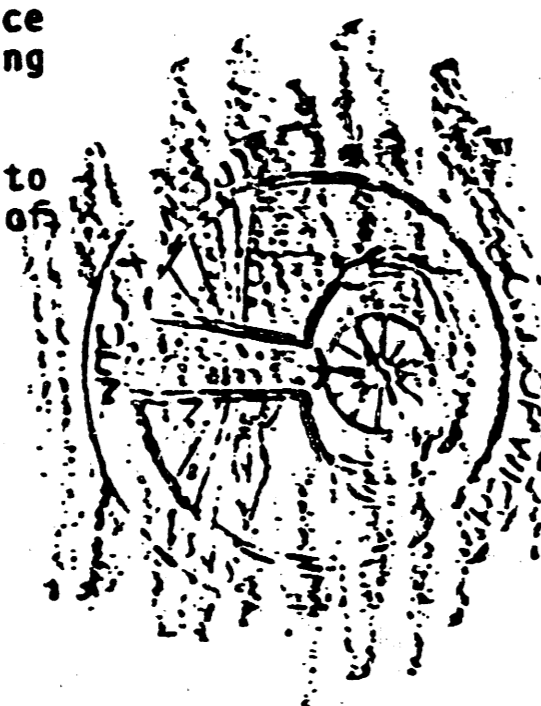

FINAL PLAT OF

WILDERNESS SECOND ADDITION

AN ADDITION TO WICHITA, SEDGWICK COUNTY, KANSAS

This plat of "Wilderness second addition" has been submitted to and approved by the Wichita-Sedgwick County Metropolitan Area Planning Commission, Wichita, Kansas.

Dated this 18th day of October, 1984.

Wichita-Sedgwick County Metropolitan Area Planning Commission

James C. Wilson, Chairman
James C. Wilson

Robert A. Lakin, Secretary
Robert A. Lakin

This plat approved and all dedications shown hereon, if any, accepted by the City Commission of the City of Wichita, Kansas, this 1st day of November, 1984.

Robert B. Knight, Mayor
Robert B. Knight

Donald C. Grigg, City Clerk
Donald C. Grigg

This plat approved and all dedications shown hereon, if any, accepted by the Board of County Commissioners of Sedgwick County, Kansas, this 17th day of December, 1984.

Jack Spratt, Chairman
Jack Spratt

Donald E. Gragg, Commissioner
Donald E. Gragg

Tom Scott, Commissioner
Tom Scott

Michael T. Sawyer, County Clerk
Michael T. Sawyer

Entered on transfer record this 12th day of December, 1984.

Michael T. Sawyer, County Clerk
Michael T. Sawyer

STATE OF KANSAS
COUNTY OF SEDGWICK

This is to certify that this instrument was filed for record in the Register of Deeds Office at 8:00 AM on the 13th day of DECEMBER, 1984.

Bette F. McCarl, Register of Deeds
Bette F. McCarl

Pat Kettler, Deputy
Pat Kettler

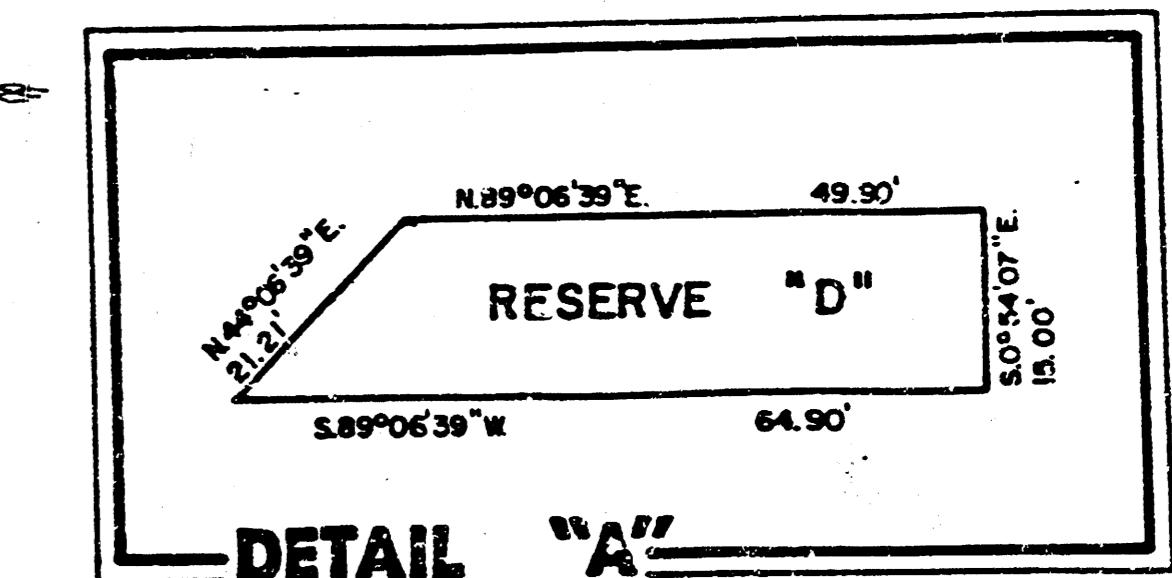
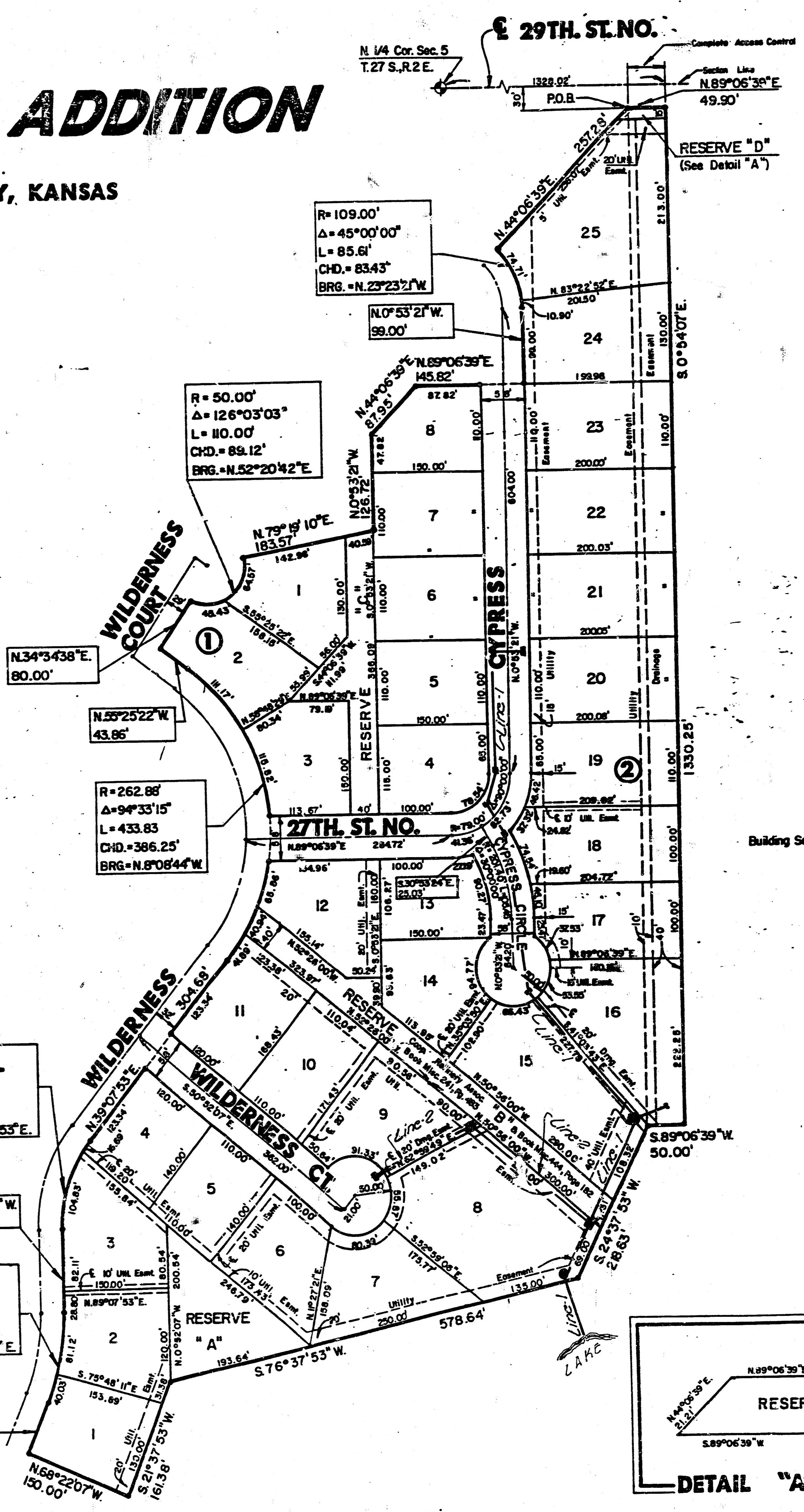

Scale: 1" = 100'
LEGEND
• • Iron
Building Setbacks As Per (D.P. - 96)

Know all men by these presents that we the undersigned property owners of the land as above set forth in the Civil Engineers Certificate, have caused the same to be surveyed and platted into lots, blocks, streets and reserves, the same to be known as "WILDERNESS SECOND ADDITION" an addition to Wichita, Sedgwick County, Kansas. The streets are hereby dedicated to and for the use of the public. Easements for the construction and maintenance of public utilities and drainage are hereby granted as indicated. The reserves are being platted for construction and maintenance of public utilities, landscaping, irrigation, cart paths, recreation buffer zones, open space, and drainage. Reserve "D" is also reserved for a screen wall. Reserves shall be owned and maintained by the Homeowners Association. All abutters rights of access to or from 29th Street North over and across the north line of Lot 25 Block 2, "WILDERNESS SECOND ADDITION", is hereby granted to the City of Wichita. The building setbacks shall be in accordance with the Tallgrass Community Unit Plan (D.P. - 96) on file in the City of Wichita, Sedgwick County Metropolitan Area Planning Department Office.

Tallgrass Company, a partnership

By: Jack D. Ritchie, partner
Jack D. Ritchie, partner

STATE OF KANSAS
COUNTY OF SEDGWICK

Be it remembered that on this 5th day of November, 1984, before me, a Notary Public in and for said State and County, came Jack D. Ritchie, partner on behalf of Tallgrass Company, a partnership to me personally known to be the same person who executed the foregoing instrument of writing and duly acknowledged the execution of the same, in testimony whereof I have hereunto set my hand and affixed my notarial seal the day and year above written.

Susan B. Davidson, Notary Public
My Appointment Expires: 1-9-86

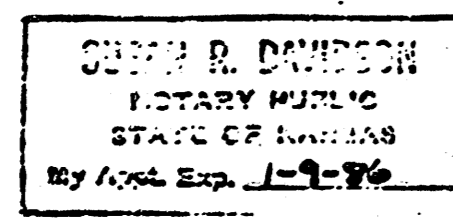

20.00
M-1 6-23

Restrictive Covenant E. 699 B. 236 + 237 4 10 5 11