

WITH APPROVAL OF THE  
 CITY ENGINEER  
 DATE APRIL 1968

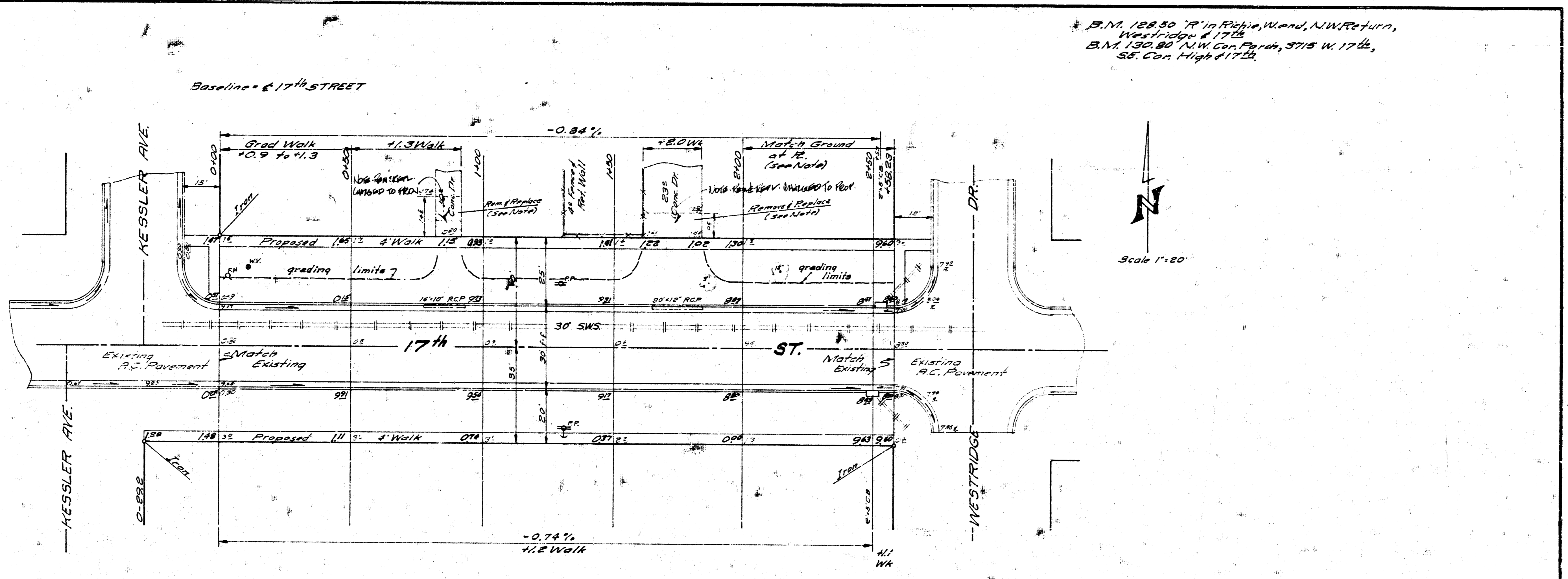

Note:  
 Contractor to Grade and Clear Parking for  
 Proposed Sidewalk. Sidewalk to be Constructed  
 by "OTHERS".  
 Contractor to Refer to Cross-Sections for  
 Grading North Side of 17th Street.  
 Field Engineer to Check with Property Owners  
 Before Constructing Drives



\* EARTHWORK QUANTITIES \*  
 Property  
 Excavation  
 735.4 C.Y.  
 73.5 -  
 808.9 C.Y.

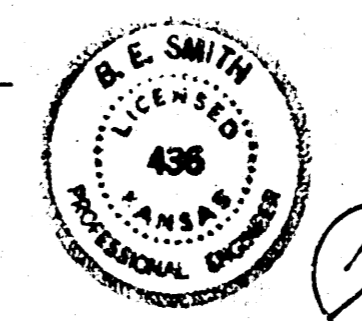

**17th STREET**  
 From E.L. KESSLER AVE. NORTH  
 To W.L. WESTRIDGE DRIVE  
 26'-2"-30' A.C. & CURB  
 B.E. SMITH CITY ENGINEER  
 CITY OF WICHITA, KANSAS  
 DATE APRIL 1968 C17-97

17-97-97