B.M. 118.67 "T" on Fireplug S.W. Corner of Hydraulic & 16th.
B.M. 117.25 Std. on N.E. Corner of Hydraulic & 17th.
B.M. 119.28 "M" in Mullen N.E. Cor. F.P. Minneapolis & 16th.

Stationing on ℄.

0+30 Iron in Pinnacle & Hydraulic & 16th
0+06 28.1' Lt. to 18" F.L.W.
0+00 28.1' Rt. to Fence Down South
+00 0.1' L.L. Hydraulic
+01 0.1' Rt. to 2" F.L.W.
+01 2.1' Rt. to 1" F.L.W.
+22 14.1' Rt. to 1" F.L.W.
+25.8 28.1' Lt. to 20" Tree
+40 28.1' Lt. to 18" Tree
+59 12.1' Rt. to Power Pole
1+35 21.1' Rt. to Clump Small Elms
+39 25.1' Rt. to Clump Small Elms
+46 22.1' Rt. to Clump Small Elms
+52 18.1' Rt. to Dropman
+52 22.1' Rt. to Clump Small Elms
+55 N.L. Kansas
+67 22.1' Rt. to Clump Elms
+73 19.1' Rt. to Power Pole (R.C.E.&P.)
+90 Iron & 16th & Kansas
2+25 E.L. Kansas
+48.5 31.1' Lt. to ø on 8" Conc. Drain
+60 23.1' Lt. to Water Meter
+2.5 20.1' Rt. to Water Meter
+4.7 17.1' Rt. to 4" PVC-ACP Cap Pipe
+41 30.1' Lt. to ø on 8" Conc. Drain
+32 22.1' Lt. to Water Meter
+41 12.1' Rt. to ø on 36" Bevel Wk.
+47 21.1' Rt. to 5" Tree
+65 W.L. Alley Nearly & South
+66 7.1 Rt. to Power Pole
+66 34.1' Rt. to Dropman
+85 E.L. Alley Nearly & South
+95 12.1' Rt. to 18" Tree
+95 15.1' Rt. to Dropman (Clump Small Elms)
4+13.04 12.1' Lt. to & 17"-18" Metal Fire Pipe
5+25 W.L. Minneapolis
+60 Iron & 16th & Minneapolis

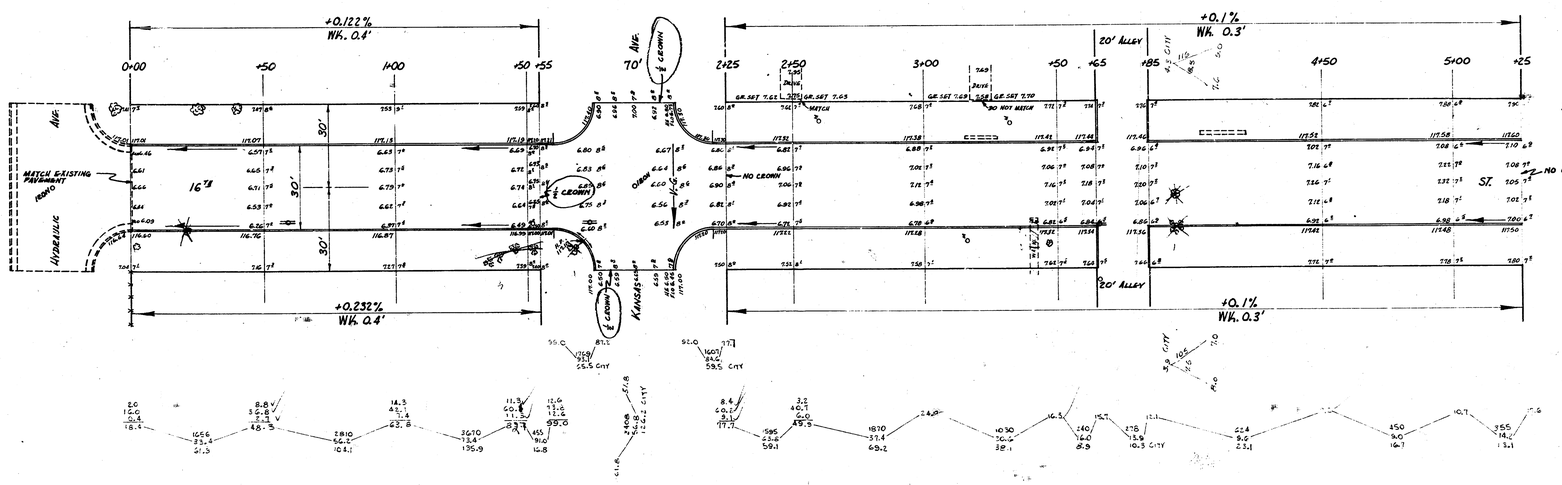

Clumps of trees
Sewer East & Parallel Street

TOTAL EXCAV.	
Prop.	City
546.3	279.7
+10% 54.6	+10% 27.0
600.9 cu.yd.	296.7 cu.yd.

B. E. SMITH
Licensed
436
Kansas
Registered Professional Engineer

16th ST.
E.L. HYDRAULIC - W.L. MINNEAPOLIS
30' CONC. & C.B.
CITY OF WICHITA, KANS.
B.E. SMITH — CITY ENGINEER
APRIL, 1954 — PROJ. NO. C 14-4

Survey Kansas Bk. 114 pg 7
Plan JEZ
Exc. JEZ
Ch. Chk.