

B.M. 16781 S.E. Cor. Conc. Parch. No. No 2301 Chautauque  
 B.M. 17201 " " Cut Top H.C. Corraline 10' N of N.L. 22nd

NOTE TO FIELD ENGR. & CONTRACTOR  
 Grade Parkings & Clear Right of Way  
 for Prop. Sidewalk. Sidewalk to be  
 constructed by others.

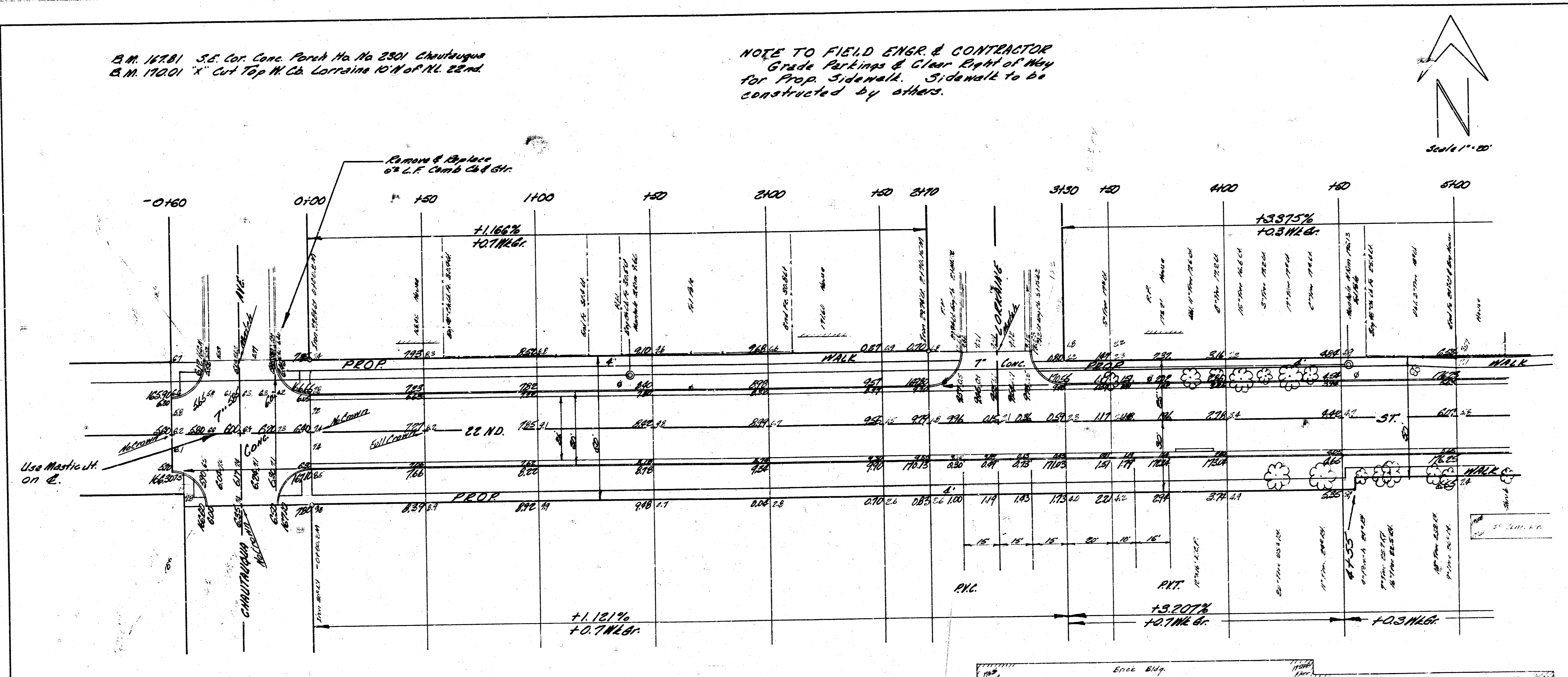
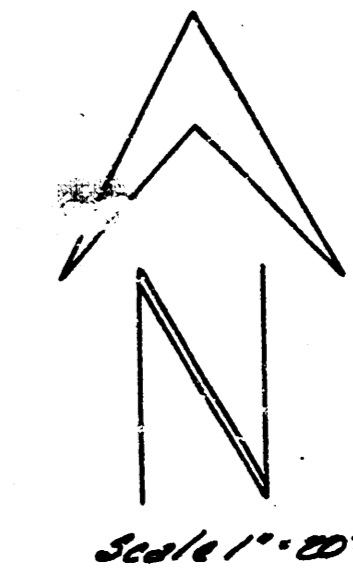

Survey  
 Plan  
 Exc.  
 Checked

Use Mastic Jt.  
 on E.

Baseline = 22nd St.

NOTE TO FIELD ENGR.  
 From Sta 3+30 Pavt shall  
 be constructed to match exist.  
 return @ Hillside for alignment.

EXCAVATION	
PROP	CITY
1642.6 CY	257 CY
164.3 H.C.	257 H.C.
1806.9 C.Y. Total	283.1 C.Y. Total

COMP. FILL	
PROP	CITY
2.6 CY	
0.8 H.C.	
2.9 CY Total	

22 ND ST  
 N.L. CHAUTAUQUE TO N.L. HILLSIDE  
 26'-2'-30" AC.  
 CITY OF WICHITA, KANSAS  
 B.E. SMITH CITY ENGINEER  
 DATE: JUNE 1968 PROJ. C 16-18

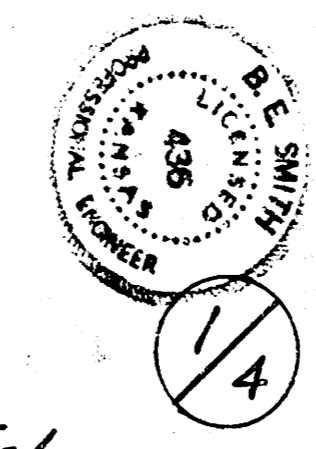

B.M. 179.27 "0" Cut Top Ch. str. Radius S.W. Cor 22nd & H. Wards

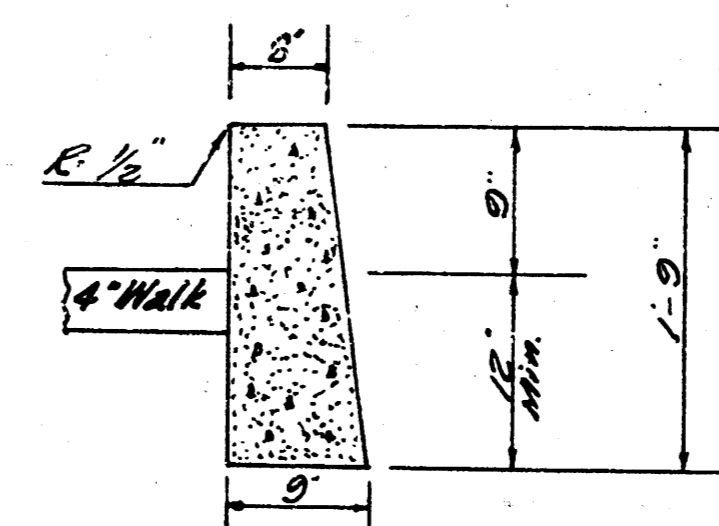
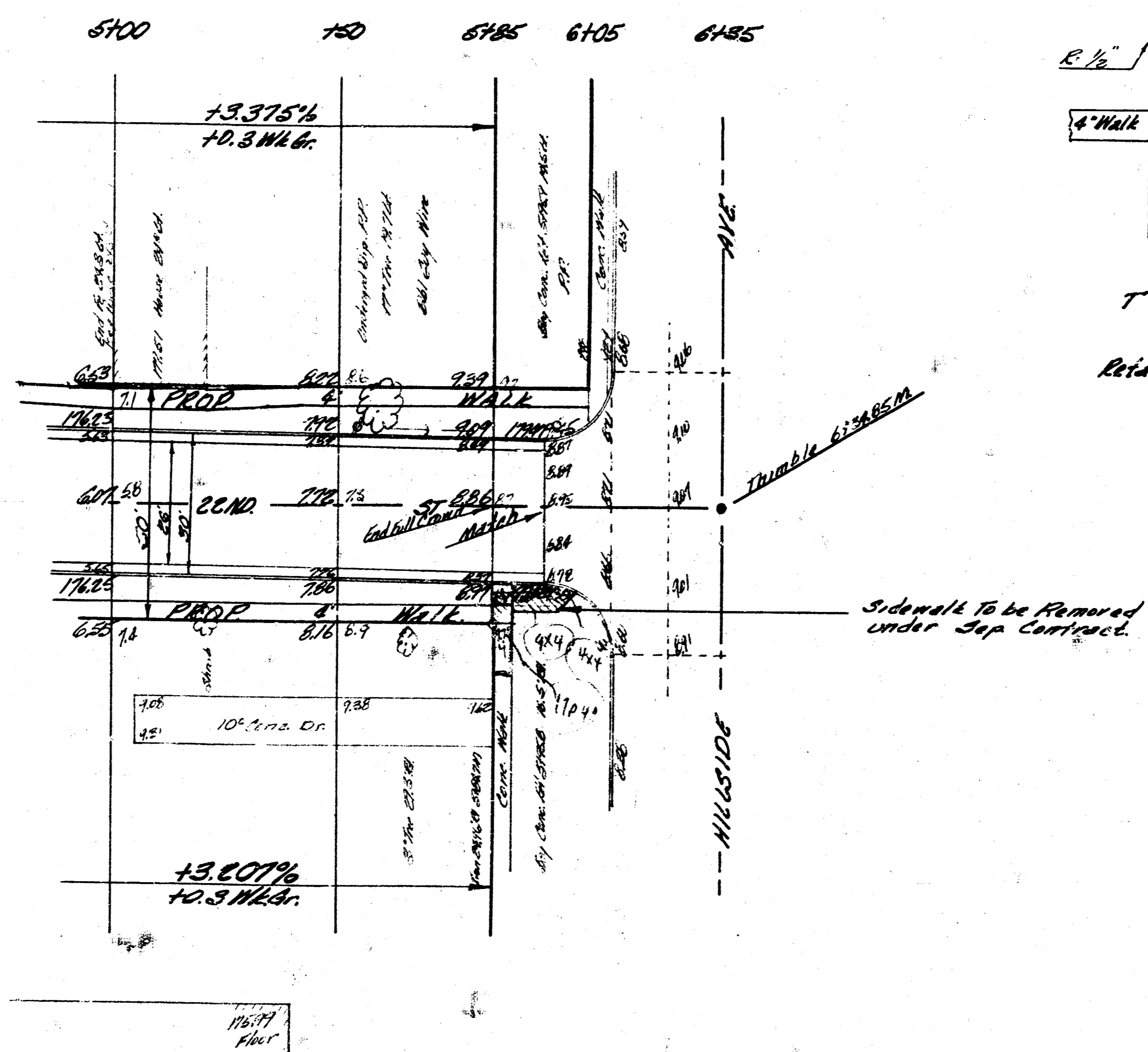

TYPE "B"  
Retaining Wall

Baseline - 22nd.