

B.M. 9147 "P" in PKS west end of south radius
W.L. Southwood & 35th St. So. (W of Southwood)

NOTE:
Contractor to clear right-of-way and
grade parkings for proposed sidewalk.
Sidewalk to be constructed by others.

NOTE:
If property owners on north side request a
driveway, set walk grade 0.7 thru drive.

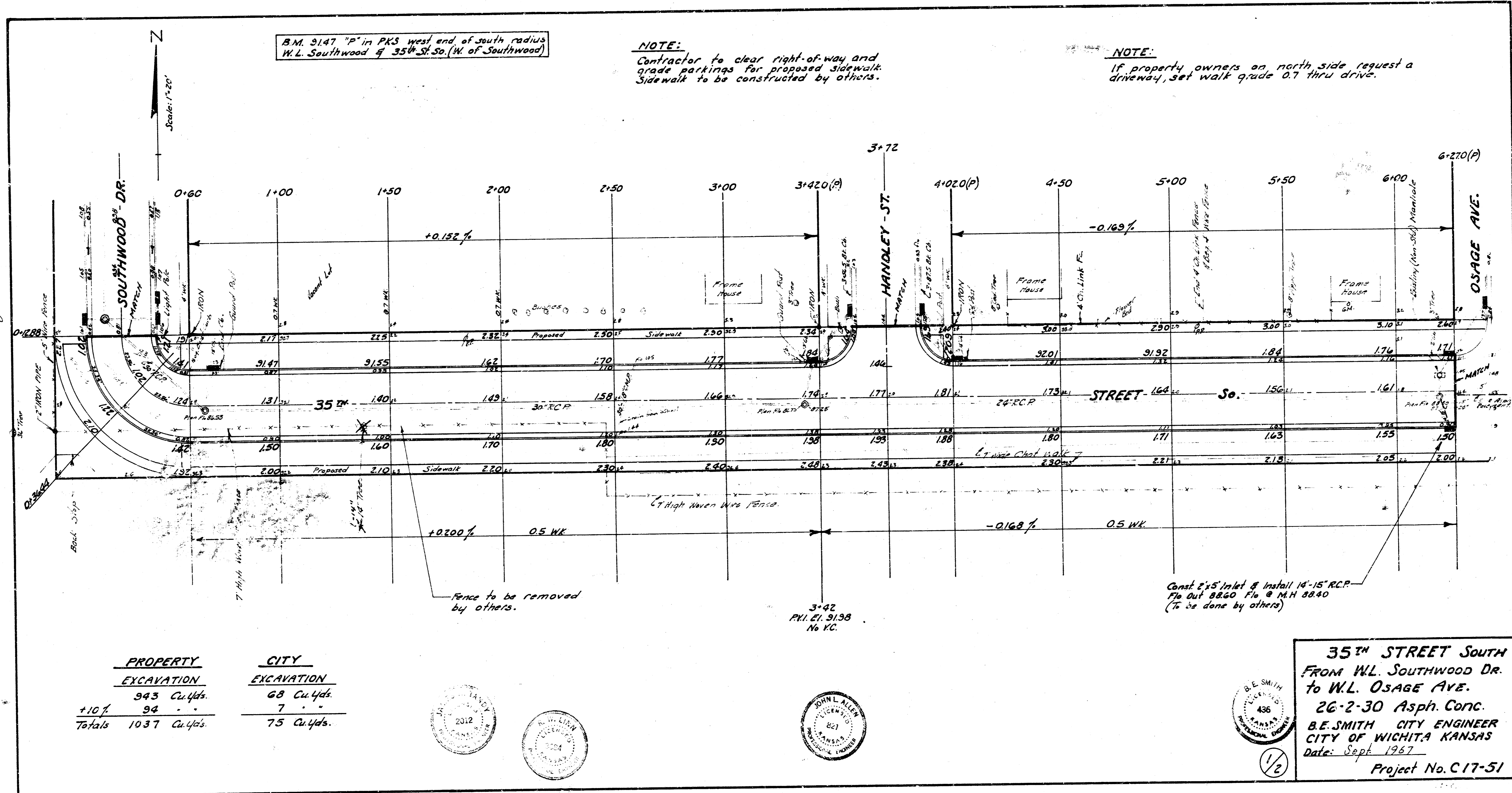

PROPERTY		CITY	
EXCAVATION		EXCAVATION	
	943 Cu.Yds.		68 Cu.Yds.
+10%	94		7
Totals	1037 Cu.Yds.		75 Cu.Yds.

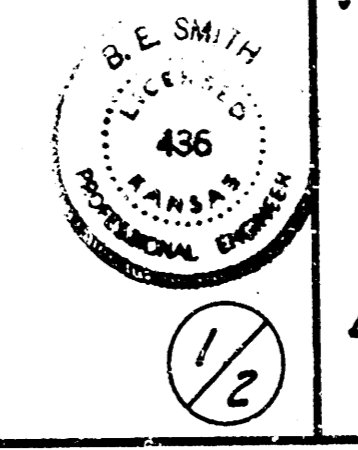
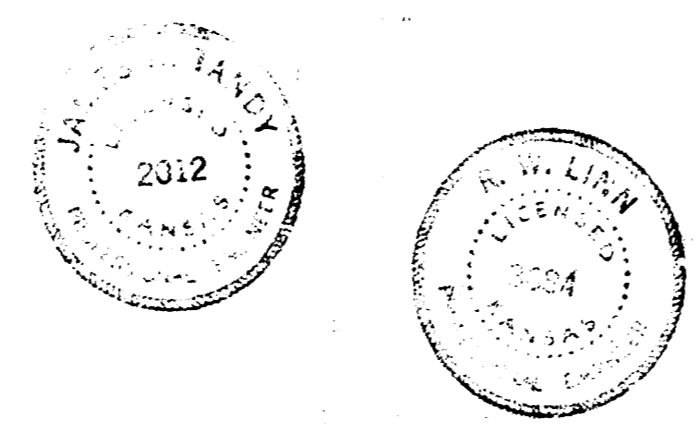

35th STREET SOUTH
FROM W.L. SOUTHWOOD DR.
TO W.L. OSAGE AVE.
26-2-30 Asph. Conc.
B.E. SMITH CITY ENGINEER
CITY OF WICHITA KANSAS
Date: Sept 1967
Project No. C.17-51