

**LEGEND**

- STATE OR NATIONAL LINE
- COUNTY LINE
- SECTION LINE
- TOWNSHIP LINE
- GRANT LINE
- CORPORATE LIMITS
- ACCESS CONTROL
- RIGHT OF WAY LINE
- EXISTING R/W
- TRACT INDEX NUMBER
- ACCESS RESTRICTED TO HIGHWAY FROM ABUTTING PROPERTY

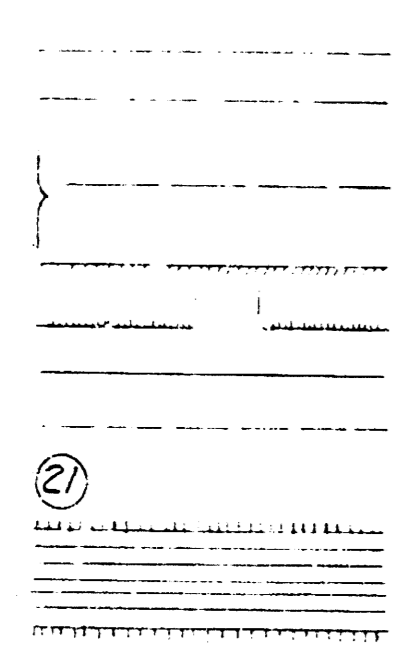

Scale 1"=100'

*City of Wichita and*

- (1A) Henrietta Butler Gilluly
- (1B) James H. Butler
- (1C) L. Gar W. Butler
- (1D) James P. Butler & Ada Butler
- (1E) Lucy E. Murray (Lucy Mathewson Murray & G. Hamilton Murray & Wm. Mathewson Jr. (Alfred W. Mathewson) & Rosa A. Mathewson)
- (1F) Wm. Mathewson & Olive O. Mathewson
- (1G) Mrs. Ellen Webb & Allen W. Webb
- (1H) Horace A. Kay
- (1I) Horace A. Kay, John C. Hefner & Emma R. Hefner
- (1J) G.L. Dowling
- (1K) William Strope & Henrietta Strope
- (1L) William Strope & Henrietta Strope
- (1M) Charles E. Dawling
- (1N) B.F. Whipple & Cora A. Whipple
- (1O) Emmett Cox & Dora Cox
- (1P) W.M. Sidles
- (1Q) Charles A. Stafford, William Hadson & William Stancer
- (1R) Carl Scherer & Lizzie Scherer
- (1S) Carl Scherer & Lizzie Scherer
- (1T) Sanford S. Schilling & Roy Schilling

**WALLACE ADDITION**

- (1) Sophia Mae Wallace
- (13) Sophia Mae Wallace

**BOMHOFF ADDITION**

- (11) Eldo C. Stucky et ux
- (12) A.L. Hammer
- (13) Lee A. Burgess et ux
- (14) W.B. Tankley

TRACT OF LAND IN THE SW 1/4 SEC. 34, T25S, R1E.

- (23) Ira C. Drake
- (24) John A. Miller
- (25) Harold Jones
- (26) Eldo C. Stucky

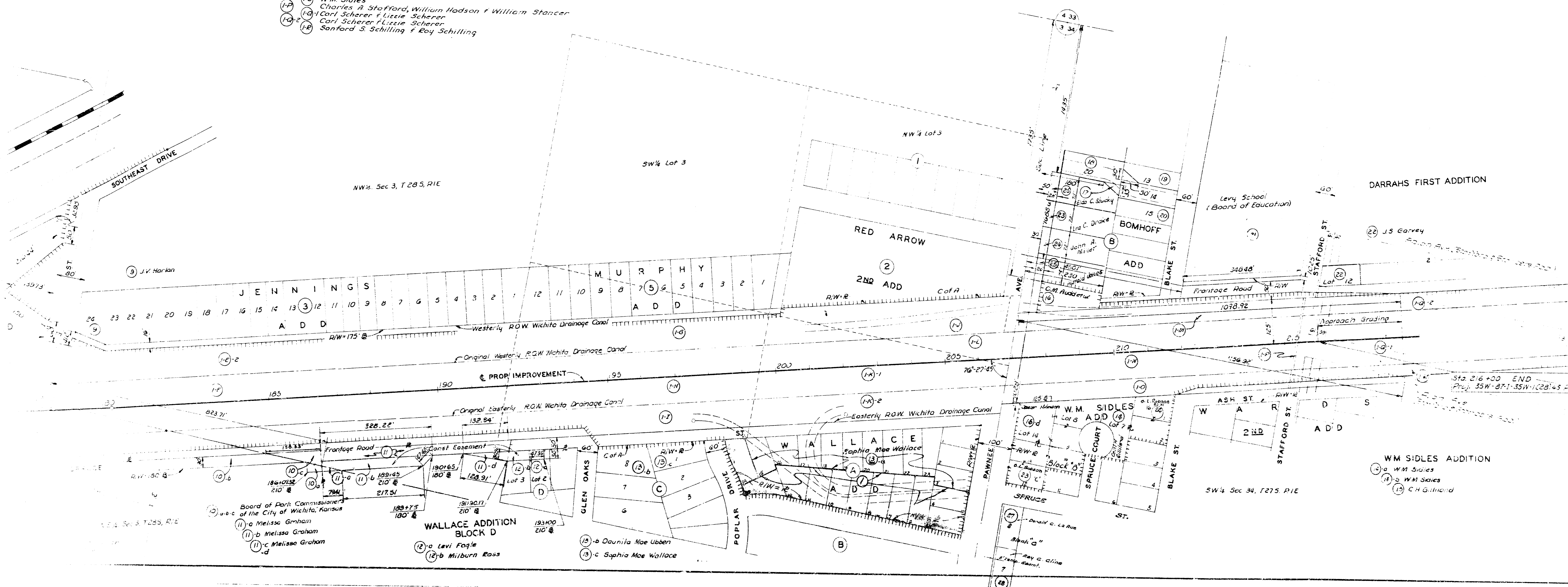

Sta. 1+71.22.00 356.10  
 Proj. No. 354-871-354-1-28-33 Part II

L.P. Smith et ux, Frank A. Orrico et ux,  
 Frederick Anpke et ux, Robert J. Crabb et ux,  
 Joseph P. Parker et ux, Henry L. McIntyre, Jr.

LEGEND

- STATE OR NATIONAL LINE
- COUNTY LINE
- SECTION LINE
- TOWNSHIP LINE
- GRANT LINE
- CORPORATE LIMITS
- ACCESS CONTROL
- RIGHT OF WAY LINE
- EXISTING R/W LINE
- TRACT INDEX NUMBER
- ACCESS RESTRICTED TO HIGHWAY
- FROM ADJUTING PROPERTY

Scale 1"=100'

City of Wichita and

- (1-a) Henrietta Butler Giffuly
- (1-b) Henrietta Butler Giffuly
- (1-c) James H. Butler
- (1-d) Edgar W. Butler
- (1-e) James P. Butler & Emma Butler
- (1-f) Lucy E. Murray, Lucy Mathewson Murray & J. H. Murray
- (1-g) William Mathewson Jr. (Alfred W. Mathewson)
- (1-h) Mrs. Ellen Webb & Allen Webb
- (1-i) Horace A. Roy
- (1-j) Horace A. Roy, John C. Hefner & Emma E. Hefner
- (1-k) G. L. Dowling
- (1-l) William Strope & Henrietta Strope
- (1-m) William Strope & Henrietta Strope
- (1-n) Charles E. Dowling
- (1-o) B. F. Whipple & Cora A. Whipple
- (1-p) Emma H. Cox & Dora Cox
- (1-q) W. M. Sidles
- (1-r) Charles A. Stafford, William Madison & William Stiles
- (1-s) Carl Scherer & Lizzie Scherer
- (1-t) Carl Scherer & Lizzie Scherer
- (1-u) Sanford S. Schilling & Roy Schilling

