

GARY EDMINSTER ADDITION  
(DRAINAGE)

SKETCH PLAT  
GARY EDMINSTER ADDITION

THE SOUTH 130 FEET OF THE NORTH  
660 FEET OF THE EAST 330 FEET OF THE  
NW¼ OF SEC. 15, TWP 27-3, R-1-W OF THE  
6TH. P.M., SEDGWICK COUNTY, KANSAS.

GARY K. EDMINSTER

drainage plan

N

1" = 50'  
Elev. = City Datum

BENCH MARK  
City Standard Disc. 49 W. of 34 S.  
of E. Ridge Rd. & School St.  
Elev. = 132.188 City Datum

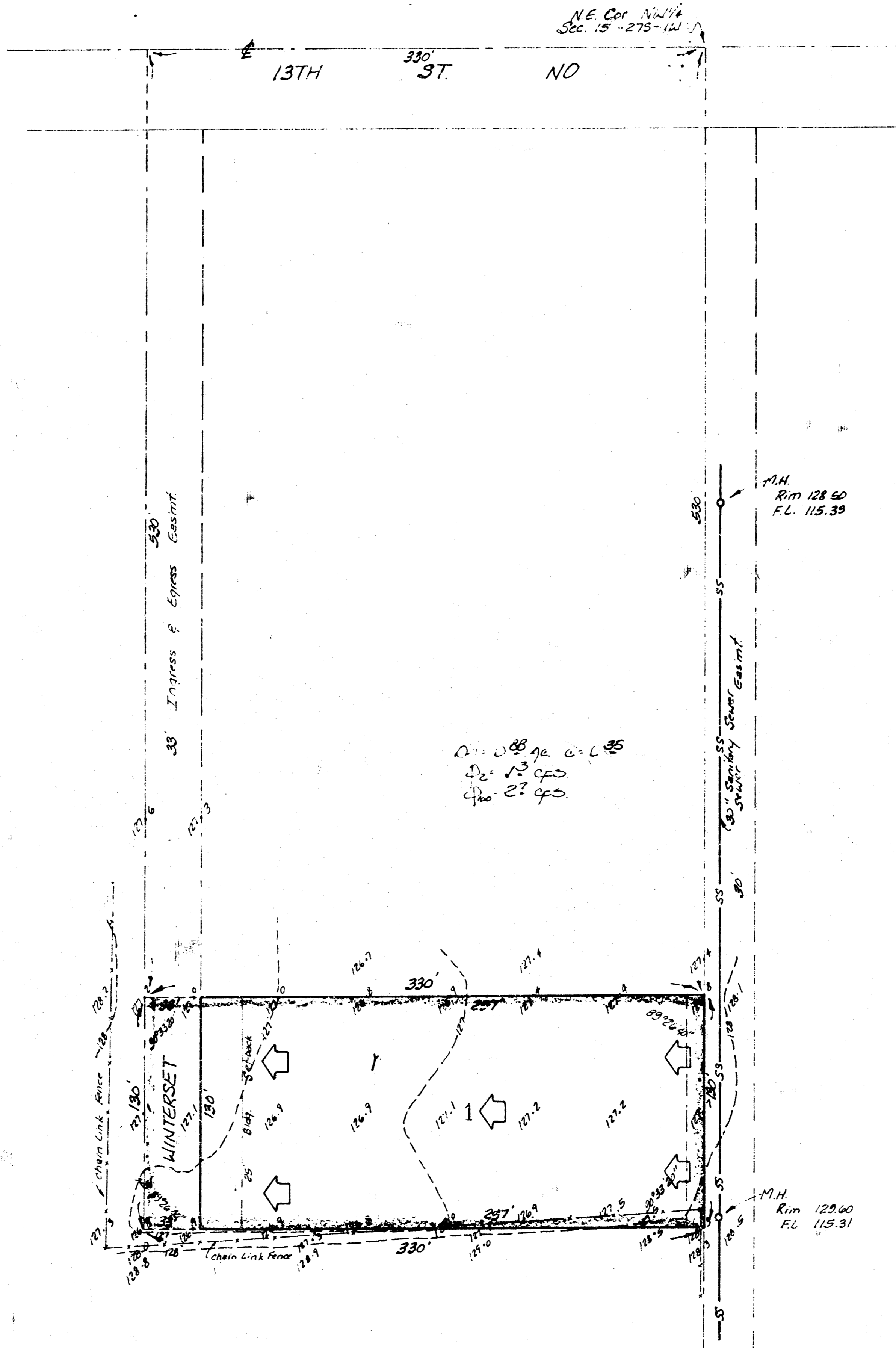

BAUGHMAN COMPANY, P.A.  
SURVEYING & ENGINEERING  
316/262-7271 • 330 LAURA • WICHITA, KANSAS 67211

3 May 1983

BAUGHMAN COMPANY, P.A.  
SURVEYING & ENGINEERING  
316/262-7271 • 330 LAURA • WICHITA, KANSAS 67211

MEMO

PROJECT	GARY EDMINSTER ADDITION	DATE	5-23-83
JOB NO.		COPIES TO	
TO	Chris Breitenstein		
FROM	Brent Wooten		
REFERENCE	Drainage Plan		

Final plat is scheduled for subdivision for 5-23-83.  
Lot 1 (0.88 Ac.) will drain west to Winterset which is  
unpaved and unopened at this time. The lot will be residential with  
a runoff factor of 0.35.

Approved  
[Signature]  
5/25/83

RECEIVED  
MAY 23 1983  
Dept. Of Engineering

[Stamp]