

SKETCH PLAT
JACOB'S ADDITION
 WICHITA, SEDGWICK COUNTY, KANSAS

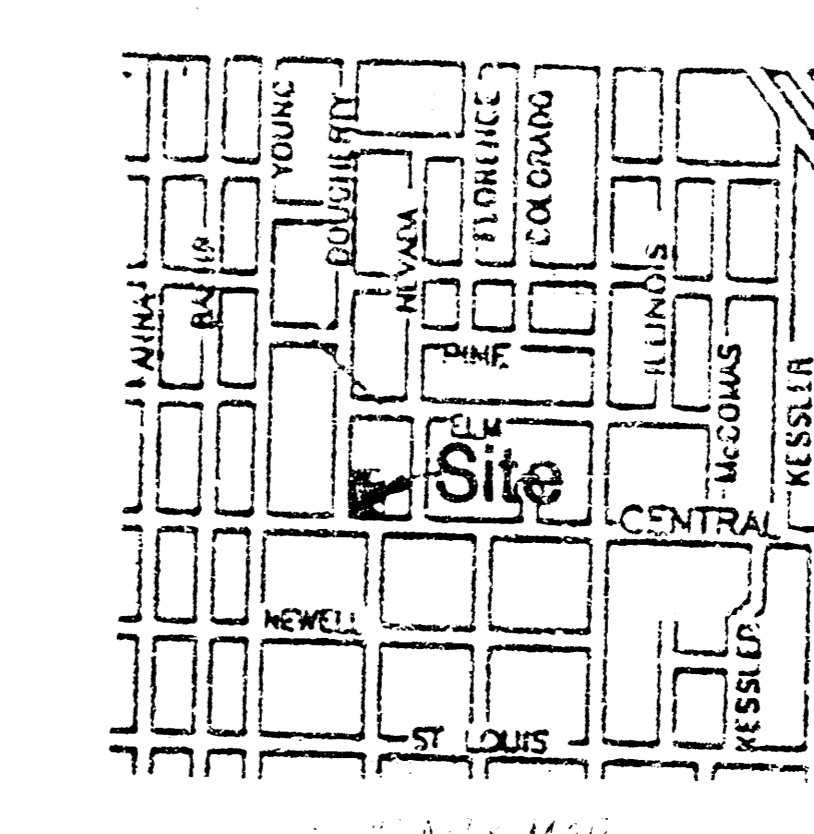
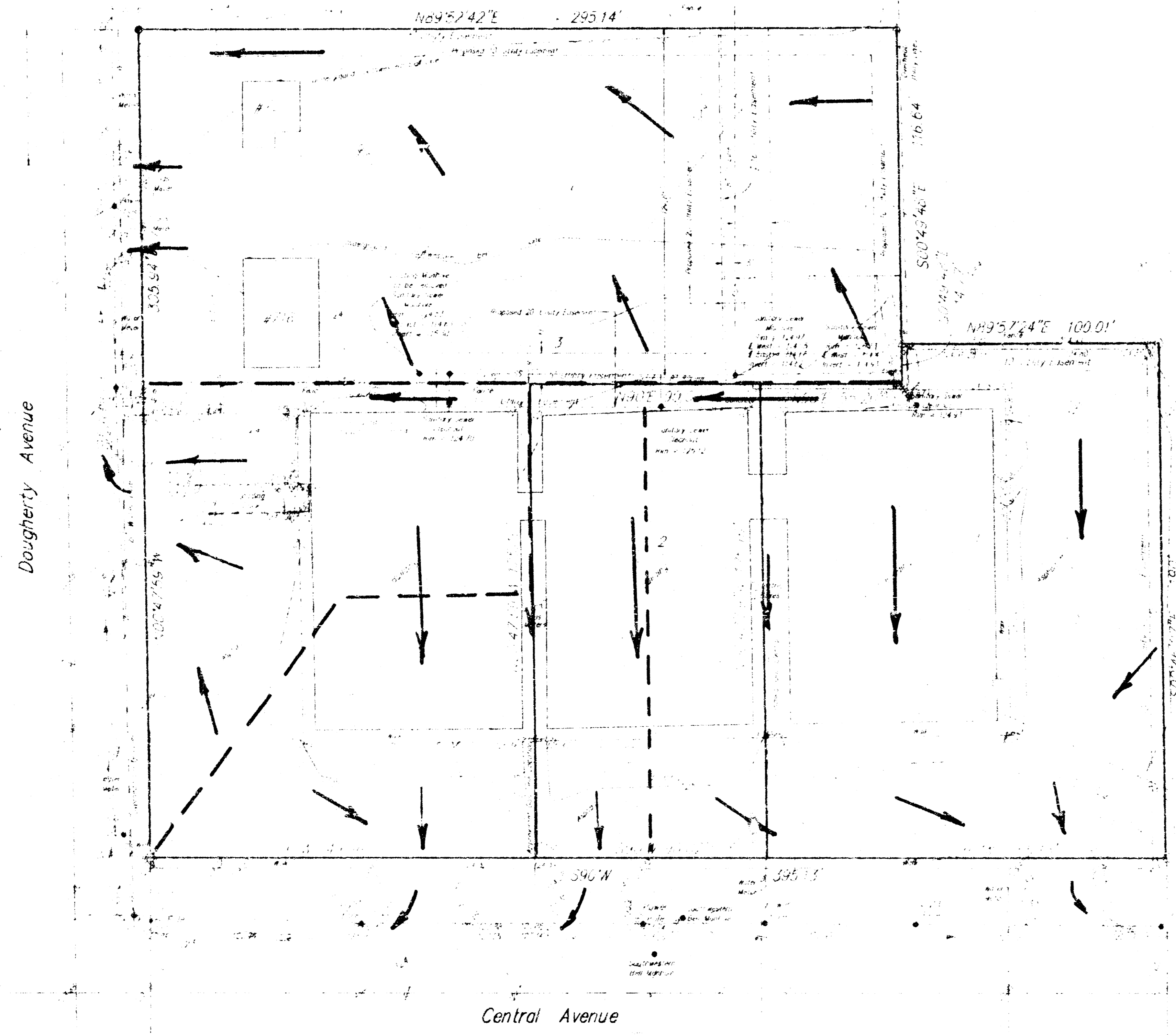

NOTE: 17' Area on north side of lot 1.
 NOTE: 12' Area on 2.5' north of the south lot line of lot 1.

Handwritten notes:
 This plat is prepared for the purpose of showing the location of the site within the Jacob's Addition. It is not intended to show the location of the site within the city of Wichita.