

SCALE: 1" = 60'
• = 100'

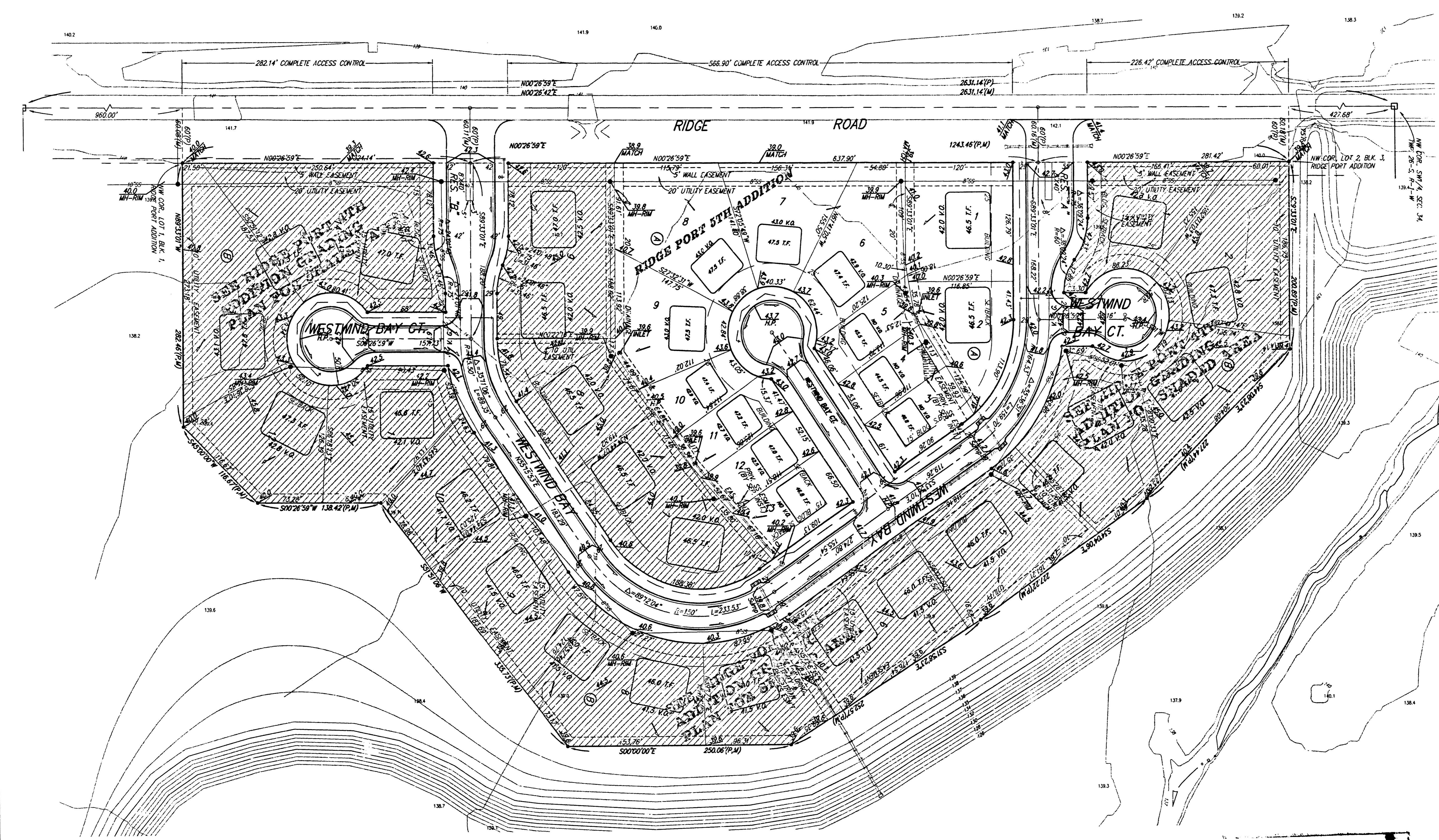

NOTES:
Proposed Top of Foundation Elevations Are Shown On Plans. Contractor to Set Finished Floor Elevations.
All Street Elevations Shown on Plans Are for Top of Curb (Full-Height).
This Grading Plan is Designed with View-Out & Walk Basements. Elevations Shown at Rear of House (XX.X V.O. or XX.X W.O.) Are for Minimum Opening.
* Denotes Extra-Deep Foundation May be Required to Reach Existing Grade.

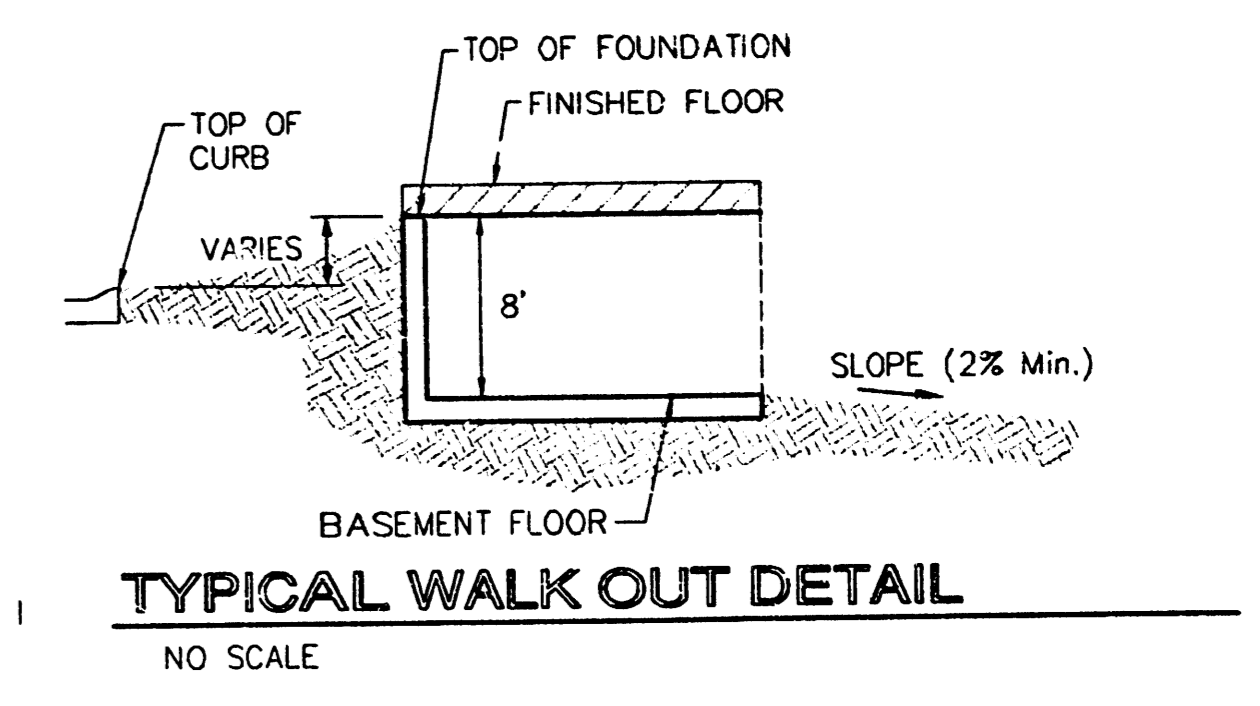
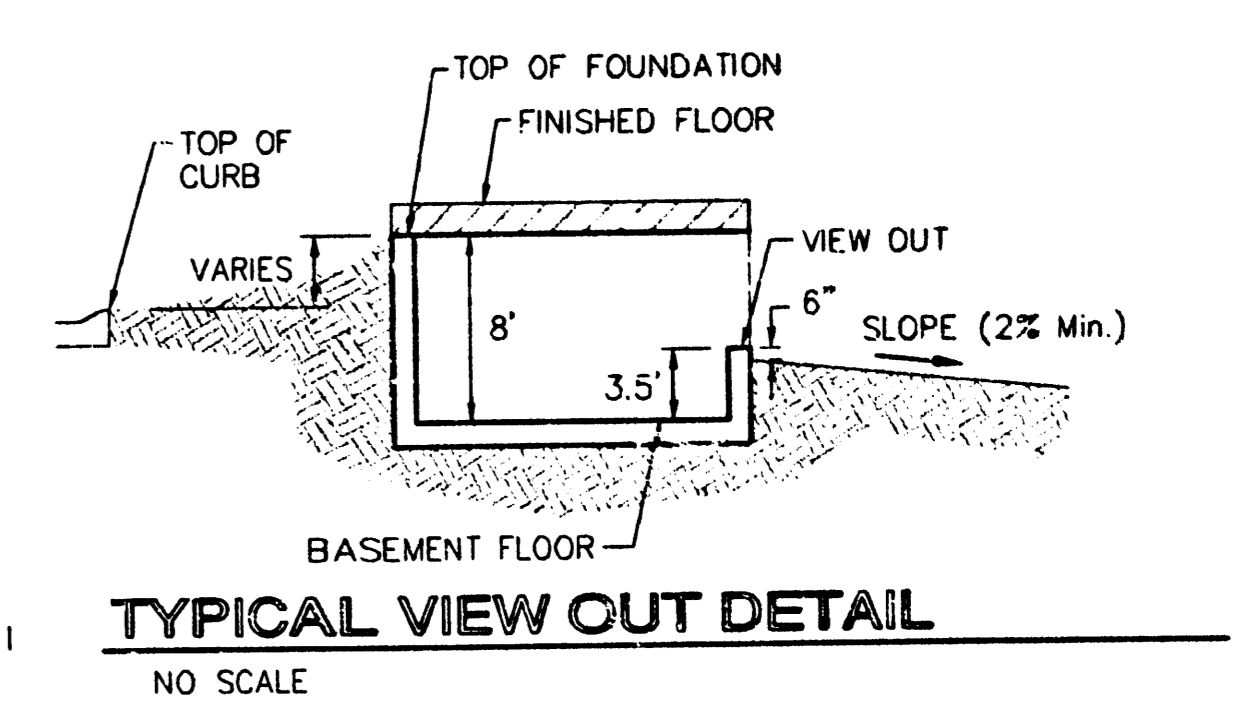
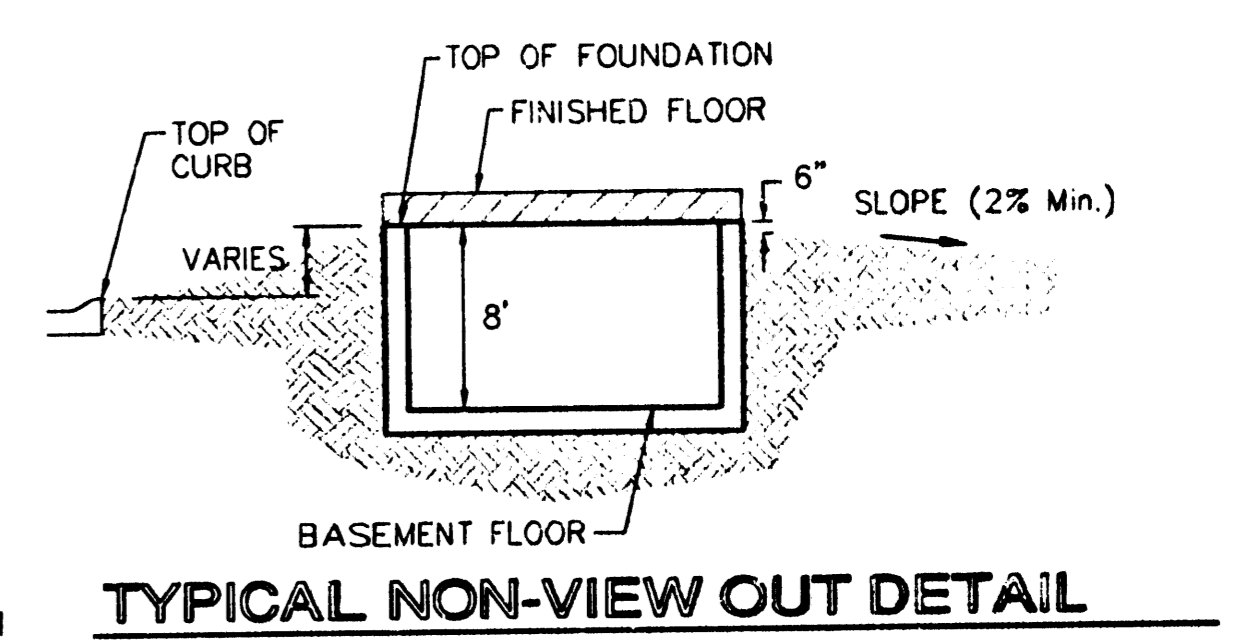

**APPROVED
DRAINAGE PLAN**

MINIMUM BUILDING PAD ELEVATIONS FOR LOWEST OPENING TO THE STRUCTURES			
LOT	BLOCK	ELEVATION CITY DATUM	NCVD
9-23	B	139.6	1327.00

**RIDGE PORT 5TH ADD.
GRADING PLAN
WICHITA, KANSAS**

BAUGHMAN COMPANY P.A.
ENGINEERING, SURVEYING, & PLANNING
316-262-7271 • 315 ELLIS • WICHITA, KANSAS 67211

PROJECT NUMBER: _____ SHEET: **1** OF **1**

DESIGN: NBW DRAWN: AEG APPROVED: _____ DATE: 3/04 SCALE: 1"=60'

First Review in OCT 30 2004