

DRAINAGE PLAN SEILER ADDITION

WICHITA, SEDGWICK COUNTY, KANSAS

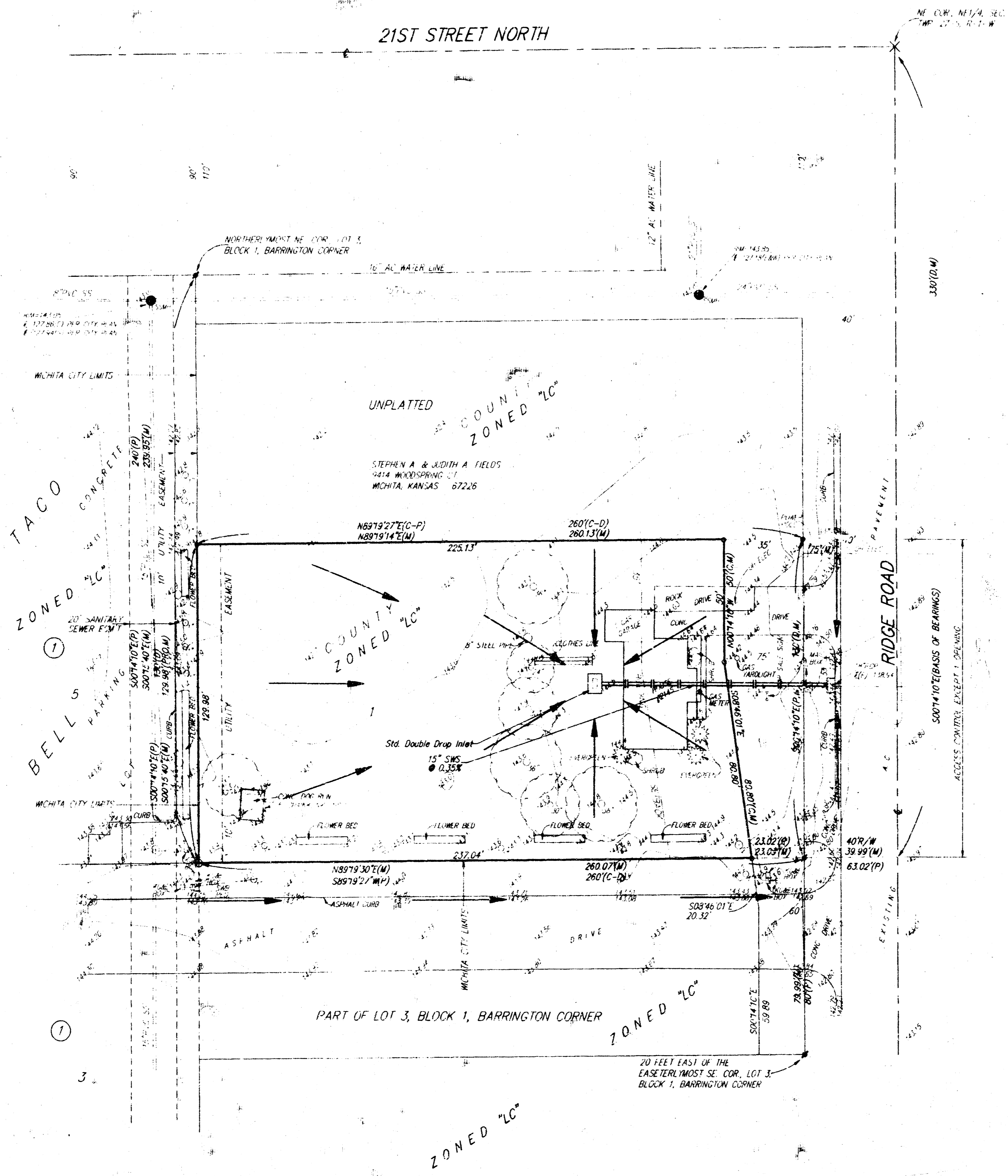

DRAINAGE AREA = 0.72 Ac.
 C = 0.9
 Q₅ = 3.0 cfs
 Q₁₀₀ = 4.8 cfs

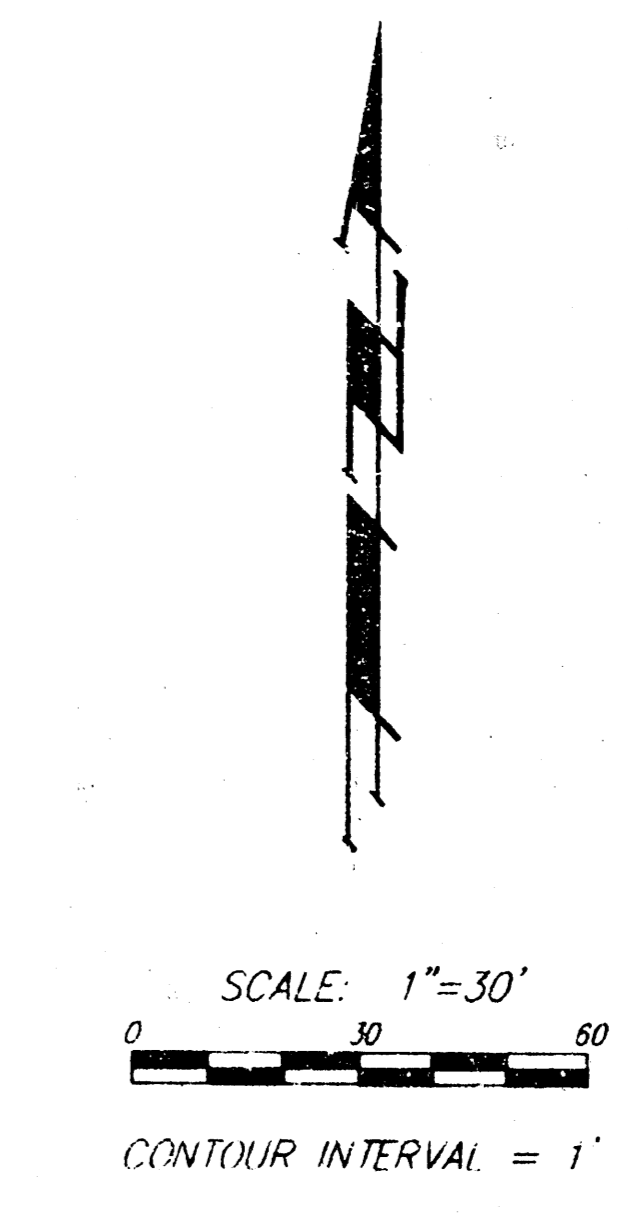

- X = CROSS (FOUND)
- = 3/4" P.E.C. IRON (FOUND)
- = 3/4" IRON (FOUND)
- = #4 REBAR W/ "BAUGHMAN" CAP (SET)

OWNER:
 APETHA L. KNOBLAUCH TRUST
 APETHA L. KNOBLAUCH, TRUSTEE
 1721 N. STONEY POINT
 WICHITA, KS 67212
 PH. 316-722-4634

LEGAL DESCRIPTION:
 THE SOUTH 130 FEET OF THE NORTH 330 FEET
 OF THE EAST 300 FEET OF THE 1/2 OF THE
 NE 1/4 OF SEC. 9, TWP. 27 S., R. 1 W. OF THE
 6TH P.M., SEDGWICK COUNTY, KANSAS.

BENCHMARK:
 21ST STREET NORTH & RIDGE ROAD - CITY OF
 WICHITA DISC. 61' E. & 66.6" N. OF C. BOTH
 ELEV. = 142.34 CITY DATUM

