

DRAINAGE PLAN STARWEST ADDITION WICHITA, SEDGWICK COUNTY, KANSAS

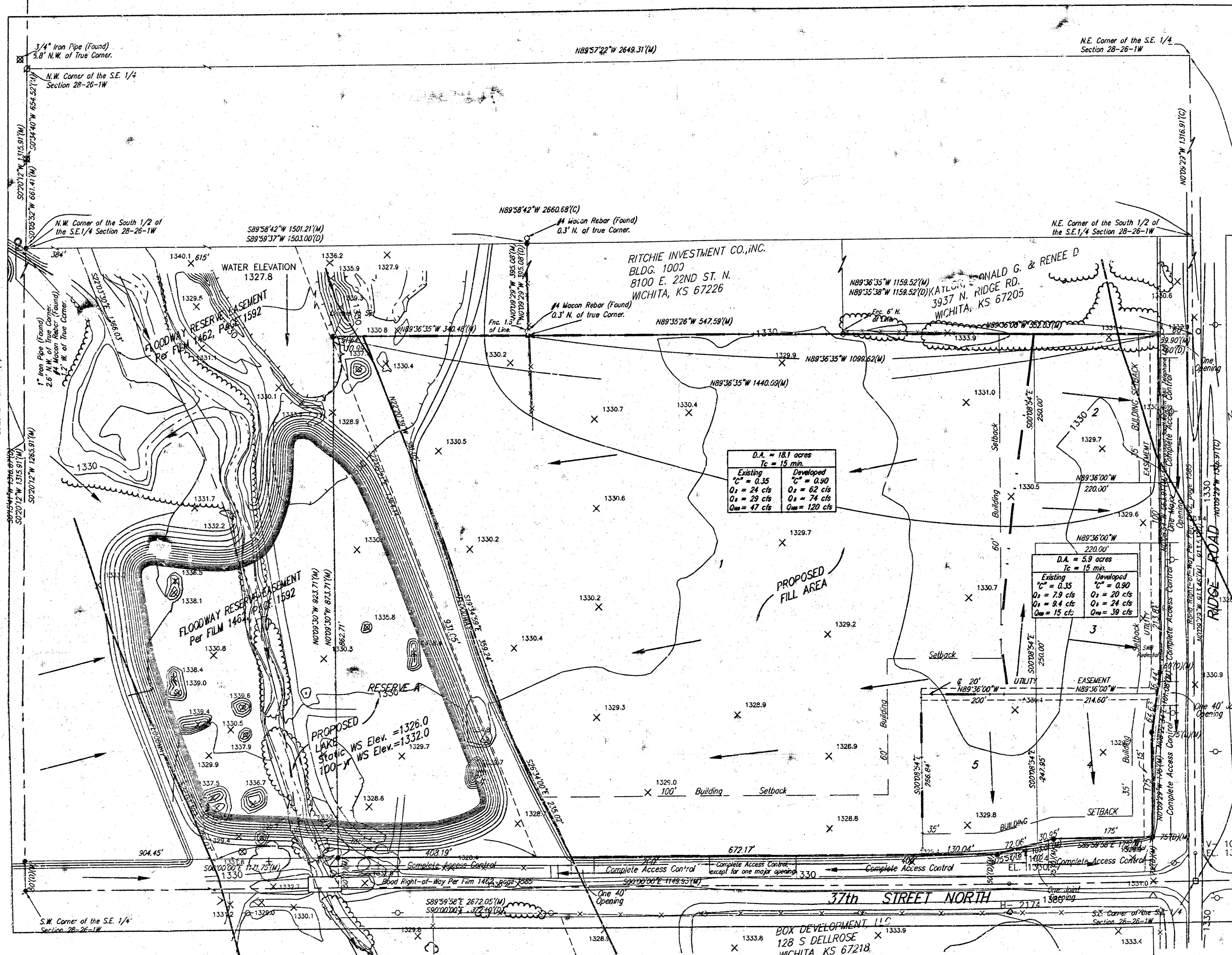

0 100 200
 CITY DISC - SW COR. RIDGE RD. & 29TH ST. NO.,
 80' S. & 63.7' W. OF C BOTH.
 ELEV. = 1315 CITY DATUM (1326.55 M.S.L.)

- = #4 Baughman Rebar (Set)
 - = #4 Macon Rebar (Found)
 - = Rail Road Spike (Found)
 - × = Chiselled Cross (Found)
 - = 1" Iron Pipe (Found)
 - = 3/4" Iron Pipe (Found)
 - = #5 Rebar (Found)
 - = #4 Rebar (Found)
- (M) = Measured
 (C) = Calculated
 (D) = Described

MINIMUM BUILDING PAD ELEVATIONS FOR LOWEST OPENING TO THE STRUCTURES	
LOT	ELEVATION (CITY DATUM)
1	1333

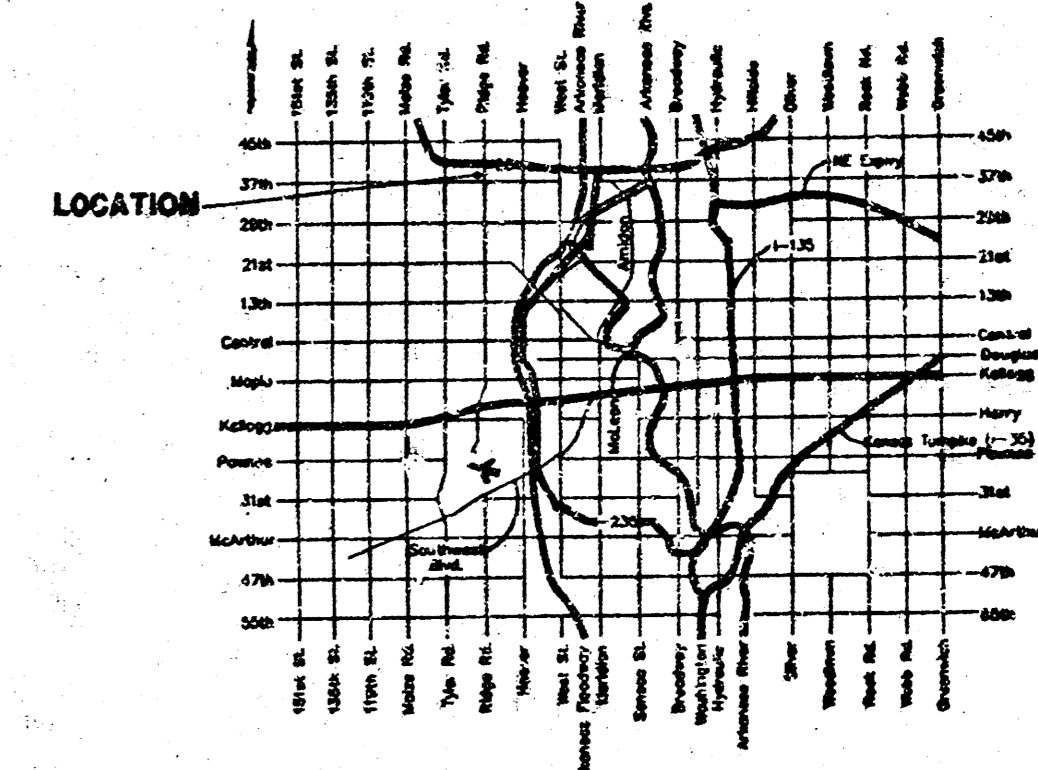

NOTE: The proposed drainage plan provided herein is a generally defined plan to follow for design. It is recognized and assumed that upon the first site layout and grading within this plot that the designer will modify or alter the general drainage plan as necessary in order to implement the installation of the improvements to obtain the most economical design and construction possible.

3 JANUARY 2009