

Stein 3<sup>rd</sup>

County

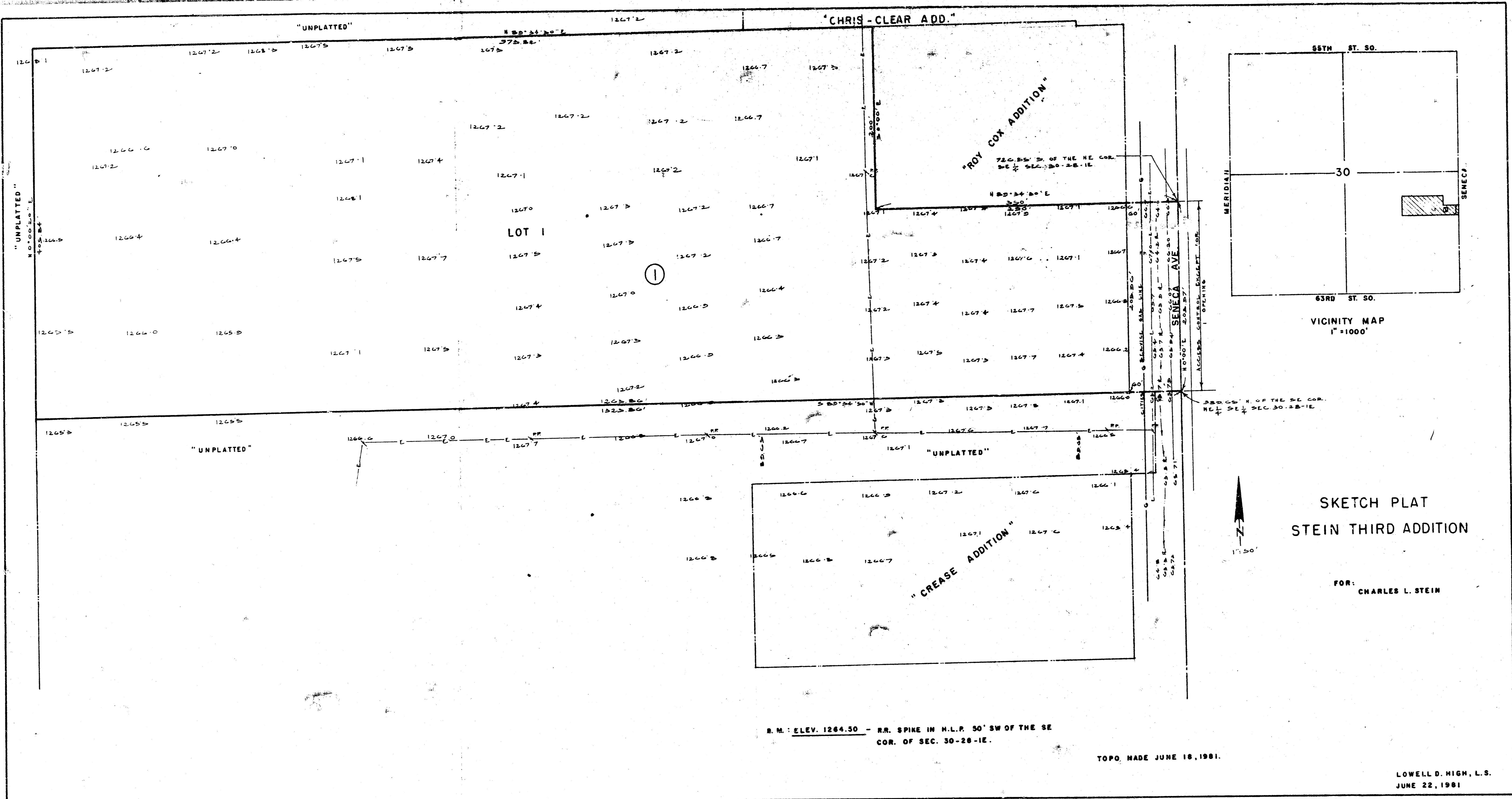

SKETCH PLAT  
STEIN THIRD ADDITION

FOR:  
CHARLES L. STEIN

B.M.: ELEV. 1264.30 - RR. SPIKE IN H.L.P. 50' SW OF THE SE  
COR. OF SEC. 30-28-1E.

TOPO. MADE JUNE 18, 1981.

LOWELL D. HIGH, L.S.  
JUNE 22, 1981